GUERNSEY

Breeders' Journal

February 15, 1952

Mr. Eugene B. Power B
University Microfilms
313 N. First Street
Ann Arbor, Michigan

T. B. ACCREDITED VACCINATED AND VACCINATED APPROVED No. A2027

FOREMOST GUERNSEYS

Foremost Acme

Foremost in Name and Breeding Fame

Here's The Kind Of Udders You'll Find On The Daughters Of . . .

FOREMOST ROYAL VALOR, A. R.

Langwater Foremost

Udder Of . . .

FOREMOST ROYAL'S ROSE

12992—728—Jr2—365
17685—994—Sr3—365C, National Record
15265—839—Sr4—305C—3x, National Record

Udder Of . . .

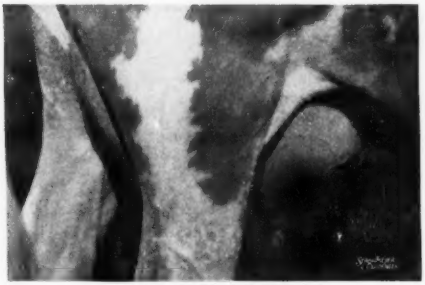

FOREMOST QUANTITY

16047—737—G, 17978—861—DD
18288—874—B, 19067—842—6yrs
17776—803—7yrs—305C—3x
18824—864—8yrs—365C

Udder Of . . .

FOREMOST QUETZEL

13185—660—GG
15690—830—D
18115—914—7yrs—365C

Udder Of . . .

FOREMOST QUAFFODIL

12825—643—Jr2—365C
18395—898—Sr4—365
15591—713—6yrs—365C
19098—905—7yrs—365

Select Your Next Bull Calf Out Of A Foremost A. R. Cow With UDDERS Like Those Featured Above.

Add Some Foremost To Your Breeding Program To Get Greater

STRETCH — STRENGTH — DEPTH — CAPACITY

FOREMOST GUERNSEY ASSOCIATION, INC.

Hopewell Junction (Dutchess County), New York

J. C. PENNEY, President W. K. HEPBURN, Manager

WORTHY IS THE WORD

offering a Maternal Brother to

Woodacres Royal Heritage by Woodacres Royal Supreme

His Maternal Brother . . .

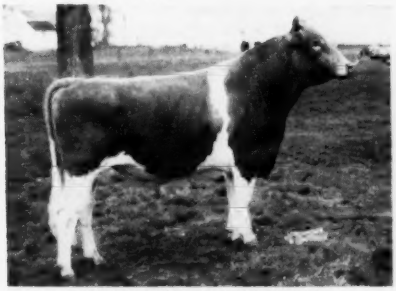

WOODACRES ROYAL HERITAGE
Sr. & Gr. Champion, N. J. S. Fair '51
In heavy service at Woodacres

Selling April 18, 40 Head

On April 18, through Pate Sales at Glenburnie Farms, Trenton, N. J., we will offer 40 head, including 22 cows, 8 bred heifers, 8 open heifers. Our herd has grown beyond our limits of capacity and the offering will be a fair representative cross section of the herd.

The average age of all animals in milk is under 5 years. Of the 13 over 2 years old classified, one is Excellent, 6 Very Good, 5 Desirable, 2 Acceptable. Here is a real opportunity to get some fine young cows with type, heritage and production.

1 He is surrounded by production. Three nearest dams average 16625m.—801f. Fifteen nearest dams average 15464m.—778f.

2 He is surrounded by type. His dam, Woodacres Royal Charlotta, VG '47 and '50, is one of the top cows that we have been privileged to own. His paternal granddam, Woodacres Supreme Phelanor, VG '50 is a great producer. Her dam, that great cow Woodacres Phelanor, sold for $11,000.

3 We have selected and are using his maternal brother, Woodacres Royal Heritage. The more we see of his daughters, the better we like him.

4 His sire, Woodacres Royal Supreme, now has 20 daughters in our herd. He comes from a great line—Langwater His Honor, Valencian, Honoria, Myhaven King, Supreme's Janice, Alfalfa Farm Philosopher, etc.

Write for price and complete pedigree.

His Sire's Dam . . .

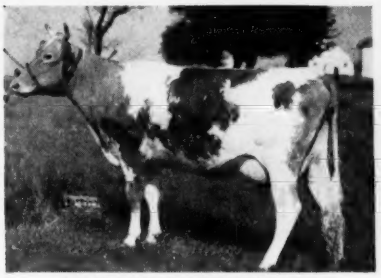

WOODACRES SUPREME PHELANOR
Classified VG '50. 11414—549—Sr2—305C—3x, 17211—836—5yrs—365C. On retest will make about 850f. Also sire of WOODACRES ROYAL SUPREME at Woodacres, and WOODACRES ROYAL PRINCE at Tarbell.

His Dam . . .

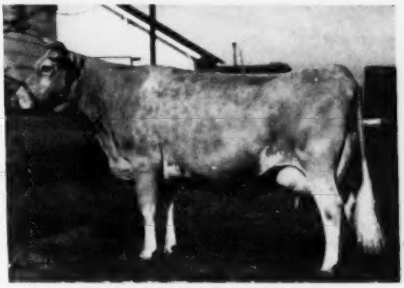

WOODACRES ROYAL CHARLOTTA
Classified VG '47 '50. 12726—602—Sr3—365, 15455—743—5yrs—365C, 17887—852—7yrs—365, 1 A. R. daughter. WOODACRES ROYAL HERITAGE (s) at Woodacres. WOODACRES HONOR ROYAL (s) at Michigan, $2,500. WOODACRES KING R. CHARMER (s) at Fred F. Port's Clarion, Pa.

WOODACRES *Royal Guernseys*

BOX 669, PRINCETON, N. J.

FEDERAL ACCREDITED HERD NO. 526351
•
N. J. ABORTION-FREE HERD NO. 424

ATHERTON W. HOBLER, OWNER • GEO. M. NEWLIN, MGR. • A. M. GOEDECKE, HERDSMAN • TEL. HOPEWELL, N. J. 361

Blakeford Farms
INCORPORATED

RESULTS ARE WHAT COUNT

Here are four Excellent cows from four different families that **resulted** from our "Planned program to assure the future."

EXCELLENT "An Inbred"

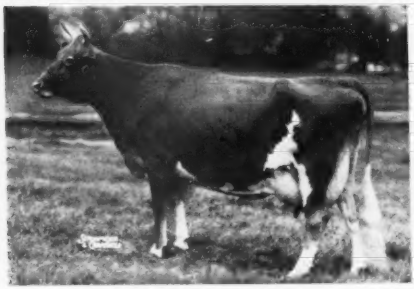

BLAKEFORD PUFFIN
12637—591—Jr2—365C, 13721—679—Jr4—365
15049—707—6yrs—365, 14666—706—7yrs—365C
VG '47—EXCELLENT '48 '49 '50
Sire: LANGWATER REVELLER, A. R.
Dam: BLAKEFORD PATIENCE (GP '47)
13853—794—EE

EXCELLENT "An Inbred"

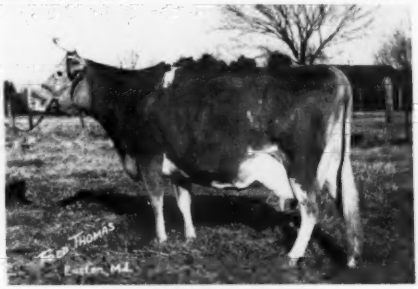

BLAKEFORD LAVINIA
11821—558—Sr3, 12087—559—5yrsC
GP '48 '49—EXCELLENT '50
Sire: BLAKEFORD RESOLUTE, A. R.
Dam: BLAKEFORD REVELAINA
16722—850—C, 16691—848—A, 18848—913—A

EXCELLENT "Cross of 2 Inbred Lines"

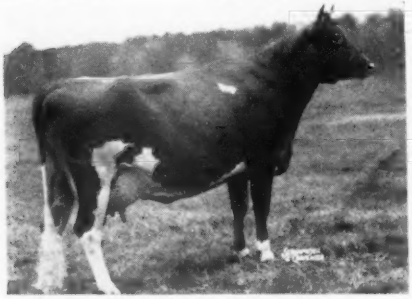

BLAKEFORD BEVERLY
11710—628—Jr3, 9709—499—Jr4—305C—3x
EXCELLENT '48 '49 '50
Sire: BLAKEFORD TRANQUIL'S PRINCE, A. R.
Dam: BLAKEFORD BETSY
10653—559—GG, 11882—623—EE

EXCELLENT "By an Inbred Sire"

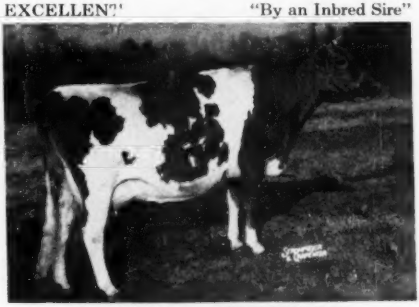

BLAKEFORD SWEETHEART
11190—596—Sr2, 11966—617—Jr4
VG '49—EXCELLENT '50
Sire: BLAKEFORD CONFIDENT, A. R.
Dam: BLAKEFORD SWEET ADELINE
11973—579—AA, 12486—646—GG

WE OFFER . . . Choice bulls with the intensive inheritance that should help you breed for herd improvement.

JAMES A. MOFFETT
Vice President

Queenstown, Maryland

KENNETH E. ROBERTS
Herdsman

GUY E. HARMON, JR.
Manager

ADVERTISERS' INDEX

Guide to BUYING...

GOLDEN GUERNSEY

* Indicates ADVERTISER IS SUPPORTING BREED-MILK Program

Adohr Farms—Calif. 536
Alpine Guernseys—Ohio 502
American Beauty Stock and Grain Farm—Mo. 531
American Breeders Service—Ill. 543
American Guernsey Cattle Club—N. H. 508, 509, 510
Anchor Point Farm—Wis. 529
Anchor Serum Co.—Ind. 503
Argilla Farm—Mass. 510
Arizona Guernsey Cattle Club—Ariz. 532

Bacon, Roger Dale—Mass. 500
Badger-Northland, Inc.—Wis. 505
Barker, Howard—Md. 526
Bayville Farms, Inc.—Va. 593
Blakeford Farms, Inc.—Md. 442
Box 8 502
Bradham Realty Co.—S. C. 502
Brandtjen Farms—Minn. 502
Brays Island Plantation—S. C. 549
Breeder's Supply Co.—Iowa 596
Broadview Dairy—Va. 546
Broderick, Merrill—Pa. 502
Brookberry Farm—N. C. 449
Brown-Forman Feed Div.—Ky. 499
Butterton Guernsey Farm—Calif. 539

Case Co., J. I.—Wis. 493
Cave Hill Dispersal—W. Va. 517
Char-Lane Farm—Mich. 527
Clinton Farm—Minn. 587
Clover Glen Guernsey Farm—Minn. 587
Clover Hill Farm—N. Y. 547
Conover's Hightstown Guernsey Dairy—N. J. 539
Consolidated Products Co.—Ill. 494
Copper Gate Farm—N. J. 451
Creutzburg & Son, Geo. F.—Pa. 505

Decorah Dairy Farm, Inc.—Wis. 528
Deep Lake Farm—Conn. 588
Deershorn Farm—Mass. 539
DeLaval Separator Co.—N. Y. 495
Dennis, L. E.—Ill. 502
Dinsmore Dairy Co.—Fla. III. Cover
Dot-Mar Farm—Ill. 550
Dunn's Tour—N. Y. & Mass. 516

Elmwood Farm—Mich. 527

Farnam Equipment Co.—Nebr. 501
Finchley Manor Farm—Ill. 518
Flinco Farms—Miss. 542
Flying Horse Farm—Mass. 487
Foremost Guernsey Assn, Inc.—N. Y. II. Cover
Forge Hill Farm—N. Y. 541
Franchester Farms—Ohio 490

Gayhead Guernsey Farm—N. Y. 517
George Sales Service—Ind. 502
Golden Arrow Farms—Ind. 501
Golden Harvest Farm—Conn. 526
Grandvu Farms—Wis. 528
Granger Sales Co.—Conn. 502
Graysmarsh Farm—Wash. 591
Grayson Farms—Calif. 536
Great Elm Farm—N. H. 521
Green Meads Farm—Mass. 583
Green Pastures Farm—Kans. 551
Greystone Farm—N. Y. 543
Grunewald, Forrest R.—Ill. 503
Gwynllan Farm—Pa. 525

Henslee Farms—Tenn. 489
Hermitage View—Tenn. 595
Holliknoll Farm—Va. 552
Holt Products Co.—Wis. 503

Idaho Guernseys—Idaho 537
Ideal Guernsey Farms—N. J. 530
Illinois Guernseys—Ill. 550

Jerry Oven Guernsey Farm—Okla. 549

Klenzade Products—Wis. 498
Knightdale Farm—N. C. 509
Klondike Farm—N. C. 446

Laacke Co., R.—Wis. 501
La Fair Acres—Idaho 537
Laurel Locks Farm—Pa. 541
Lauxmont Farm—Pa. 540
Lawnview Guernsey Farm—Ill. 550
Lilliston Impliment Co.—Ga. 500
Locust Grove Dairies—N. J. 519
Luxerin—Wis. 528

Mainstone Farm—Mass. 509
Maizeland Guernsey Farm—Mo. 531
Martin Laboratories—Ohio 497
Matapa Guernsey Farm—Calif. 506
McDonald Farms—N. Y. 523
McNaughton Farm—N. C. 511
Meadow Lodge Farms—Okla. 548
Merryman & Sons, Inc.—Md. 512-515, 517, 544, 545, IV. Cover
Minnesota Guernseys—Minn. 546, 587
Mississippi Guernseys—Miss. 542
Missouri G. B. A.—Mo. 531
Missouri Guernseys—Mo. 531
Mojonnier Bros. Co.—Ill. 505
Moore Brothers Corp.—N. Y. 498

National Agricultural Supply Co.—Wis. 501
National Food Co.—Wis. 505
Nihighan—Ariz. 585
Northwest Breeders Co-Op—Wash. 590
Nu-Maid Farms—Ohio 597

Oakvale Farms—Minn. 586
Oklahoma Guernseys—Okla. 549
Oregon Guernseys—Ore. 538

Pebblebrook Farm—Ohio 522
Peck's Guernsey Farm—Ill. 550
Peerless Machinery Co.—Mo. 496
Phillips Sales & Pedigree Co.—Wis. 546
Plegrovsant—Minn. 586
Prairie Bloom Guernsey Farm—Ore. 538
Prestdale Farm—Idaho 537
Primrose Farm Dispersal—Tenn. 513

Quail Roost Farms—N. C. 598
Quinton Stock & Pleasant Hill Farm—N. J. 551

Robin Lawn Farm—Va. 547
Rockingham Farm—N. H. 452

St. Albans Farms Dispersal—Mo. 514, 515, 544, 545
Salley Sales Service—S. C. 527
SanLynn Farm—Utah 584
Shamrock Farm—Ariz. 533
Skyline Farms—Nebr. 520
Snow Summit Ranch—Utah 584
Southern Oregon—Ore. 591
Standard Equipment—Md. 492
Stark Pedigree Service—Vt. 502
Stevens Associates, Donald W.—Mass. 502
Strafford County G. B. A.—N. H. 541
Strohmeyer and Carpenter—N. Y. 502
Sunnyhill Farms, Inc.—Pa. 507

Transcript Printing Co.—N. H. 517
Twinkle Star Ranch—Ore. 591

Utah Guernseys—Utah 584
Utilitas Farm—Minn. 586

Van de Kamp Guernsey Farm—Calif. 533
Van Dyke Guernsey Farm—Minn. 586
Viaduct Farm—Minn. 587
Vicor Farm—Va. 546
Virginia Guernseys—Va. 509, 546, 547

Waukesha County G. B. A.—Wis. 529
Wern Farms—Wis. 529
Western Glow Farms, Inc.—Wash. 534, 535
Western Guernsey Service—Calif. 502
Weston Mfg. & Supply Co.—Colo. 496
Wethersfield Farm—N. Y. 589
Wick's Guernsey Farm—Miss. 542
Windrift Farm—Va. 509
Wisconsin Alumni Research Foundation—Wis. 496
Wisconsin Guernseys—Wis. 528
Woodacres—N. J. 441
Woods, Mort—Okla. 549
Woodvale Farm—N. C. 524
Worthington's Farm—Miss. 542

Chat . . .

The Connecticut G. B. A. presented Guernsey pen and pencil sets to all the 4-H and FFA members who showed a Guernsey at any fair held in the State during 1951. T-Shirts were presented to the same group who exhibited at the Parish Show.

The Intermountain Dairy Cattle Congress will be held on June 6 and 7 at Idaho Falls, with Professor D. L. Fourt from Moscow, Idaho, invited to judge. Serving on the Bonnieville County fair board is Ernest Escott, president, and Dwight Disney, director. A new barn was built on the grounds last fall, with another barn to be completed this year. Two thousand dollars in cash has been budgeted for prizes.

Steve Vallot, 4-H club member from Ville Platte, La., reported to the Louisiana G. B. A. that he now has a herd of nine cows and one bull. Steve will be remembered as the winner of Caumsett Performance in the Performance Register contest a few years ago.

The Eastern Maine G. B. A. has presented a Model Guernsey Cow to the FFA teachers and Extension Agents in the area.

Ralph Montavon has retired from the management of Norview Guernsey Farm, West Brooklyn, Ill., and will be succeeded by Lavern Michaels and Melvin McKenney. These two men will operate the farm under the supervision of the owner, George J. Montavon. The herd of over 150 Guernseys will be maintained on the same high standard as before.

Entered as Second Class Matter, December 15, 1909, at the Post Office, Peterborough, New Hampshire, under act of March 3, 1879. Acceptance for mailing special rate of postage provided in section 1113, Act of October 3, 1917; Authorized August 9, 1918.

The Two-Story House

By W. D. Moffat

Asst. Director, Milk Marketing

Golden Guernsey, Inc.

As another year rolls around, every business establishment takes inventory. Golden Guernsey, Inc., is no exception.

Inventory-taking in our house of business isn't like most establishments, such as the grocer who counts the items on the shelves. It is quite different, because we look at three distinct groups of people, our *consumers*, our *distributors*, and our *producers*.

The *consumers*, whom we shall consider as the second floor of our house, were the first to discover the values of Golden Guernsey milk by demanding this special milk with the rich yellow color and the smooth flavor. These qualities were added to when science told us that all solids, other than fat, were present in greater amounts in the milk from the Guernsey cow than the milk from any other breed of dairy cows. In addition, we added production requirements, which meet the most rigid requirements of health departments, and our customers are getting the best bottle of milk on the market today. Once a customer starts with Golden Guernsey, they do not change to anything else.

The *distributors*, whom we shall consider as the first floor of our house, have an important place in our program. Every day of the year they must see that the milk is collected from the farm, inspected, processed, and delivered to the consumer in the peak of condition. Golden Guernsey, in their plants, is always kept separate from other milk, and for this extra service our aim is to make it worth their while to distribute and process our product; but not so profitable that the price is so high our customers cannot afford to buy it.

The *producers*, whom we shall consider as the foundation of our house, represent, in our opinion, the most important part of our program, because without them our house could not have been built. We have visited and talked with a number of producers this past year, and the greater percentage have indicated that they are not interested in being paid a large premium for producing this quality milk "Golden Guernsey." They are more interested in receiving a just value for their product. By this we mean that practically all of the Guernsey milk produced in the United States is being sold to consumers as Class I. fluid, or, if you prefer, in the bottle. Since this is the case, it is only fair that these producers should be paid for their milk according to its use. However, due to pricing methods throughout the country, these producers do not receive their fair share and it is necessary to compensate for this by premiums.

We would like to point out that Golden Guernsey, Inc., realizes what it has on inventory and the situation as it exists today. We know it is not a short-time proposition to build a Solid house. Every market is different, and we must study each one completely before we can expect to do a thorough job. We want to start each day profiting by our mistakes, forgetting our laurels, and looking to the future with a concrete program that will put more Golden Guernsey milk on the doorsteps. To meet this challenge, we want to assure you that our staff, from the boss down, stands ready at all times to be of utmost service to our consumers, distributors, and producers of Golden Guernsey milk.

The American Guernsey Cattle Club

OFFICERS AND EXECUTIVE COMMITTEE

R. F. Loree, Florham Park, N. J., President '53.

Kent B. Hayes, Oklahoma City, Okla., Vice-President '53.

John S. Ames, Boston, Mass., 2nd Vice-President '56.

Karl B. Musser, Secretary-Treasurer.

James B. Sweeney, Attorney.

George W. Emde, P. O. Box 319, Lodi, Calif. '52.

John D. Worthington, Bel Air, Md.

George Watts Hill, 111 Corcoran St., Durham, N. C. '52.

Otto H. Liebers, Lincoln, Neb. '54

J. W. McCoy, R.F.D., West Chester, Pa. '55.

J. M. McDonald, Cortland, N. Y. '55.

Gavin W. McKerrow, Pewaukee, Wis. '56.

R. H. McMurtrie, Huntingburg, Ind. '55.

Kenneth C. Price, Port Orchard, Wash. '54.

Fred C. Siess, Lebanon, Ind. '52.

G. B. Walker, Stoneville, Miss. '54.

Howard J. Ziegler, Clyde, Ohio. '53.

(Year indicates Committee term expiration.)

ADMINISTRATION

Karl B. Musser, Secretary-Treasurer.

Robert D. Stewart, Asst. Secretary-Treasurer.

Elmer H. Shattuck, Purchases and Production.

COMPTROLLER

F. Russell Abbott.

HERD REGISTER

J. E. Cunningham, Director.

Floyd L. Greenburg, Asst.

PERFORMANCE

C. M. Cummings, Director and Office Manager.
Clarence W. Greenie, Superintendent of A. R. and H. I. R.
Irving E. Nichols, Superintendent of Performance Register and Pedigrees.

GUERNSEY BREEDERS' JOURNAL

Lincoln R. Lounsbury, Managing Editor.
Richard G. Price, Advertising Manager.
Ray L. West, Asst. Advertising Manager.

PROMOTION

E. W. Bunce, Director.

Carman B. Hill, Asst.

EXTENSION

Ballard K. Bennett, West Main St., Lebanon, Tenn.

George W. Chambers, 202½ North Cedar St., Owatonna, Minn.

Henry T. Child, 34 Brainard St., Mount Holly, N. J.

R. L. Holden, Room 300, 125 North 4th Street, Lafayette, Ind.

J. McK. Jeter, Little Bldg., Second Floor, Box 162, Union, S. C.

Tim C. Main, 29 East Mountain St., Fayetteville, Ark.

Elmer J. Meadows, Room 302, Corbett Bldg., Portland 4, Ore.

Joseph Pendergast, 3 Main St., Cobleskill, N. Y.

Arthur W. Telfer, Room 420, Ness Bldg., 28 W. 2nd South, Salt Lake City, Utah.

TYPE CLASSIFICATION

L. V. Wilson, Route 1, Owatonna, Minn

C. B. Finley, Grimes, Iowa.

Golden Guernsey, Inc.

Officers

R. F. Loree, Florham Park, N. J., President, '53.
Kent B. Hayes, Oklahoma City, Okla., Vice-President '53.
Karl B. Musser, Secretary-Treasurer.
Robert D. Stewart, Asst. Secretary-Treasurer.
Vera B. Westover, Chief Accountant.

Directors

Gavin W. McKerrow, Pewaukee, Wis.
R. H. McMurtrie, Huntingburg, Ind.
Fred C. Siess, Lebanon, Ind.

Advisory Council

Lloyd B. Wescott, Chairman, R. 3, Clinton, N. J. '54.
S. Bruce Black, East Pepperell, Mass. '54.
Oliver M. Burton, Lake Forest, Ill. '53.
W. W. Fitzpatrick, Quail Roost Farms, Rougemont, N. C. '54.
W. C. Locke, Kalamazoo, Mich. '52.
John Lyman, Middlefield, Conn. '53.
Claude A. Potts, Lebanon, Ind. '54.
S. C. Price, Hazleton, Pa. '52.
Lloyd Riford, Auburn, N. Y. '52.
Clarence Sheridan, Fond du Lac, Wis. '52.
A. Ralph Shoemake, Dayton, Ohio. '53.
Harold Wakefield, Adohr Milk Farms, 1901 S. LaCienega Blvd., Los Angeles 35, Calif. '52.
E. C. C. Woods, Hanover, Va. '53.
(Year indicates Council term expiration.)

MILK MARKETING

J. Frank Johnson, Director.
W. Donald Moffat, Asst.
Peterborough, N. H.

Field Representatives

Harold A. Ruffead, Maynard, Mass.
Lee L. Jenninga, Owatonna, Minn.

STATE REPRESENTATIVES

CALIFORNIA

Michael Freedman, Sec.
Wendell H. Jones, Asst.
California G. C. C., Inc., Room 401, Calif. Fruit Bldg., Sacramento 14, Calif.

CONNECTICUT

Clair B. Sheldon, Field Sec., Connecticut G. B. A., Drawer 72, Southington, Conn.

ILLINOIS

George A. Campbell, Jr., Field Sec., Illinois G. B. A., Inc., 108 East Wilson Street, Batavia, Ill.

INDIANA

E. T. Wallace, Sec.
Ind. G. B. A., 821 Lafayette Life Bldg., Lafayette, Ind.

MARYLAND

Arthur L. Mulford, Fld. Sec., Maryland G.B.A., 25 West Chesapeake Ave., Towson 4, Md.

MICHIGAN

A. P. Cole, Field Sec., Michigan G. B. A., 212 Abbot Bldg., East Lansing, Mich.

NEW JERSEY

Wm. M. Nulton, Jr., Field Sec.
Louis Gruninger, Asst. Field Sec.
New Jersey G. B. A., New Jersey Agricultural Exp. Sta., New Brunswick, N. J.

NEW YORK

B. J. H. Rikert, Business Manager
Maynard B. Abbott, Asst.
John A. Sims, Asst.
New York G. B. Co-Op., 1606 E. Erie Blvd., Syracuse, N. Y.

NORTH AND SOUTH CAROLINA

Mack H. Alman, Field Sec., North and South Carolina G. B. Associations, 114 Brookside Rd., Spartanburg, S. C.

OHIO

Robert W. Bishop, Field Sec., H. E. Denlinger Milk Marketing Representative.
Ohio G. B. A., Public Sq., Wooster, Ohio.
Ernest F. Compton, Fieldman, 1035 Elizabeth Ave., Columbus, Ohio.

PENNSYLVANIA

William H. Juzi, Business Manager, Pennsylvania G. B. A., 601 Payne-Shoemaker Bldg., P. O. Box 491, Harrisburg, Pa.
Lloyd R. Eyler, Golden Guernsey Representative, Pennsylvania G. B. A., 601 Payne-Shoemaker Bldg., P. O. Box 491, Harrisburg, Pa.
John B. Blyholder, Jr., Northeastern Fieldman, Pennsylvania G. B. A., 601 Payne Shoemaker Bldg., P. O. Box 491, Harrisburg, Pa.
Corey C. Garey, Jr., Fieldman, Pennsylvania G. B. A., 601 Payne-Shoemaker Bldg., P. O. Box 491, Harrisburg, Pa.
Charles W. Van Horn, Southeastern Fieldman, R. D. 1, Lansdale, Pa.

WESTERN PA. OFFICE

Francis L. Fulton, Western Pennsylvania Representative, 404 Coulter Bldg., Greensburg, Pa.
Wade White, Western Fieldman, 404 Coulter Bldg., Greensburg, Pa.

VIRGINIA

K. M. Mace, Field Sec.
Virginia G. B. A., Room 204, Lyric Bldg., 9th and Broad Streets, Richmond 19, Va.

WISCONSIN

Otto Kline, Sec. Wisconsin G. B. A., Box 14, Waukesha, Wis.
Charles L. Dalton, Milk Marketing Representative, Wisconsin G. B. A., 2206 N. 30th St., Milwaukee 45, Wis.

GUERNSEY *Breeders' Journal*

Vol. 84 **Contents** No. 4

FOR THE ISSUE OF FEBRUARY 15, 1952

THE COVER

A very unique barn and parlor owned by John J. Raskob, Jr., Nihighan, Tucson, Ariz. Recently, the dairy was given a score of 100 per cent. Mr. Raskob is building a fine herd of Guernseys.

FEATURE ARTICLES

Money Talks—But Does It Get Results?—By Wm. H. Juzi 453
GOLDEN GUERNSEY Fieldmen Activities—By J. Frank Johnson 455
Team Work—By Michael Freedman 456
Cloverleaf GOLDEN GUERNSEY 457
The Herd Register for 75 Years—By Floyd Greenburg 462
Past Members of the Executive Committee 467
Pennsylvania Annual Meeting—By Wm. H. Juzi 470
Southern Maine Annual Meeting—By Joseph Pendergast 472
Eastern Indiana Meeting—By R. L. Holden 472
Chester County, Pa., Meeting—By Wm. H. Juzi 473
New York A. B. C. Meeting—By John A. Sims 473
Berks County, Pa., Meeting 473
Sire Selection Conferences—By Henry Child 474
Somerset County, Pa., Annual Meeting—By Wm. H. Juzi 475
Capital District & Whimsy Farm Dispersal—By Earl N. Shultz 476
Dairyland Sale—By George W. Chambers 476
Pennsylvania 45th Special Sale—By Wm. H. Juzi 477
6th All-Michigan Sale 478
Central Ohio Guernsey Sale 478
North Central Colorado Sale—By A. W. Telfer 479
34th Glenburnie Sale 480
Gossip From Old Guernsey Island—By Basil C. de Guerin 480
Raising More Calves—By Dr. J. W. Bailey 481
1951 Production Leaders 482
46th Special Guernsey Sale—By Wm. H Juzi 483
Hidden Acres Consignment Sale—By Joseph Pendergast 486
Intermountain Guernsey Sales—By A. W. Telfer 491
Richard Lind, Jr., Tells His Story 498
Columbia County, N. Y., Fair—By John W. Streett 502
English News Letter 504

DEPARTMENT INDEX

Advertisers' Index 443
Editorial Comment—The Two-Story House—By W. D. Moffat 444
Classification Schedule 450
A Change Among the Leaders:
Sunny Acres Surrogate's Susan 484
Canadian News 485
Applicants for Membership 491
What the Cows are Doing in the Advanced Register 553–582

Subscription Price: United States, South America and Central America, $2.00 for 1 year; $3.00 for 2 years; $5.00 for 5 years. Canada, 60c additional per year. Foreign, $4.50 per year.

CLOSING DATES FOR ADVERTISING COPY

7th of the month preceding for issue of the 1st.
23rd of the month preceding for issue of the 15th.

Published the first and fifteenth of each month by The American Guernsey Cattle Club, Peterborough, New Hampshire.

Copyright, 1952, by The American Guernsey Cattle Club.

Another Young Herd Sire With A Promising Future . . .

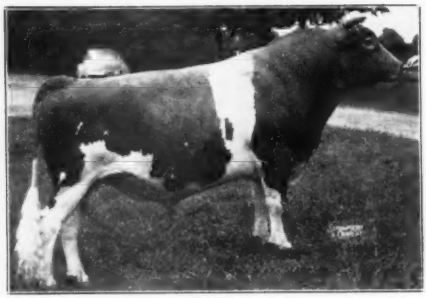

KLONDIKE RAYMOST

Sire: **ARGILLA KNIGHT**
109 A. R. daughters, 56 P. R. sons

Dam: **KLONDIKE MOLLIE**
13478—584—G, 15417—693—DD
17126—710—A
2 A. R. daughters, 3 P. R. sons

3rd Dam: **Klondike Gay Countess**
11865—609—GG
4 A. R. daughters, 1 A. R. son

THE RAYMOSTS

Eight of his first A. R. daughters, more coming along.

Klondike Ray Marge, 12295—632—Jr3C, 12747—686—Jr4C, 13518—745—5yrs (pending)

Klondike Raymost's Ora, 9467—494—Sr2C, 12055—625—5yrsC

Ben Tulloch Raymost Rose, 13714—625—Jr2

Klondike Ray Lora, 11179—542—Jr2

Klondike Ray Josie, 8784—536—Sr2C

Klondike Ray Celia, 9743—530—Sr2

Klondike Ray Jewell, 10070—513—Jr2

Klondike Ray Rhoda, 11580—497—Sr3

A DAUGHTER

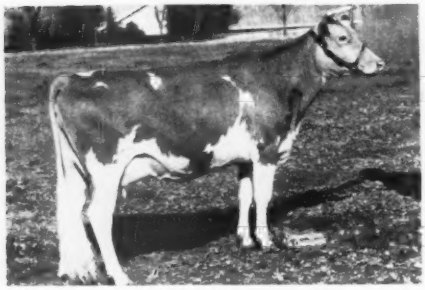

KLONDIKE RAY MARGE
12295—632—Jr3C
12747—686—Jr4C
13518—745—5yrs (pending)

A DAUGHTER

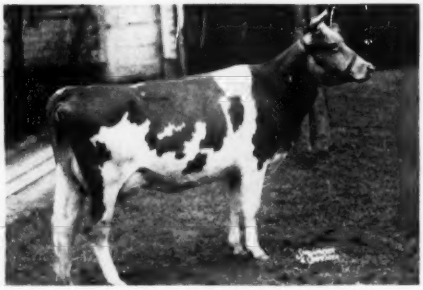

KLONDIKE RAYMOST'S ORA
9467—494—Sr2C
12055—625—5yrsC

"RAYMOST" is transmitting his "MOLLIE" influence. His daughters have the right kind of udders, with long, thin necks, good ribbing and rumps. Like good wine and cheese, they improve with age. We believe they will make great brood cows and that he and his Get will play an important part in our future breeding program. Appin's Kitty, 16555—753—AA (now 15 years old and dam of Klondike Holliraider) is in calf to "Raymost" and due in February. If it is a bull, he will be retained at Klondike for a herd sire.

KLONDIKE FARM **Elkin, North Carolina**

T. B. ACCREDITED NO. 568961 — BANG'S ACCREDITED NO. 6

THURMOND CHATHAM, Owner T. F. COOLEY, Manager

Guernsey CALENDAR

Sales . . .

Feb. 21. 49th Special Guernsey Sale, Lancaster, Pa. Sale managed by Pennsylvania G. B. A., Box 491, Harrisburg, Pa.

March 1. Willard D. DeWitt Complete Dispersal, Old T. I. Burch Farm, near Florence, S. C. Sale managed by the Salley Sales Service, Orangeburg, S. C.

March 1. Massachusetts Pure Bred Dairy Cattle Association Calf Sale, Fairgrounds, Northampton, Mass.

March 3. Third Arizona State Sale, State Fairgrounds, Phoenix, Ariz. Sale managed by the Arizona Guernsey Cattle Club, Henderson Stockton, sec., 507 Security Bldg., Phoenix, Ariz.

March 4. 13th Orangeburg Sale, Rivelon Farm, Orangeburg, S. C. Sale managed by the Salley Sales Service, Orangeburg, S. C.

March 11. 50th Special Guernsey Sale at Lancaster, Pa. Sale managed by Pennsylvania G. B. A., Box 491, Harrisburg, Pa.

March 15. Curtiss Candy Company 4-H and FFA Sale, Cary, Ill.

March 18. Tyreonnel Farms Sale, Louis B. Rock, owner, Knoxville, Md. Sale managed by Howard Barker, Frederick, Md.

March 19. Cave Hill Dispersal, H. K. Moler, owner, Shepherdstown, W. Va. Sale managed by The Louis McL. Merryman & Sons, Inc., Sparks, Md.

March 22. Ash-Med-Way G. B. A. Heifer Sale, Fairgrounds, Ashland, Ohio.

March 27 51st Special Guernsey Sale, Lancaster, Pa. Sale managed by Pennsylvania G. B. A., Box 491, Harrisburg, Pa.

March 29. Washington 4-H and FFA Heifer Sale, Yakima, Wash.

March 29. Mid-State Indiana Guernsey Sale, Indiana State Fairgrounds, Indianapolis, Ind. Sale managed by the Russell George Sales Service, Lebanon, Ind.

March 31. 11th Annual Butler-Lawrence County Sale, Fairgrounds, Butler, Pa. Sale managed by Pennsylvania G. B. A., Box 491, Harrisburg, Pa.

April 3. 5th Annual Royal Sale, Lancaster, Pa. Sale managed by Pennsylvania G. B. A., Box 491, Harrisburg, Pa.

April 4. Chesterbrook Farm Dispersal, Est. E. B. Cassatt, Berwyn, Pa. Sale managed by The Louis McL. Merryman & Sons, Inc., Sparks, Md.

April 5. Michigan Heifer & Bull Sale, Wolverine Sale Pavilion, Williamston, Mich. Sale managed by the Michigan G. B. A., 212 Abbot Bldg., East Lansing, Mich.

April 5. Waukesha County G. B. A. Annual Sale, Waukesha, Wis.

April 5. 6th Annual Forsyth County, N. C., G. B. A. Sale, Winston-Salem, N. C. For catalogs write C. R. Pfaff, 2013 W. Polo Road, Winston-Salem, N. C.

April 7-8. St. Albans Farms, Inc., Dispersal, St. Albans, Mo. Sale managed by The Louis McL. Merryman & Sons, Inc., Sparks, Md., and the Missouri G. B. A., Harry Herman, secretary, Columbia, Mo.

April 14. Missouri State Sale, Columbia, Mo. Sale managed by Missouri G. B. A., Harry Herman, Sec.

April 15. Western Guernsey Classic, Fairgrounds, Merced, Calif. Sale managed by the California Guernsey Cattle Club, 401 California Fruit Bldg., Sacramento, Calif.

April 16. 5th Yankee Special, Northampton Fairgrounds, Northampton, Mass. Sale managed by Seath & Shultz Sales Service, Peterborough, N. H.

April 17. Fifth Annual Mower County G. B. A. Consignment Sale, Fairgrounds, Austin, Minn.

April 18. Sale of Woodacres Farms Guernseys, Glenburnie Farm, Trenton, N. J. Sale managed by the Pate Sales Co., 2064 Lawrence Rd., Trenton 8, N. J.

April 18. Tennessee State Sale, Hermitage, Tenn. Sale managed by The Louis McL. Merryman & Sons, Inc., Sparks, Md.

April 19. Floyd Primrose Dispersal, Madison, Tenn. Sale managed by The Louis McL. Merryman & Sons, Inc., Sparks, Md.

April 21. Rivelon Guernsey Sale at Rivelon Farm, Orangeburg, S. C. Sale managed by the Salley Sales Service, Orangeburg, S. C.

April 21. Sunny Side of the Arbuckles Sale, Ardmore, Okla. Mort Woods, sale manager, Ardmore, Okla.

April 22. Pacific Northwest Sale, Pacific International Grounds, Portland Ore. Sale managed by Western Guernsey Service, 1311 S. Pleasant Ave., Lodi, Calif.

April 23. 10th Arkansas State Sale, Little Rock, Ark. Mort Woods, Ardmore, Okla., sale manager.

April 24. 52nd Special Guernsey Sale, at Lancaster, Pa. Sale managed by Pennsylvania G. B. A., Box 491, Harrisburg, Pa.

April 25. Iowa Guernsey Breeders' Sale, Waterloo, Iowa.

April 25. Louis Merryman's 81st Sale, Timonium, Md. Sale managed by The Louis McL. Merryman & Sons, Inc., Sparks, Md.

April 28. Mid West Sale at Fox River Valley Livestock Pavilion, St. Charles, Ill. Gavin McKerrow, coordinator.

April 28. Idaho Invitational Sale, Fairgrounds, Boise, Idaho. Sale managed by the Idaho G. B. A., Harold A. Steele, secretary, Gooding, Idaho.

April 29. 3rd Guernsey Sire Sale and 28th New England Sale, Eastern States Exposition Grounds, Springfield, Mass. Sale managed by Dunn & Harwood, Schoharie, N. Y., and Cordaville, Mass.

April 30. Fifth Wayne County Guernsey Club Sale, C. M. Hepburn, sales manager, Palmyra, N. Y., E. M. Granger, Jr., Auctioneer.

April 30. Virginia State Heifer Sale, State Experiment Farm, Orange, Va. Sale managed by the Virginia G. B. A., Inc., Richmond, Va.

May 1. Indiana Spring Sale, Lafayette, Ind. Sale managed by the Indiana G. B. A., 821 Lafayette Life Bldg., Lafayette, Ind.

May 3. Michigan Spring Sale, Walverine Sale Pavilion, Williamston, Mich. Sale managed by the Michigan G. B. A., 212 Abbot Bldg., East Lansing, Mich.

May 5. 13th Quail Roost Maxim Sale, Rougemont, N. C. Sale managed by The Louis McL. Merryman & Sons, Inc., Sparks, Md.

May 7. Witchwood Dispersal, North Wales, Pa. Sale managed by The Louis McL. Merryman & Sons, Inc., Sparks, Md., and the Pate Sales Co., 2064 Lawrence Road, Trenton 8, N. J.

May 7. Billings Guernsey Association Sixth Annual Sale, Billings, Mo.

May 10. 4th McDonald Sale, Cortland, N. Y. Sale managed by The Louis McL. Merryman & Sons, Inc., Sparks, Md., and the Pate Sales Co., 2064 Lawrence Road, Trenton 8, N. J.

May 15. 27th Guernsey Sale, Forsgate Farms, Jamesburg, N. J. Sale managed by The Louis McL. Merryman & Sons, Inc., Sparks, Md.

May 16. Eastern Guernsey Sale, Glenburnie Farm, Trenton, N. J. Sale managed by the Pate Sales Co., 2064 Lawrence Road, Trenton 8, N. J.

May 24. 9th Central Carolina Sale, Fairgrounds, Lexington, N. C. Sale managed by the Sally Sales Service, Orangeburg, S. C.

May 27. Sale 60 head of Registered Guernsey Cattle, C. M. Hepburn, sales manager, Palmyra, N. Y. E. M. Granger, Jr., auctioneer.

May 29. 8th Annual Pennsylvania State Heifer Sale, Lancaster, Pa. Sale managed by Pennsylvania G. B. A., Box 491, Harrisburg, Pa.

June 4. Green Meadow Sale, Interstate Fairgrounds, Trenton, N. J. Sale managed by Seath & Shultz Sales Service, Peterborough, N. H.

June 5. (Night Sale). Med-O-Vue Farm Guernsey Dispersal, owned by Joseph and Sophie S. Adkins, Oxford, Pa., at Sales Pavilion, Lancaster, Pa. Sale managed by the Pennsylvania G. B. A., Box 491, Harrisburg, Pa.

Meetings . . .

Feb. 20. North Carolina G. B. A. Annual Meeting, Robert E. Lee Hotel, Winston-Salem, N. C.

Feb. 21. Western Massachusetts G. B. A. Meeting, Hampden County League Building, West Springfield, Mass., 7:45 p. m.

March 1. All-Breeds Meeting, 12:00 noon, Oakland, Md.

March 3. Connecticut Artificial Breeders Association Annual Meeting, Woodbridge Club, Woodbridge, Conn.

March 5. Essex County G. B. A. Annual Meeting, Suntaug Inn, Lynnfield, Mass., 10:30 a. m.; luncheon, 12:30 p. m.

March 5. Virginia G. B. A. Annual Meeting, Richmond, Va.

March 6. Rhode Island G. B. A. Annual Meeting, Howard Johnson's Restaurant, Reservoir Ave., 12:30, Providence, R. I.

March 8. Delaware G. B. A. Annual Meeting, New Harmony Grange Hall, Limestone Road, Milltown, Del.

March 13. Annual Meeting of the Ohio G.B.A., Ohio State University Campus, Columbus, Ohio.

March 17 (Week of). Farm and Home Week, Cornell University, Ithaca, N. Y.

March 21. Maryland G. B. A. Annual Meeting, 10:00 a. m., Emerson Hotel, Baltimore, Md.

March 25. New Hampshire G. B. A. Annual Meeting, Congregational Church North, Concord, N. H.

March 26. Massachusetts G. B. A. Annual Meeting, Hotel Beaconsfield, Beacon Street, Brookline, Mass.

March 26. Burlington County G. B. A. meeting, Columbus Grange Hall, Columbus, N. J.

March 27. Connecticut Annual Meeting, Brownstone Restaurant, Portland, Conn., 1:30 p. m.

March 28. Bucks County, Pa., G. B. A. Annual Meeting, place to be announced.

April 2. Maine G. B. A. Annual Meeting, University of Maine, Orono, Maine.

April 8. Western Massachusetts G. B. A. Annual Meeting, Hampden County League Building, West Springfield, Mass., 7:45 p. m.

April 9. Dairy Day, New Hampshire Farm and Home Week, Durham, N. H.

April 25. New York State Guernsey Breeders Co-op., Inc., Annual Meeting, Dewitt-Clinton Hotel, Albany, N. Y., 10:00 a. m.

May 14. Annual Meeting of The American Guernsey Cattle Club, Chalfonte-Haddon Hall, Atlantic City, N. J.

May 17 and previous evening. Fieldmen's Conference, Walt-Whitman Hotel, Camden, N. J.

June 6. South Dakota State Field Day, B. K. McMillan Farm, Brookings, S. Dak.

June 24-25. Annual meeting of the American Dairy Science Association at the University of California, College of Agriculture, Davis, Calif.

ILLINOIS DISTRICT MEETINGS

Feb. 29. District 1, Northwestern Illinois G. B. A., Freeport.

March 1. District 2, Northern Illinois G. B. A., St. Charles.

March 3. District 5, Eastern Illinois G. B. A.

March 4. District 8, Wabash Valley G. B. A., 10:00 a. m.

March 4. District 7, Okaw Valley G. B. A., Vandalia, evening.

March 5. District 9, Southern Illinois G. B. A., Murphysboro, 10:00 a. m.

March 6. District 6, Western Illinois G. B. A., Quincy, evening.

MARYLAND DISTRICT MEETINGS

Feb. 25. Del-Mar-Va G. B. A., 12:00 noon, luncheon meeting, Wycomico Hotel, Salisbury.

Feb. 25. Eastern Shore G. B. A., 7:00 p. m. dinner meeting, Epworth Church, Centerville.

Feb. 26. Cecil County G. B. A., 11:00 a. m., Lloyd Balderston's Farm, Colora. Luncheon meeting at 1:00 p. m., Mt. Pleasant Church House, one mile west of Colora.

Feb. 26. Baltimore-Harford G. B. A., 7:00 p. m. dinner meeting, Abe Goldberg's Four Corners Restaurant, Jacksonville.

Feb. 27. South Central G. B. A., 12:30 luncheon meeting, The Old Log Tavern Inn, Ellicott City, on Old Route 40.

Feb. 27. Carroll County G. B. A., 7:00 p. m. dinner meeting, Town Hall, New Windsor.

Feb. 28. Frederick County G. B. A., 7:00 p. m. dinner meeting, Lutheran Church, Middletown.

(*Please turn to page 501*)

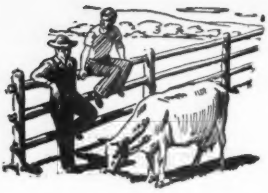

Talking it OVER

Cover to Cover

Your Journal has given me much needed information. I always anticipate the time for a new Journal to be in the mail, and believe me when I say that I read it from cover to cover.

TOM WALL, Henrietta, N. C.

Rewarded

You would feel rewarded for your efforts if you could see my husband drop everything and bury himself in the Journal the first evening that it arrives.

MRS. T. A. CALHOUN,
The Ace Farm, Wapwallopen, Pa.

37 Years

I wish to tell you that it will be 37 years next June 15 since I started in registered Guernsey cattle. I am still active and was again elected president of the Van Wert County Club. I expect to give you a full story of my being a breeder of Guernseys for the last 37 years. I still have the certificate of the first one I bought in 1915.

FOREST S. SCHAFFER,
Van Wert, Ohio.

Interest in Guernseys

Originally, we lived in Fairfield County on the same road near O. C. Belt. Three years ago we moved to Morgan County, which is about 35 miles from Marietta, Ohio. In September, 1951, our girl was the only one to show a Guernsey at our Morgan County Fair and it was a grade, so Guernsey cattle weren't very well represented. In Fairfield County most of the herds are Guernsey and there are lots of them. Down here people either want Jerseys or Holsteins for dairy purposes, but many people have beef stock as this is a hilly country.

Our ambition has always been to own a nice herd of Guernseys. We are proud of the ones we have, and if they look good this fall we might show them at the Morgan County Fair. Too bad some others around here don't take more interest in Guernseys.

MRS. WILLIAM F. KORTING
Stockport, Ohio.

Same Opinion

We are of the same opinion as the fellow who suggested that each subscriber to the Journal be given some free advertising once yearly. Enjoy reading the Journal and look forward to its coming each time. Liked very much your discussion on feeding. However, would like to know more about a breeding program which would fit the small farmer.

W. C. TOMLINSON & SON
Longacre Farm, Ravenna, Ohio

Retail deliveries and use of the glass bottle are on the decline in New York City, a recent study of the New York metropolitan milk marketing area shows. The study showed retail milk delivery was down 14 per cent over two years ago. Now it accounts for only 25 per cent of the milk distributed in the area, whereas two years ago it was 30 per cent. Wholesale homogenized milk in paper is now 40 per cent of the sales as compared with 25 per cent two years ago.

Mr. and Mrs. Charles L. Hill, Sarnia, Rosendale, Wis., celebrated their 60th wedding anniversary a short time ago. Charlie reports six children, 16 grandchildren and five great grandchildren, all living. The last two great grandchildren were twin boys.

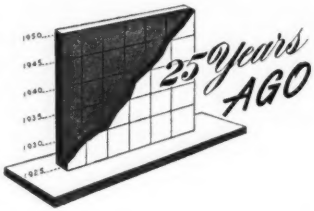

IN the auction sales for 1926, 2,211 animals brought $618,583.50, an average of $279.78 for purebred Guernseys. A. R. cows averaged 522.81, while a cow without an A. R. record or whose dam had no A. R. record averaged $251.60.

The National Guernsey Sale was high with 69 head selling for an average of $1,065.58. Maxim's May Queen of Dassel was high animal of the year and brought $5,000. Imp. Gem's Pride of the Gron sold for $4,500 and May Rose Glory of Minot was purchased for $4,000. In the bulls, May Rose Cherub sold for the same as Maxim's May Queen of Dassel, $5,000 and Saugerties Ultra Royal brought $4,000.

A. B. Humphrey, who started 36 years ago in the fruit business at Escalon, Calif., has built a successful Guernsey herd. After making a success of raising and developing grapes, he now has built a herd, through the help of Charley Maurer, of 130 purebred Guernseys and 100 grades.

At the Oregon State Guernsey meeting, C. T. Gilbert was elected president, E. J. Mahy, vice-president, Pearl Cole, secretary-treasurer, and V. H. Harwood, director.

The Washington State Guernsey breeders held their seventh annual meeting and elected Dr. H. A. Wright, president; Ray N. West, vice-president; C. J. Lawson, secretary-treasurer, and J. E. Wrage and Dr. W. J. Keyes directors.

The carferry Madison, constructed at Manitowoc, Wis., and to be used by the Grand Trunk Railway Company on the Great Lakes, was christened with a bottle of pure milk. The milk was taken from five herds of different breeds and John H. Williams furnished the Guernsey milk.

Rose of Valley Gem, bred and owned by Valley Gem Farms, Arlington, Wash., made third place in class BBB by completing a record of 10662 lbs. of milk and 518 lbs. of fat. "Rose" was milked by Mrs. Wrage, one of the owners of the farm, that is owned by J. E. Wrage and C. H. Grewe.

Second place in class DDD was secured by Arvon's Ivy, bred and owned by Walter L. Benedict, Marengo, Ohio. "Ivy" produced 10064 lbs. of milk and 518 lbs. of fat.

The Minnesota G. B. A. recently elected L. V. Wilson, president; Theodore Hollister, vice-president, and Maurice Nelson, secretary-treasurer. Charles Wirt, Leonard Houske, H. L. Hartley, Sid Holgren, G. E. Sherwood, Byron Horton, L. A. Page, H. O. Burns and W. E. Harrington were elected directors.

The Indiana G. B. A. held a successful meeting at Lafayette in spite of snow and road block. The new officers included N. A. Parsons, president, W. O. Mills, vice-president, and Paul Logan, secretary-treasurer. Directors are Louis Rauth, A. J. Hessler, Dr. J. M. Evans, and O. H. Dietrich.

BROOKBERRY FARM

WE LIKE THE HEIFER-PRODUCING FAMILIES
THE CONTESSA FAMILY IS A GREAT FEMALE FAMILY

TWO BROOKS CONTESSA—Dropped April 20, 1937
Has Dropped Eleven Calves. Due February 1, 1952.

Dam of
Two Brooks T. Rose
11384—584—Sr3—305C—2x
15180—786—Sr4—365C—3x
16748—848—7yrs—365—3x (pending)

Granddam of
Two Brooks Cinderella
8706—469—Jr2—305C—2x
Four daughters in the herd.

Great Granddam of
Two Brooks Ladyslipper
14125—724—Jr2—365C—3x (pending)
Two daughters in herd.

Great Granddam of
Two Brooks Ladyship
Full sister to Ladyslipper
On test, 1184—49—Jr2 in 31 days.
Dam of one daughter in herd.

We Think That In The Future Our Herd Will Be Greatly Enriched By The Influence Of "CONTESSA."

We Cannot Offer Any Bulls Out Of This Family, But We Do Have Bulls Out Of Equally Good Cows.

WRITE FOR PRICES AND PEDIGREES

GOLDEN GUERNSEY

BOWMAN AND GORDON GRAY, Owners JAMES A. DICKENS, Manager
Route 2, Winston-Salem, North Carolina

So We're Told ... Chat ...

Walker Farms, Stoneville, Miss., have recently completed a new test cow barn, constructed of concrete blocks with comfort stalls. This barn will accommodate 28 cows and is equipped with a barn cleaner. This building is just what L. J. Lane, likeable herd manager at Walker's, has been planning for a long time.

Herbert Rogers, Emden, Ill., formerly a beef operator, found that his two Guernseys purchased for family use paid off and consequently he changed to dairying. In three years he has built his milking herd to 20 cows and is selling GOLDEN GUERNSEY milk. He has now decided to purchase better foundation cows to breed to his newly acquired herd sire that is by Curtiss Candy Noble Curtiss and out of Curtiss Candy Levity Kindness.

No greater love hath any one than Miss Hazel Ketcham for her Guernseys. Though very small, single-handed she operates her farm, her small herd, does all her own housework and cares for her invalid mother. Miss Ketcham has just purchased a new herd sire, he by Curtiss Candy Noble Curtiss and out of Francois' Cozy Rheba, 18475 lbs. of milk, 915 lbs. of fat, 7yrs—365—3x.

Dr. Sam B. McFarland, owner of Robin Roost Farms, Lebanon, Tenn., reports the purchase of a full brother to McDonald Farms Pre Karen from McDonald Farms. "Pre Karen" will be remembered as the grand champion female at the 1949 International Dairy Exposition. She later sold in the McDonald sale for $17,000, being purchased by E. B. Henslee, Kingston Springs, Tenn.

The Louisiana Vocational School near Alexandria, La., has purchased their first Guernseys. M. W. Walker, owner of Walker's Cloverland Dairy, assisted with the purchase of five head of females at the recent Tri-State Sale held at Bristol, Tenn.-Va.

Herbert A. Snow, Park City, Utah, reports difficulty in keeping his cows in their pastures and corrals. Snow is four feet deep on the level and in the few places it has drifted a little the cows walk right over the fences. Cows in the intermountain territory are not housed in stanchions the year around. They are kept in open sheds and do exceedingly well in spite of the snow.

George M. Loupee, Jr., one of the 1950 winners of the Training Program Scholarships, was called into the Armed Forces in September, 1951, while he was working at Curtiss Candy Company Farms on his second summer of training. He is stationed in Maryland with the Veterinary Food Inspection Division.

Paul Jones, Sr., and Paul Jones, Jr., Mt. Ephraim Farm, Snow Hill, Md., last fall acquired a herd of Guernseys from Frank Adkins, a neighbor, pioneer Guernsey breeder located at Hebron. John Cowan, formerly herdsman at Sterling Farms, Scranton, Pa., is now located at Mt. Ephraim Farm. Their many Guernsey friends are happy that Paul Jones, Sr., and Junior again have Guernseys on their well equipped farm.

A recent newscast from Washington reports that, "Rep. Thurmond Chatham is perhaps wearing the broadest smile of his life, as a few hour sbefore the first gavel fell in the House at noon, January 8, Mrs. Chatham presented him with a bouncing baby boy." Mr. Chatham is the owner of Klondike Farm, Elkin, N. C.

Ronald Wetherwax, Wyoming, N. Y., newly elected president of the Wyoming County Club, Ward Crofoot, Pavilion, N. Y., Gordon Butler, Perry, N. Y., and Helen Butler Good, Perry, N. Y., sold their desirably proved bull, Rex's Royal Colonel, to the Kentucky Artificial Breeding Association.

It would seem that in our anxiety to show the great production of the Guernsey cow we overstated a record. The caption, given on page 148 for the cover of the January 15 issue, stated: "300 Guernseys, with 130 milking, produced 12,000 quarts of milk daily." There was just one too many ciphers, as it should have been 1,200 quarts daily.

CLASSIFICATION SCHEDULE

The following classification schedule is arranged by field territory. For application blanks to have your herd classified, and for classification rules, write to The American Guernsey Cattle Club.

All registered Guernsey cows that have freshened are eligible to be classified. It is no longer required that they either be on official test or have an official record. On herd reclassifications the owner is required to present all eligible cows not previously classified, and all cows under 8 years of age last classified either Very Good or Excellent. To facilitate the national fieldman arranging his classification itinerary, it is requested that your application be postmarked at least 30 days before the classification schedule.

Dates	*Field Representative*	*Territory*
March 10-21 November 3-15	George W. Chambers	Wisconsin, Minnesota, Iowa, North Dakota, South Dakota, Nebraska
April 7-12	A. W. Telfer	Arizona, New Mexico
April 7-19	R. L. Holden	Illinois, Indiana
April 14-26	Elmer J. Meadows	California
April 28-May 7	Tim C. Main	Arkansas, Oklahoma, Texas, Kansas, Missouri
May 20-31 October 6-18	Joseph Pendergast	New York, Maine, New Hampshire, Vermont, Massachusetts, Connecticut, Rhode Island
May 20-31	J. McK. Jeter	North Carolina, South Carolina, Georgia, Florida
June 16-28 September 8-20 December 1-13	Henry T. Child	Pennsylvania, New Jersey, Maryland, Delaware, Virginia, West Virginia, D. C.
June 16-28	R. L. Holden	Michigan, Ohio
July 14-26	Elmer J. Meadows	Washington, Oregon, Nevada
July 28-August 2	A. W. Telfer	Idaho, Utah, Montana, Wyoming, Colorado
August 18-23	Ballard K. Bennett	Alabama, Kentucky, Mississippi, Tennessee, Louisiana
October 20-Nov. 1	R. L. Holden	Indiana, Michigan, Ohio, Illinois

Langwater Sagamore's girls

Innisfree Petal
13311-651-365C
Jr2

Innisfree S. Contentment
14339-615-365C
Jr2

Innisfree S. June
12942-611-365
Jr2

Innisfree S. Playful
10296-565-365
Jr2

Innisfree S. Sunbeam
12316-605-365
Jr3
[PENDING]

Innisfree S. Levity
12800-615-365
Sr2
[PENDING]

Innisfree S. Rosetta
14401-676-365
Jr3
[PENDING]

Innisfree S. Joan
12728-607-365C-Jr2
*19114-887-365-Jr3
Class Leader
[Pending]
Youngest cow of breed to ever produce 19,000 lbs. milk

Copper Gate Farm

ALAN DAY, MANAGER

BASKING RIDGE *New Jersey*

FULLY ACCREDITED

Rockingham Blood Pays Off Again!

The original "LADYSHIP," of the great family at Fairlawn that has just added another bright page to Guernsey history through the sales by Fairlawn Farms Company to Monterey Farm, of her granddaughter and great granddaughter, reported in the February 1 Journal.

Rockingham Ladyship . . .

12367—652—AA.
1 A. R. son, 3 A. R. daughters.

Here is her pedigree — ROCKINGHAM-BRED through and through.

ROCKINGHAM LADYSHIP
12367—652—AA
1 A. R. son, 3 A. R. daughters.

Rockingham Slogan Lad
2 A. R. sons, 10 A. R. daughters
3 over 600, 6 over 500

Holliston's Slogan of Rockingham
7 A. R. sons, 20 A. R. daughters
1 over 800, 4 over 700, 13 over 600

Imp. Princess of the Val du Sud
14990—693—AA
16370—760—A

Rockingham Princess Holly
14215—705—E
14758—723—B
17663—858—AA

Rockingham Sailor Prince
15 A. R. sons, 27 A. R. daughters
1 over 900, 2 over 800, 5 over 700, 9 over 600

Rockingham Holly
11162—524—FF

Here are the maternal lines of the pedigrees of Fairlawn K. Muriel and Fairlawn Actor's Ladyship, sold to Monterey Farm for record prices.

ROCKINGHAM LADYSHIP

RIEGELDALE KING'S LADYSHIP
15517—859—Jr4—365C
GP '47—E '48 '49 '50 '51

FAIRLAWN ACTOR'S LADYSHIP

RIEGELDALE McK. BLANCHE
11647—641—EE
15164—794—8yrsC

RIEGELDALE KING'S BLANCHE
14609—761—GG
15244—841—5yrs—365C
VG '47 '48 '49 '51

FAIRLAWN K. MURIEL

Why did Fairlawn buy a daughter and a granddaughter of Rockingham Ladyship? Why has Monterey been willing to pay such prices for their daughters? The answer is short, simple and obvious. They know that Rockingham blood—such as "Ladyship's"—runs deep and runs strong—and that it carries just what they've been looking for.

Rockingham blood carries PRODUCTION. It carries LONGEVITY. It carries TYPE.

There is a lot more "Ladyship" blood where the original "Ladyship" came from.

Rockingham blood will help your herd, too!

ROCKINGHAM FARM

Salem, New Hampshire

"The Sire of Sires"
LANGWATER HOLLISTON, A. R.

EST. DANIEL G. TENNEY, Owner
15 Broad Street, New York 5, N. Y.

CARL L. ERICKSON, Manager
Salem, New Hampshire

Group at the GOLDEN GUERNSEY Dealers and Sales Managers Banquet held in Philadelphia.

Money Talks — —

But does it get results?

By WILLIAM H. JUZI
Business Manager
Pennsylvania G. B. A.

FORTY-ONE sales managers and GOLDEN GUERNSEY dealers participated in a banquet at the Bellevue-Stratford Hotel in Philadelphia, on January 5, receiving $10,000 in cash awards at the windup of the Sales Managers' Contest held during 1951 in Pennsylvania.

The Pennsylvania G. B. A. thinks that the money was well spent in obtaining these highly satisfactory results. In previous years, money for advertising had been appropriated to assist various dealers in promotional efforts with sales contests, newspaper and radio advertising. A survey with the dealers seemed to indicate that for quick results, cash or merchandise awards to the drivers, who are the men who actually get most of the new business, are most effective. With a limited amount of money available, however, the association figured that the cash awards to the salesmen would be divided into such small fractions that it would be ineffective. Instead, plans were made, therefore, to make this money available in larger sums to the sales manager in each company, many of whom for years have loyally done a splendid job in promoting GOLDEN GUERNSEY sales. True to the old tradition, a majority of these managers when told of the contest immediately expressed the thought they would not keep the money for themselves, but pass it along down the line to their employees who were doing the best job.

To figure a fair contest, many factors had to be considered. It is obviously easier for a company to get a rapid increase in GOLDEN GUERNSEY sales if that company is relatively new in handling that product. It further would seem easier to get a larger increase per route for the company that never had promoted GOLDEN GUERNSEY sales too much in the past and, therefore, had a low percentage in number of quarts per route of that product on their wagons. The contest, therefore, was divided first into four major groups: A, those companies that have from two-10 routes; B, 11-25; C, 26-45 and D, over 45. Cash awards from $500 first prize down to $25 for seventh place were put up in that division. Next, the number of routes per company, with all dealers in the State, were divided into three major sections. The green group had the lowest number of quarts per route; the red group, were the third of the dealers that had the next highest number of quarts per route, and the blue group those that

had the highest number of quarts per route. Prize money in those groups were from $250 first prize to $50 fourth prize. In addition, the over-all winner in the contest was awarded $1,000 first prize down to $100 in seventh place. This rounded out the money available in the contest.

The base period was figured as daily quarts retail and wholesale, per route, during October and November, 1950. Each one-quart daily average increase per route over the base period gave each dealer 10 points credit in February; nine in March; eight in April; seven in May; six in June; three in July; three in August; five in September and again 10 points in October and November. The final standing of the contest was determined by the total points accumulated during that 10-month period. However, the October, November, 1951, sales had to be at least equal or above those during the base period in order for a sales manager to be eligible for a cash award.

Twenty-four sales managers participated in the cash awards. The total increase of GOLDEN GUERNSEY sales at the end of the contest over the base period amounted to over 14,000 quarts per day. Much credit must go to the sales managers, many of whom had novel ideas in promoting sales throughout the year. Every company, of course, spent money with their drivers and in promotion to boost GOLDEN GUERNSEY sales.

The contest was started with a luncheon at the Penn-Harris Hotel in Harrisburg, Pa., on January 26, 1951, with the main speaker being Howard Horton, nationally known Sales Manager Consultant from New York City. At the windup banquet, Lloyd B. Wescott, owner of Mulhocaway Farm, Clinton, N. J., and Chairman of the National GOLDEN GUERNSEY Council, was the main speaker. W. Donald Moffat, assistant sales manager of the National office, also was present and expressed his interest in the contest and appreciation of the work done.

Top winner, East Malta Dairy, Dalmatia, received $1,750 with 8,905 points. Division winners, in addition to East Malta Dairy, in each division were: Shamokin Sanitary Dairy, Shamokin; Harrisburg Dairies, Inc., Harrisburg; Queen Dairy, Lancaster; Rutter Brothers Dairy, York, and Nelson's Dairy, Norristown. Each of these winners, in addition, received a trophy for permanent possession and we know that this recognition will be used by each for further local publicity. Nelson Witmer, the manager of East Malta Dairy, was asked to talk to the group. He pointed out that their sales success, to a large measure, was due to the high quality milk they were able to offer their customers. He particularly stressed the importance of not tampering with the product as it is produced by the Guernsey cow and, of course, they consistently advertised GOLDEN GUERNSEY through local channels. There didn't seem to be any slow up in the momentum. Mr. Whitmer proudly mentioned that the December sales were again up over the November sales.

A few dealers expressed the thought at the beginning of the contest that since they had promoted GOLDEN GUERNSEY sales consistently for years their chance to increase sales during the contest period were not good. The final results seemed to prove different.

Harrisburg Dairies, that we believe has done an all around job of advertising for years, as well, if not better than any other company in the state, came up and showed a tremendous increase, winning top honors in one of the divisions at the final standing of the contest, and placed fourth among all dealers.

Nelson's Dairy, represented by Bernard Marshall, sales manager, might even have done better, had we been able to supply him with all the GOLDEN GUERNSEY milk he wanted, particularly, in the early fall months.

Sales manager Randolph Miller, of Queen Dairy, a company which has been selling GOLDEN GUERNSEY over 15 years, at the start of the contest expressed his opinion that if they would enter they would win it. This determination paid off, winning him first place money in one of the divisions.

The general cooperation of all dealers with suggested advertising ideas was particularly gratifying. It was their unanimous opinion that the contest rules were fair in every detail.

There will be no similiar contest in 1952, but the State Association has provided in its budget for substantial outdoor advertising on billboards throughout the state. A most attractive copy for this billboard has been designed and in addition to what the State Association will spend, we feel sure that a number of companies will use that same poster in their own locality.

There is no one sure way to get results with sales promotion. A well-rounded program is essential. It should include newspaper, radio and billboard advertising, contests with salesmen, effective only if the men have been thoroughly trained in the merits of GOLDEN GUERNSEY and how to present this story to their customers. Alone all these are to no avail without the most essential of them all, "high quality milk." Those factors together will assure an ever-increased acceptance of GOLDEN GUERNSEY milk by the housewife.

Winners of trophies in the divisional championships. Left to right, Randolph Miller, Sales Manager, Queen Dairy, Lancaster; Nelson Witmer, manager, East Malta Dairy, Dalmatia (also winner of over-all contest); Edwin Wagner, vice-president, Harrisburg Dairies, Harrisburg, and Bernard Marshall, sales manager, Nelson Dairies, Norristown. Two other champions, Rutter Brothers, York, and Shamokin Sanitary Milk Company, Shamokin, were not represented.

Send the Journal pictures, stories and reports of GOLDEN GUERNSEY activities in your State.

GOLDEN GUERNSEY

Fieldmen Activities

By

J. FRANK JOHNSON

Director, Milk Marketing

GOLDEN GUERNSEY, INC.

THIS is not an attempt to glorify the men who are on the firing line for GOLDEN GUERNSEY, but an attempt to call to your attention the complexity of their jobs. It is written in an effort to show you just what they are supposed to know and what their day by day tasks are. The success of the entire GOLDEN GUERNSEY program is dependent on how successful the field representative performs his multiplicate tasks.

To begin with, we feel that it is physically impossible for any one human being to be an expert in all the fields involved in a GOLDEN GUERNSEY fieldman's daily activity. Whether the fieldman works for a State Association or for GOLDEN GUERNSEY directly, or as a part-time GOLDEN GUERNSEY man, who devotes most of his time to his job as fieldman for The American Guernsey Cattle Club, the responsibility of the GOLDEN GUERNSEY program rests upon his shoulders. He has help from his Milk Committee and from the Peterborough office, but when the chips are down, the fieldman has to make the decisions.

The fieldman must, first of all, be a procurement man. This, in itself, is a highly specialized field of endeavor. If he is not successful in procuring an adequate supply of milk that meets the strict requirements of GOLDEN GUERNSEY, then nothing can be accomplished. The majority of our distributors correctly depend upon the fieldman to take care of their GOLDEN GUERNSEY supply. It is a must that the fieldman inspect and approve all producers of GOLDEN GUERNSEY. The fieldman must work with the producers individually and in group meetings to encourage them to do a better than average job of producing GOLDEN GUERNSEY. He must work with the producers to encourage them to level out their production, to get them to feed for winter color, to keep down their bacteria counts, to prevent off-flavors and objectionable odors and, in general, be better dairymen. It is his duty to act as mediator between producer and distributor; he must use the wisdom of Solomon in ironing out misunderstandings as to weights, test, deductions, and other misunderstandings.

The fieldman must be a transportation specialist; he must know all milk haulers to be able to persuade them to pick up the GOLDEN GUERNSEY milk at the proper time to load it, so as to facilitate handling at the receiving platform.

The fieldman must have at least a working knowledge of various types of processing plants; he should know about the latest in equipment. In short, a degree in engineering would be of help in his work. He must be able to run down trouble in the plant to have the answers to a multitude of problems that might affect the quality of the finished product.

The fieldman must be an advertising consultant; he must be able to advise what media will produce best in a given market at a given time. He should have the answer as to which piece of advertising material is best suited for a specific job.

The fieldman's greatest virtue is in his ability to inspire and lead men. This is one of the attributes of a top flight salesman. Obviously, we cannot expect the fieldman to sell each and every quart of milk himself; he must inspire the route salesman and other personnel to want to sell GOLDEN GUERNSEY. He must be able to stand on his feet, give a group of skeptical route-salesman facts and figures to make them want to go out and do a real job. On occasion, he should go out with a salesman from the dairy and assist in closing a difficult sale. From time to time he will go with a route salesman to assist in closing a retail sale.

The fieldman should know the latest O. P. S. regulations; what the milk control board did at their last hearing. He must keep in touch with Federal hearings, be sure to know what the fat differential is in each market, and know all the State and local ordinances in his territory.

Then, if he wants to continue to expand, he must be a good "bird dog" and scout around for new accounts.

There is still another side to his complex position—he devotes part of his time to breed activities. He must have a working knowledge of the various families of Guernseys in his territory and assist with field days, judging schools, county, regional and state meetings, and other activities.

He comes home Friday night and is expected to be a model husband and father over the weekend. He usually is active in Church affairs; he ushers and passes the collection plate on Sunday. His boy scout son sees to it that his dad is scout leader, and his daughter and wife take him to parent-teacher meetings. He belongs to Rotary, and gets appointed on the program committee.

This may sound exaggerated to you, but I can assure you that it is not. I could go on and enumerate many other

(*Please turn to page 461*)

GOLDEN GUERNSEY

TEAM WORK

By
MICHAEL FREEDMAN
Secretary California Guernsey Cattle Club, Inc.

HISTORICALLY, it has been the job of the milk distributors to sell milk and the producers to produce a high quality product that the distributor can sell on its flavor, color, food value and over-all high quality. However, an outstanding example as to what can be accomplished when the producer and distributor team up to put on a GOLDEN GUERNSEY Sales Campaign, was set at the Golden State Company, Ltd., Oakland, Calif., plant, captained by Dr. J. J. Frey.

Producer funds were used for purchasing prizes. Company funds were used in advertising on both television and radio and on consumer leaflets. The campaign cost amounted to $6,000, $3,000 of which was subscribed by producers at the rate of 10¢ per cwt. over a period of 10 months. The campaign was supported 100 per cent by all GOLDEN GUERNSEY producers.

This campaign grew out of careful planning over a period of several months by way of conditioning the minds of the entire organization, salesmen, route salesmen and executives. Important events cast their shadows a long way ahead.

A big steak barbecue for a "kick-off" dinner was put on where producers mingled with 330 Golden State sales representatives. Two short meetings were held each week with a different speaker, each meeting devoted entirely to GOLDEN GUERNSEY.

The drivers' contest for this campaign ran from September 1 through October 15. Separate rules were set up for Retail Street Salesmen, Retail Driver Salesmen, Wholesale Routemen, and Wholesale Street Salesmen. Quotas for Retail Street Salesmen were set up on the basis of one new customer per day each working day between September 1 and October 15. Route Supervisors were rewarded also for their continuous efforts in keeping the spirit of the drivers at a high pitch. Quotas were established and a prize awarded to all those reaching quota; then various prizes were awarded according to placing on highest increases over quota. Additional credit was given for every new customer secured by the retail route salesman (this factor not included in rules for wholesale route salesmen). Contest placement for Wholesale Street Salesmen was made on a point basis. The following factors had point values: (1) Placement of standard GOLDEN GUERNSEY Ice-Box Strips; (2) Sampling of owner or manager of retail grocery outlets with GOLDEN GUERNSEY; (3) Dummy displays of GOLDEN GUERNSEY cartons; (4) Large standard GOLDEN GUERNSEY case display; (5) Standard GOLDEN GUERNSEY window display; (6) Professional demonstrator (Super Markets only); (7) New placement of GOLDEN GUERNSEY in grocer outlets; (8) New restaurant accounts on GOLDEN GUERNSEY (20 one-half pints per day minimum); (9) New retail grocer account on fluid products, including GOLDEN GUERNSEY. Certain of the above factors were emphasized by requiring a certain number of points to qualify for prizes. Points were kept on the honor system and taken from daily sales reports.

(Please turn to page 459)

Cloverleaf

GOLDEN GUERNSEY

Sales in 1951 were 603 per cent over first full year of distribution in 1942.

Tom Jensen, sales manager of Cloverleaf Dairy in Salt Lake City, Utah, has plenty to be pleased about as John Johnston, retail route salesman, reports on GOLDEN GUERNSEY *sales for the day.*

IN December, 1941, the Cloverleaf Dairy of Salt Lake City, Utah, started distribution of Cloverleaf GOLDEN GUERNSEY milk. From a modest beginning a decade ago, sales of this product have continually grown until in 1951 sales were actually 603 per cent over the first full year of distribution, which was 1942.

In October, 1949, the sale of Homogenized Cloverleaf GOLDEN GUERNSEY was started. Twenty-four months later, public acceptance, particularly through grocery stores, had increased the overall sales of GOLDEN GUERNSEY milk by 86 per cent. The trend is definite, and more and more of the total sales of GOLDEN GUERNSEY are being made in the Homogenized form. It has been interesting to note that prior to Homogenization, the bulk of Guernsey sales had been in retail or home delivery. Since Homogenization, 56 per cent of the total sales are made through grocery stores. Retail, or home delivery, sales have remained good but have not shown the marked increase of wholesale.

This latter point seems a strong indication of consumer acceptance based on quality. The Cloverleaf Dairy is a strong believer in sound advertising policies and continuously carries out aggressive advertising and merchandising activities, using all three popular advertising media; namely, radio, newspaper, television and point of purchase material. This advertising program is backed up by a continual drive for improved quality, particularly in the Field Department, where an excellent job has been done by D. Bonny, Field Supervisor, and Norman Willoughby, his assistant, in helping GOLDEN GUERNSEY breeders to qualify their herds.

During this past year, Cloverleaf cooperated with the Utah State Association and The American Guernsey Cattle Club in sponsoring the only breed and milk booth at the Utah State Fair. They are currently using all qualified Guernsey milk available, and as more of this premium milk qualifies, more Cloverleaf GOLDEN GUERNSEY will be sold.

Tops in Quality for Three Years

FOR the third straight year, Dr. E. H. Cushing of Middleburg, Va., a GOLDEN GUERNSEY producer, has had the lowest bacteria count average of all producers shipping to Thompson's Dairy, Washington, D. C. The Defense Bond prize will be made out to Philip Cockerill, head dairyman, whom Dr. Cushing says is the man directly responsible for the 1,865 per cc average count.

It isn't just luck that causes the same producers to be tops in quality production each year—it's good management. Science is wonderful, but we haven't yet found a substitute for cleanliness and healthy cows. Congratulations to this farm on its excellent record.

A portion of the Cloverleaf routemen serving Salt Lake City.

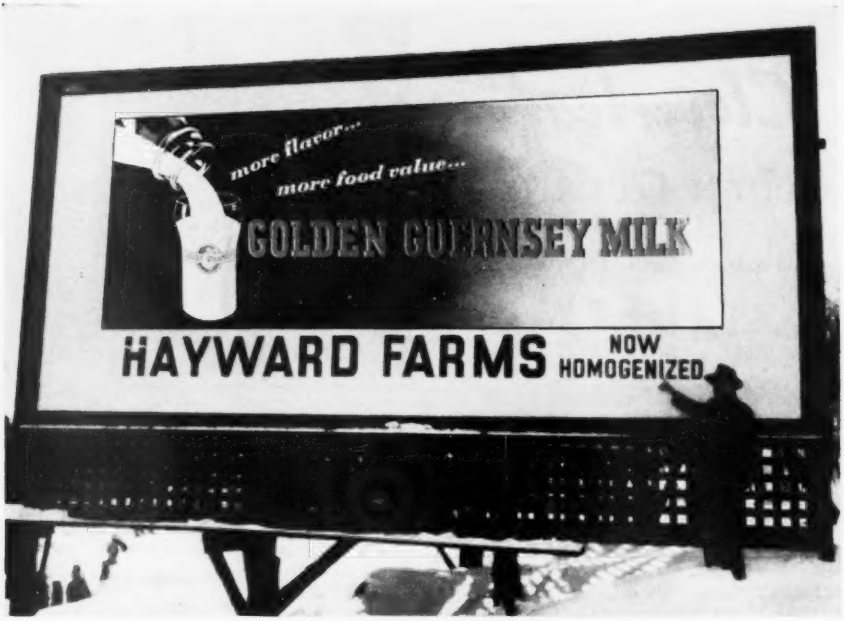

The new GOLDEN GUERNSEY *Billboard. First one erected in Peterborough by Hayward Farms, Milford, N. H., that is using nine.* GOLDEN GUERNSEY *distributors throughout America will be using 500 of these beautiful signs. J. Frank Johnson, Director Milk Marketing, Golden Guernsey, Inc., points with pride to the new Billboard.*

Lowry's Community Float, one of the winners in the Float Parade at the Chester, S. C., Festival.

New Dairy Plant and Dairy Bar opened last October by Streverling Guernsey Dairy, owned and operated by Karl Kehret, Austin, Minn., a new GOLDEN GUERNSEY *distributor. At the open house, 1,000 to 1,500 people visited the plant. Mr. Kehret is one of the larger breeders in southern Minnesota and he is doing an excellent job.*

Nielsen's "Hopalong Cassidy" Essay Contest

NIELSEN'S CREAMERY, Tulare, Calif., put on quite a successful consumer campaign on GOLDEN GUERNSEY by means of a "Hopalong Cassidy" essay contest. A picture of Hopalong on his horse appeared on both their quart and half gallon GOLDEN GUERNSEY milk cartons. Each contestant was to complete the sentence "I drink Nielsen's Vita Sun GOLDEN GUERNSEY milk, Hopalong Cassidy's Favorite Milk because . . ." in twenty-five words or less. Also on each entry blank was outlined a front and back panel of Nielsen's GOLDEN GUERNSEY milk carton, which was to be colored complete in the original likeness. All 50 prizes were awarded as to originality and sincerity of the essay and accuracy in coloring the Nielsen GOLDEN GUERNSEY milk carton.

A customer came to their plant, accompanied by his youngster, who asked his father if they could use Hoppy's favorite milk. The father conceded by promising that they would purchase it for one week. After the week was up, the order was reverted to regular milk. The very same day of the morning this customer reverted to the regular grade of milk, a call was received at the dairy from the Mrs. of the family, asking that the order again be changed back to GOLDEN GUERNSEY. Nielsen's GOLDEN GUERNSEY sales increased about 67 per cent during the first 30 day period of the consumer contest. Ernest Sargent and George Orisio have been added to Nielsen's GOLDEN GUERNSEY producers' list to supply their increased sales.

CHRISTMAS CHEER FOR MILK—America's Dairy farmers proudly present those All-American stars Santa Claus and Hopalong Cassidy singing a song of sales for All-American drink—MILK. It's the new poster design of the American Dairy Association flashing the message "Drink your milk today!" Travelling the highways and "buyways" on Broadways and Main streets all over the country, these colorful outdoor 'Xpress posters make 300 million sales impressions in a 30-day showing. It's part of the year-round market-building program of the nation's dairy farmers made possible by the once-a-year ADA Advertising Set-Aside of a penny per pound of butterfat. (AMERICAN DAIRY ASSOCIATION, 20 North Wacker Drive Bldg., Chicago 6, Ill.)

Cappeldale Homogenizes

CAPPELDALE FARMS DAIRY, INC., was the first GOLDEN GUERNSEY distributor in Ohio to actually paint on their trucks the announcement that they had Homogenized GOLDEN GUERNSEY milk. The accompanying photograph shows one of these trucks on which the words "Now—Homogenized" is printed above and below their GOLDEN GUERNSEY decal.

C. A. Banfill is the new manager of Cappeldale Farms Dairy replacing Charles Becker, former manager, now deceased. Mr. Banfill, through his drivers, is doing an excellent job of selling Homogenized Guernsey milk in Dover and New Philadelphia.

Fox's Dairy Joins Golden Guernsey Dairy Cooperative

CONSOLIDATION of Fox's Guernsey Dairy, Waukesha, Wis., with the GOLDEN GUERNSEY Dairy Cooperative, Milwaukee, Wis., has been announced by Frank E. Fox, Sr., who established the business 30 years ago. Mr. Fox says that he and his son will continue to be identified with the dairy, but that his position will be advisory because of his health.

The Fox dairy was established in 1931 when a few deliveries of milk were made in the family car. The dairy grew rapidly until today it serves 6,500 families. For 19 years, Mr. Fox, Sr., was secretary of the Waukesha G. B. A. and he has helped organize the cooperative which is now assuming control of the dairy.

GOLDEN GUERNSEY Scholarship

We are happy to announce that GOLDEN GUERNSEY, Inc., will award an annual $250 scholarship to an outstanding student in dairying who is interested in the fluid milk industry. The student who is selected will be placed in an outstanding dairy where he will receive specialized training in the various phases of production, processing and merchandising of GOLDEN GUERNSEY milk and other dairy products.

Team Work . . .

(*Continued from page 456*)

Valuable prizes were offered to winning contestants, some of which included vacuum cleaners, Dormeyer Fry Wells, pen and pencil sets, watches, blankets, household drill kits, G. E. Wake-Up radios, automatic electric roaster, Hamilton Beach mixer, etc. Each man who made quota received a Ronson lighter. The partial list of prizes mentioned above were awarded to above quota.

Marking the close of the contest, a

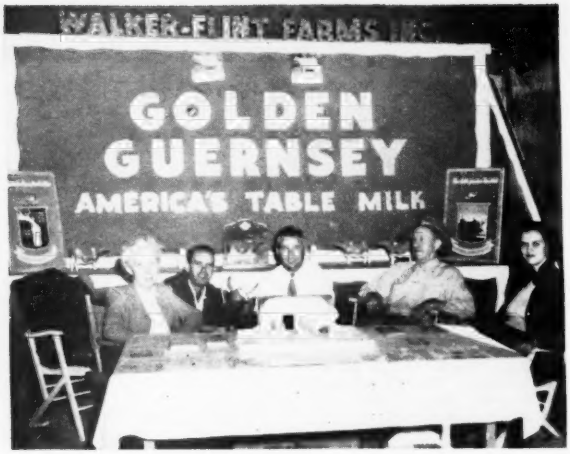

Walker-Flint Farms, Inc., GOLDEN GUERNSEY *booth at the 1951 Mississippi State Fair, Jackson, Miss. Left to right: Mrs. R. E. Waters, Jimmy Walker, Ballard K. Bennett, R. E. Waters, and Mrs. Charles Lavendar. The results of this booth were highly encouraging in securing new customers.*

steak dinner was put on, during which time the prizes were awarded. A huge table displayed all the prizes which gave the men ample opportunity to examine each item so that they would have some idea as to what they had to select from. The man with the most points over quota had first choice of what was available, the number of points determining when each man's turn came. The first prize winner had 3,702.8 points over quota. Dr. Frey says: "This proved to be the most successful campaign in the sale of premium milk which we have ever experienced in this company."

Their total GOLDEN GUERNSEY sales were tripled as a result of the campaign, and Homogenized GOLDEN GUERNSEY more than tripled in volume, whereas Creamline GOLDEN GUERNSEY doubled. GOLDEN GUERNSEY sold to the corner grocer and super markets doubled, with by far the greatest gain in Homogenized.

Such is the history of a Producer-Distributor sponsored campaign, which shows what results can be produced through the cooperation of the producer, distributor, and salesmen. The impetus reached through this collective spirit is only possible when the whole team pulls together, as was the case of the whole combination of the Golden State patrons and organization.

Twenty-five new customers came to Clark Dairy, West Haven, Conn., after they saw this booth. Hit of the Cancer benefit show for young and old were twin calves supplied by Mrs. Dorothy Brockett of nearby Cheshire. Grouped around the registered twins are fascinated Cubs and Scouts and Clark Dairy's Sales Managers.

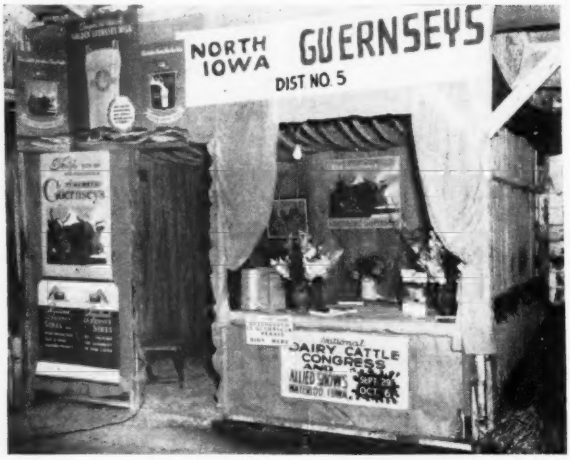

Guernsey booth at the entrance of the dairy barn at the North Iowa Fair, Mason City, Iowa. Guernsey literature was available, as well as a set of Performance Registers and GOLDEN GUERNSEY *milk advertising.*

Golden Guernsey Wins at Pennsylvania Farm Show

AGAIN this year, GOLDEN GUERNSEY led the field in the pasteurized milk contest at the Pennsylvania Farm Show Harrisburg, Pa. Out of some 258 samples of milk submitted by distributors throughout the State, GOLDEN GUERNSEY captured the first six places in the contest. First place went to Penn Dairies, Inc., who distribute milk throughout central Pennsylvania.

In the raw milk division, first prize was captured by Jerome H. Rhodes of Kirkwood, who is a producer for Abbott's Dairies, Inc., of Philadelphia. The contest was judged by Dr. J. F. Cone, head of the Department of Bacteriology, Pennsylvania State College, and Professor H. C. Moore, Dairy Husbandry Division, University of New Hampshire.

Presentation of the trophies for winning highest score in the milk contest at the Pennsylvania Farm Show. Left to right: M. R. Smith, plant manager, Penn Dairies, York, Pa., which won highest score in pasteurized GOLDEN GUERNSEY *milk contest; John K. Hostetter, manager for Jerome H. Rhoads, Kirkwood, Pa., producer for Abbotts Dairies, Philadelphia, that won highest score in the raw milk contest, and Lloyd Eyler,* GOLDEN GUERNSEY *representative of the Pennsylvania G. B. A., who presented the trophies.*

First prize was given the Connecticut G. B. A. for this booth, packed with sound sales points for GOLDEN GUERNSEY *milk. Forty-eight booths competed for the prize at the Brooklyn Fair, Brooklyn, Conn.*

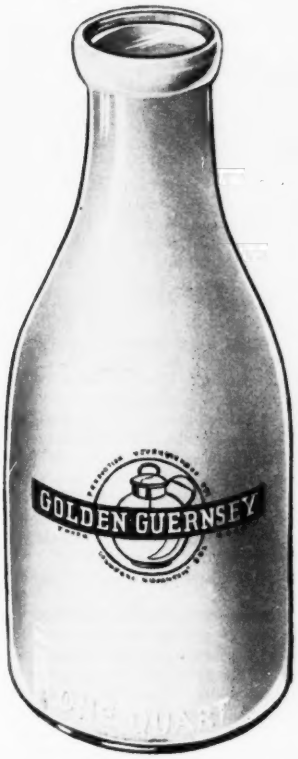

Fieldmen Activities . . .

(*Continued from page 455*)

activities. One fieldman is president of a Junior Baseball League, he was instrumental in its organization. Several fieldmen are in the active reserves of various branches of the armed forces. They must devote time every month to this worth while work. They spend their vacation in camp.

It is no wonder that his temper is short at times, and it's understandable that he gets old before his time. His average week's work will average nearer 80 hours than the usual 40 hours.

One wonders why he is willing to work the hours he does under the varied conditions, with pay on an hourly basis that most route salesmen would turn down. His compensation comes from the knowledge that he is rendering a real service to his fellow man. Many farm boys have gone to college because of the GOLDEN GUERNSEY premium. Houses have been painted and electric washing machines have been possible because of this small GOLDEN GUERNSEY premium. He also gets satisfaction from the knowledge that he is assisting the consumer in getting more value for her food dollar when he makes it possible for her to buy GOLDEN GUERNSEY milk.

Our respect and admiration to this versatile man of many virtues.

The HERD REGISTER

for 75 Years

By FLOYD GREENBURG
Assistant Director

OVER a hundred years ago the skipper of a little New England sailing vessel brought into Boston Town a queer cargo. At least it was a most unusual shipment for that day and age, and the merry quips and jests of the water front wags burst out when a Guernsey bull and two Guernsey heifers were unloaded in slings over the side. The arrival of these cattle was, in fact, an historical event, one that was to have a far-reaching influence on the agriculture of the United States. These were the first cattle that were ever brought to this country from the little Island of Guernsey, one of the beauty spots of the English Channel. Guernsey was then many long and trying days' sail across the broad Atlantic, and we cannot feel but that the plaintive mooing of the four-legged passengers was a voicing of thanks for their safe arrival. These fawn and white colored cattle were taken to an island in Lake Winnipesaukee, N. H., and comparatively few people, outside of the Guernsey breeders themselves, know that the Granite State was the home of the first Guernsey cow in America from which any record has descended.

Their quiet, gentle disposition, the golden color and richness of their milk, and their own natural beauty endeared them to their owner, and they attained fame in the country roundabout. So far did their fame travel that other captains brought over still more cows and a few bulls from the Island of Guernsey, most of which went to Pennsylvania, Connecticut and Massachusetts, where they soon became recognized by their outstanding qualities as dairy cattle.

Interest in the breed in America generated a natural common bond among the owners and they began to gather in local meetings. There was no agency by which they could be nationally combined into a body politic, but there were many reasons why they felt that they should have an organization. It was believed for one thing that it would be sound practice to establish a Herd Book in which could be registered all animals of pure Guernsey extraction; that is, those that traced directly and only to ancestors that came from the Island of Guernsey. It was felt that a means should be provided also for exchanging experiences so that the owners might learn more and more about caring for their cattle.

The final action resulting from all this discussion developed in the meeting of a little group of 11 men in New York City on February 7, 1877. They banded themselves together to form The American Guernsey Cattle Club and adopted a Constitution and set of Bylaws. Their purpose for establishing such an organization was outlined briefly in the Preamble which reads as follows: "We, the undersigned, breeders of Guernsey Cattle, recognizing the importance of a trustworthy Herd Book, which shall be accepted as a final authority on all questions of Pedigree, and desiring to secure the influence and co-operation of those who feel a genuine interest in jealously guarding the purity of this stock, do hereby agree to unite in forming an Association for the publication of a Herd Book, and adopt for our government the following Constitution."

This all happened 75 years ago. We know not whether any of that little group of men realized the future of their infant organization. We only know that they acted wisely and well. Records show that 60 males, of which 32 were imported, and 133 females, of which 82 were imported, were registered the first year.

Edward Norton, secretary, gave his services to the Club until his death in 1894, which ended the first stage in the history of the Club. At that time the expenditures for the year were approximately $2,300, and there were 988 registrations in that, the 17th year of its history. Then arose the question as to who was best qualified to undertake the increasing burdens and responsibilities that attended the position of secretary. There was at that time a young professor at the Pennsylvania State Agricultural College, a native of Peterborough, N. H. This man had made a name for himself as a friend of the Guernsey when he was placed in charge of the Guernsey herd at the Columbian Exposition of 1893. His record showed him to be a keen student of the breed and an able organizer and executive. Thus it was to William H. Caldwell that the officers of the Club turned for their executive secretary from 1894 to 1923.

Mr. Caldwell lived somewhat off the beaten path of commercial and agricultural interests and would accept the honor only if he were permitted to bring the work and the office to his home, which was on a farm outside of Peterborough center. Thus, the little village between the Monadnocks came to be known as the home of The American Guernsey Cattle Club. Mr. Caldwell, the second secretary of the Club, lived to see it grow and prosper in the same town for 53 years. At the time of his death, September 8, 1947, Mr. Caldwell was Secretary Emeritus of the Club.

In those early days of his tenure of office, the entire business of the Club was transacted in one little front room of his farm house. It was several months before it was even necessary to enlist the assistance of Mrs. Caldwell; and the first additional clerk began making her trips out to Clover Ridge Farm in 1895.

As time went on, the volume of business transacted annually became so great that the necessary clerical force outgrew the facilitities available at Mr.

Caldwell's home. By this time anywhere from eight to a dozen clerks were needed to keep the records up to date. The next visual step in development was taken when the office of the Club was moved into the frame building known as the Jonas Livingston place. That was during the winter of 1911-1912, and it was looked upon by the membership of the Club at their 1912 Annual Meeting as a great step forward in the history of the organization.

For several years the officers of the Club had been developing a fund known as "The Permanent Building Fund," which was to be used for just what its name signifies—an appropriate home for a national institution. After a very few years the old quarters again became so cramped that it was necessary to begin the erection of a new brick building, during the course of which the office work was carried on for a time in part of the Historical Building. In 1919, the fourth office building was completed and its opening was celebrated at a banquet in New York City at the time of the Annual Meeting of The American Guernsey Cattle Club.

On January 1, 1951, the Herd Register moved to its seventh home in 74 years. It occupies one floor of a four story building that is 200 feet long and 50 feet wide. The building is red brick, Colonial style, with a portico dressing the front. Although massive, its grace distinguishes it from any other building of its kind. There are over 200 employees at the Club, of which 65 are employed in the Herd Register and 25 others are located throughout these United States.

Herd Register Accuracy

It is manifest that the primary value of any herd register is the unquestioned accuracy of the records which appear therein. This the founders of The American Guernsey Cattle Club fully realized when they adopted as the preamble of the constitution the following: "We, the undersigned, breeders of GUERNSEY CATTLE, recognizing the importance of a trustworthy HERD REGISTER that shall be accepted as a final authority on all questions of PEDIGREE and desiring to secure the influence and co-operation of those who feel a genuine interest in jealously guarding the purity of this stock, do hereby agree to unite in forming an Association for the publication of a HERD REGISTER . . ."

The object of a breed society was well stated in the British Friesian Journal for August, 1933. "The ideals and objects of a pedigree cattle breed society are not always clearly understood by its members. The individual who imagines that this society exists solely to make his cattle more valuable, to cause them to sell well, and to help inferior animals to realize high prices, should correct his beliefs. The first object of any cattle society, is, or should be, to make the animals owned by all its members more worthy and more profitable on the farm. Every member of a pedigree cattle society should play his part in the important work of breed improvement and should employ as his motto, 'the betterment of my herd and breed.' . . ."

Among breeders of all kinds of livestock there are those who select an animal on pedigree alone and others who select solely on individuality. Neither is the practice of successful breeders. One extreme is probably as bad as the other. As good breeding means the introduction of blood that will improve the quality and productiveness of the animal, both pedigree and individuality must come into careful consideration. A pedigree serves—indeed its main object is to serve—as a signpost which points unmistakably to the lines of blood. If one is familiar with the history or individuality of the animals appearing in a pedigree, it may be consulted confidently as a guide to knowledge and to future operations.

The fundamental principle on which any herd register association is developed is that it should be purely and simply an organization to record, for the benefit of the public, the ancestry and purity of blood of the breed which it represents. Just as a register of deeds records the description entitled to this or that individual piece of property, so the herd register association records the description of this or that animal. A register of deeds is not the responsible party in the question of title. It is simply the recording agent and concerned only with the consistency of record. The same general principle is true in herd book associations. No such association can be expected to have its agents present at the breeding or at the birth of the animals to be recorded in its books. Manifestly, this would be an impossibility.

From the beginning, The American Guernsey Cattle Club deemed the Herd Register its prime purpose and it has always taken zealous steps to protect its records against error. Safeguards have been adopted which should inspire the confidence of the public.

There remains the fact, however, that whatever effort the Club may make, the data given is dependent largely on the honor of the breeders who use the Herd Register. The Club has had a most fortunate standing with regard to the spirit and purpose of its members. Where questions of doubt did arise it was prompt and thorough in investigation. Indeed it has led the way in upholding the integrity of its registrations, even to the point of invoking the aid of the courts. In a large proportion of the states there is a statute making the falsification of a record or pedigree or falsely obtaining such a record from a herd or stud book, a misdemeanor punishable by a fine, or imprisonment, or both.

On one occasion more than 30 years ago, the meticulous record-keeping of the Club made it possible to invoke such a statute. In one instance, the cards in the Club office revealed that too many heifer calves were being registered to the available dams in a herd, and the births were too close to the former gestation periods. A local man was asked to conduct a preliminary investigation. He found that the offender was buying grade heifer calves and that the seller had sketches of grades as well as pure breds. He took the sketches of six of these grades to the office. Very shortly thereafter applications for registry bearing identical sketches came in.

The breeder was faced with the facts and told of the law in the state. The late Samuel M. Shoemaker, M. T. Phillips and Mr. Caldwell went to court with the solicitor. A sentence of fine and imprisonment was imposed in the District Court for registering and offering grades as purebreds. A point in the trial which led to conviction was the system of line production in the Herd Register by which a check on the accuracy of records is verified not merely by one clerk but by a series of trained clerks. The files are closely knit so that complete data, as well as mere ancestry, are available for pedigree.

There are few instances on record of similar convictions under this statute. In this action, The American Guernsey Cattle Club took a most important step which had a far-reaching effect in enhancing the value of registration of livestock. With the present day blood test for parentage it is possible to reveal the dishonest as well as assist the honest breeder.

Such a recording system reveals the fraudulent application for registry and also the innocent mistake. In one such case, in which there was no attempt at fraud, an innocent exchange of cows affected the registration of seven animals. Sometimes even when that rare occurrence, a dishonest breeder, had protected his operations so that no system, however thorough, would reveal them, accident, like Fate, steps in and the murder is out. In one case of this kind an altercation between a herdsman and an owner led to the exposure of the offer for registration of a heifer out of a grade in place of a

dead bull calf out of a pure bred and by a valuable sire.

The fame of a successful purebred breeder is secure because the results of his work live long after him. There is no question that the work of Amos Cruikshank, of Bates and Booth, and of many others of their stamp, will live on forever.

As has been said, the data furnished to the record association is dependent upon the honor and integrity of the breeder furnishing it. The problem as to how an association can be held as guaranteeing in any way that such record has not been falsified by the one furnishing it is an exceedingly difficult one. But an association would certainly be remiss in its duty if it did not investigate any questionable data submitted, place itself on guard and debar from its records any entry about which there might be question. A breeder who wilfully makes mistakes regarding the birth or pedigree of his animals not only forfeits all consideration from a herd book association, but is debarred from the use of its records and the right to register and transfer therein.

The American Guernsey Cattle Club early recognized the importance of establishing a definite routine in the checking of all applications for entry or transfer in the Herd Register. Very close scrutiny is given to each paper and each passes through a special routine and verification before the certificate leaves the office. The section reserved for office check on the application for entry is the only place where any writing in the office is put on the original. Here the initial of an inspecting clerk is vital. This part of the office work has always received the personal supervision of the Secretary. By 1922, the volume of work in the Herd Register had grown so that a special assistant was assigned to the work, and in 1936 it was necessary to add an additional one.

Early Registration

Far back in 1881, the Club refused to accept duplicate names whether they were bulls or cows and those previously so entered were ordered changed. Even as early as the meeting of that year, discussion was had and steps were taken to induce early registration so that the Club might promptly have the data that would enable the identification of animals and prevent temptation. To encourage this, the fees for registration were established as $2.00 for animals under six months of age and $3.00 for those over that age, with a reduction to members of $1.00 on each application. Early registration was further encouraged when in 1908 the following bylaw was adopted: "All animals to be registered in the Herd Register dropped subsequent

Miss Emily L. Safford
1915 - 1941

J. E. Cunningham
1936 -

to July 1, 1908, must be offered for registration before the day they are six months of age or said entry will be refused, except if the date of birth, sire and dam of any calf eligible for entry in the Herd Register is reported, together with the sketch of color markings and with name which it is desired to be registered under, to the Secretary of the Club within one month of said date of birth and upon the regular form supplied for such purpose by the Club. Such calf may then be entered at any future time at the registration fee applicable for same as if registered before six months of age. That the name so desired will be reserved for the calf provided it is not already in use upon receipt of the announcement of birth. In case these requirements are not complied with, animals can only be registered by special action of the Executive Committee and the payment of a $10.00 fee."

The matter of birth reports was amended from its first form and clarified later with the requirement, or better privilege, expressed as follows: "All animals must be registered before the day they are six months of age, except, however, if the date of birth, sex, sire and dam, together with sketch of color markings be filed with the Secretary of the Club on a form provided for such purpose within 30 days of the date of birth, such animals may then be registered at any time within three years of the date of birth on payment of the regular registration fee. There shall be a $1.00 charge for the filings of birth reports."

"All animals over six months of age, for whom a birth report has not been filed, CAN BE REGISTERED on the payment of a fee of $8.00 to members and $9.00 to non-members of the Club." This was simply adding $5.00 as a penalty fee to the regular registration fees of $4.00 and $3.00.

Certificate of Entry

An important step in the evolution of the Herd Register was taken in 1909 when the policy was inaugurated of placing on the back of the certificate of entry a copy of the sketch of the animals as filed for entry. This provided a means for the breeder to identify his animal and for the purchaser to make certain that he had received the animal so registered. An instance occurred where the sketches saved a large herd from being sold without papers, and were of great monetary value in the closing of an estate for which there were no authentic private records.

A later change and improvement on the certificate of entry was made in 1933, when the pedigree of the animal giving the grandsire and granddam, as well as the sire and dam, was added. The registration certificates as then arranged have since shown this much of the pedigree, the identifying sketch and the sale or transfer record, thus presenting an abbreviated but ample herd book record of the animal in question. This change was largely the outcome of the suspension of the printing of the Herd Register with volume 45 in 1933. The present day certificate is a four colored certificate, with the sketch, plus a 14 ancestor pedigree, on the back.

Transfers

The succession of changes in the procedure in regard to transfers has been far-reaching, both in protecting the buyer and the seller by requiring a check on the identity of the animal as sold. Originally the certificate of transfer was a mere slip acknowledging that a record of the sale had been made in the office. The fee for such a record was at first 25 cents, but in December, 1883, was increased to $1.00. In 1887, it went back to 25 cents but was re-

stored to the figure of $1.00 at the following annual meeting in 1888. In February, 1904, a sketch of the animal sold was required on the application for transfer, so that there might be some evidence that the animal actually sold was the one registered as such.

Five years later, in 1909, an improvement from the point of view of the breeders was made by placing on the new form of the certificate of entry the sketch of the animal. This required that the certificate itself be returned to the office for the indorsement on it of the transfer record. This eliminated the necessity for the seller to sketch the animal on the back of the application for transfer. It was a sensible policy which has been followed ever since.

A further safeguard was thrown around transfers in 1914 when the seller was forbidden to transfer to any other person than the actual purchaser, or risk making himself liable to the penalties of the constitution and bylaws. This ruling was made to offset difficulties which arose when animals passed through several hands before being transferred. Often intermediate owners with progeny born while the animals were in their possession, were unable to register progeny dropped while the dams were in their possession because there was no record of the transfer of ownership to them and they did not appear on the Club records as the owners of the dams at the birth of the calves. Many complaints also were received in which dealers would drive a bargain for animals, sell them at advanced prices and demand that the original seller transfer to the new purchaser. Also, they would take blank transfer applications and fill in the names of the parties to whom they had resold animals. This had the effect of crediting the original seller with a false sale.

In 1919, in view of the necessity of increasing the revenue of the Club to meet a mounting cost of properly caring for the work, and for the establishment of extension or field work, it was voted, on the recommendation of the Executive Committee, that the fee for transfers be raised from $1.00 to $2.50 each. For nearly 30 years the transfer fee remained the same, but due to the devaluation of the dollar this was changed to $3.50 in 1948. Also, to help the purchaser, it was deemed advisable to charge $1.50 extra if the transfer was not submitted within 90 days from date of sale.

In 1919, Sidney Fisher, Minister of Agriculture of the Dominion of Canada, asked that a committee be appointed to work out with the Canadian Guernsey Society a mutually satisfactory and workable arrangement regarding the co-operation of the two organizations in the sale and exchange of animals across the border. The president and secretary of the Club were appointed as a committee. They reported a change in bylaws which opened the American books to animals registered on the Canadian records when all conditions of registration were complied with.

Herd Register Volume

The printing of the Herd Register Volume always presented a difficult problem. It was costly and tied up a great deal of the finances of the Club. The first two volumes were published as parts, and then bound as a complete volume, while the next three volumes were published as individual books. In 1896, in order to catch up with the accumulated unprinted entries, they were placed in the Quarterly Herd Register and Guernsey Breeders' Journal. This was continued until the establishment of the Journal in its new series in January, 1910. For a time, the Register appeared with the new Journal, but it was apparent that it was impossible to continue such an arrangement and commencing with the 28th volume, the style of printing was changed so that the Register would be in folios, 20 to a page.

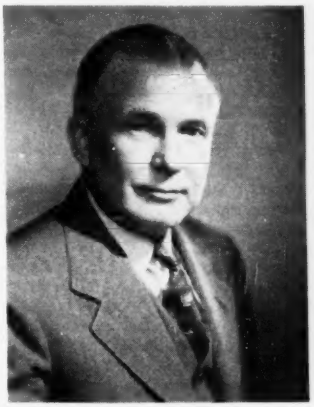

E. H. Shattuck
1942 - 1949

Floyd L. Greenburg
1949 -

This style continued up to and including Volume 45 carrying entries of bulls to 205,399 and of cows to 375,-170. At that time, by action of the Executive Committee, the printing of the Herd Register ceased. While this has been a disappointment to many breeders and other persons who are students of pedigree or who write pedigrees commercially, it has been a tremendous saving of money to the Club for there has always been a limited and slow sale for the printed volumes.

We have referred to the suspension of the printing of the Herd Register after volume 45 in 1933. In 1904, the first Index Volume, containing the names and numbers of the animals in the first 12 volumes of the Register were completed. At that time it was reported at the annual meeting that one might rightly term the previous few years of the Club's work as a "reviewing or verifying period," as well as an expanding one. In the previous report, the secretary had referred to the completions of the task of verifying each and every previous entry. He also reported in 1904: "Already we have undertaken a new and forward step. It is hoped that some day it may be said that not only will our files show the pedigree, age, ownership and progeny of each animal, but that we may be able to tell the dairy quality of the cows, may pick out the sires of successful females and refer at once to all animals any and every breeder has placed on our books. The work of the Advanced Register readily supplies the former, while the list of breeders' cards, on which are noted the number of the animals as registered and the placing on the sire's as well as on the dam's cards the number of their progeny will supply the latter. So as time rolls on, and years come and go, we feel that, in a condensed, well-systematized form, we shall be able to so preserve the data and merits of our favorite cattle that coming generations may inherit and use them in the growth and advancement of our interests."

The Index Volume is in many ways a fitting ending of this period of the Club's existence. Its publication was delayed until such time as in it could be embodied the correct list of all animals up to the point that the volume covered. Not only was it a means of

hunting out for ready reference the pedigree of animals, but it served as a guide in selecting names. In it were found the common names which naturally were used in the earlier years of the Register. By it one could determine whether he must add a suffix or a prefix in order to make use of the name he proposed.

A later edition of the Index Volume was published in 1929 and carried all names and numbers up to 241,322 for cows and 141,986 for bulls, or through volume 40 of the Herd Register.

Artificial Insemination

The rapid growth of artificial insemination, after World War II, caused the Herd Register to make changes in the office routine. Under routine today it makes no difference how the calf was conceived, artificially or natural; about one animal in five, that are recorded, is the result of artificial insemination. Of these 18,000 odd calves recorded from artificial insemination, only about 800 bulls are needed. Therefore, 20 per cent of the annual recordings are vested in the performance of only 800 sires.

Returning Papers

The policy on returning completed papers to the breeder hasn't changed in 75 years. It takes a transfer only 24 hours before it is in the mail as a completed transaction. We have maintained our schedule of five days for entries very well, with the exception of the two seasonal points of the year, May and September.

With the complete routine change made in 1950, it was made possible to return incorrect papers to the breeder within two days after they are received, when the five-day schedule is maintained. Approximately 20 per cent of the papers received by the Herd Register are returned for correction. Returning papers signifies one point only, failure of the breeder to check his applications before mailing them. Human nature has not changed in 75 years. This same percentage factor of returned papers can be found in the early history of the Herd Register.

Membership Fees

Membership records are also a vital part of the Herd Register. It is of interest to note that in 1877 the constitution read that the membership fee should be $20.00 for life. However, in 1883 this was changed to read $50.00 for individual life membership. Therefore, for 69 years the membership fee to the Club has been the same, and the $1.00 saving per registration has remained the same.

Active membership numbered 1,427 at the close of our 50th year in 1927. This, our 75th year, shows 4,045 active members.

Herd Register Guided By Great Personalities

Our Guernsey cow has been favored with many great personalities in the guidance of the Herd Register. Many have been on the board of directors and held offices, but many more have given of their time and thoughts and advanced the Club where it is today. Policies of the Club and the Herd Register have followed a definite goal set by many but administered by few. Why we have always had cooperation and little dissension can be traced to the fact that there has been very little politics and few pressure groups. Since the Club was organized there have been only 62 Executive Committee members, 11 presidents and only three secretary-treasurers. Karl B. Musser has served 30 years, Mr. Caldwell served 28 years and Mr. Norton 17 years as secretary-treasurer of the Club. Much credit is due these men whose thinking and administration has brought our cow and the Herd Register where it is on this 75th birthday.

Several years after Mr. Musser assumed the duties as secretary-treasurer in 1923, a pilgrimage to the Island of Guernsey was made, celebrating the Club's 50th birthday. The records show at this time, 1927, that a total of 131,805 bulls and 223,853 females had been recorded. The up to date recording figures, in 1952, show a total of 1,361,770 females recorded and 484,653 bulls, or a grand total of 1,846,423 recordings. We have recorded four times the number of animals in the last 25 years as were recorded the first 50 years of existence. To take recordings a step further, we now record in one year as many cattle as we did the total of our first 37 years.

Office Personnel

Miss Emily L. Safford, who joined the office staff on July 12, 1915, became supervisor of the Herd Register Division in November, 1922, and remained in this capacity until her retirement on October 1, 1941.

J. E. Cunningham was transferred to the Herd Register Division on May 1, 1936, to become assistant to Miss Safford, and upon her retirement on October 1, 1941, he became head of the Division.

On January 1, 1942, E. H. Shattuck joined the Herd Register staff to make necessary changes in the filing system. Mr. Shattuck was made assistant to J. E. Cunningham on May 5, 1942, and remained in the department until January 1, 1949, at which time he was transferred to Purchases and Production.

On January 1, 1949, Floyd L. Greenburg was made assistant in the Herd Register Division, being transferred from his duties as Fieldman for The American Guernsey Cattle Club, a position which he had held since January 1, 1946.

Growth of the Herd Register

It was estimated in 1927, or on the 50th year, that there were approximately 90,000 living registered Guernseys. Taking our present day figures, there are approximately 675,000 living Guernseys.

The acceptance of our cow by some 45,000 breeders in every state in America, makes The American Guernsey Cattle Club, which is the fourth youngest of the five dairy recording societies, the second largest recording society of dairy cattle. Entries and transfers have been recorded to and from breeders in Hawaii, Puerto Rico, Alaska, Central America, Mexico, South America, Dominica Republic, Bermuda, Africa, Australia, England, Island of Guernsey, Jamaica and British East Africa.

The Guernsey cow, with her ever-increasing acceptance by dairymen the past 75 years, has proved to be a worthy venture, both from a financial gain and man's desire to create and improve. The true value of the Guernsey breed is still to be discovered. So little can be ground from a diamond with primitive tools in just 75 years.

Chat . . .

Boyd Dewitt, herd manager at Riegeldale Farms, is a down to earth sort of person who knows practically every animal in the Riegeldale herd on sight. That he knows how to handle cows can readily be recognized on any visit to the farm.

James Rice, Ft. Payne, Ala., has purchased a farm near Ft. Payne, to which he is moving. James purchased the "Pinky" Wilson herd a few years ago and has been on a rented farm. Here is a young man that is growing and developing a purebred herd, as well as making a living off of his cattle.

F. A. Swann, district extension agent, Southwest Louisiana, who lives at Marksville, La., has done much to promote Guernseys in the state. Recently, Mr. Swann has been under the weather but managed to attend the annual meeting of the Louisiana G. B. A. He stated that it takes 25 years to see the results of breed promotion work and if this is true, the future appears bright for Mr. Swann's state.

Past Members of the Executive Committee

E. F. Bowditch
Executive Committee 1881-1892

A pioneer in the breed in the early days of the Club was E. F. Bowditch of Framingham, Mass. He made importations direct from the Island of Guernsey and took an active part in the affairs of the Massachusetts Society for Promoting Agriculture when it brought Guernseys into Boston in the early Seventies.

Mr. Bowditch was a Harvard man with a broad education, ample means, and an unflagging interest in agricultural improvement. He was a supporter of farm shows and a prominent figure in those held in Boston. He had

E. F. Bowditch
Massachusetts

keen ability as a business man, and was always interested in the production of high-grade milk, especially at his Millwood Farm at Framingham where he maintained a large milking herd on a commercial basis, including many purebreds as well as grades.

Mr. Bowditch keenly appreciated the value of production records, but his herd activities antedated the days of organized testing. However, the private records of a number of his animals appeared in the early Year Books. He registered 102 bulls and 179 cows.

When The American Guernsey Cattle Club was organized, Mr. Bowditch at once became very energetic in its affairs. His certificate of membership was No. 2, dated February 7, 1877, and he was chosen for the Executive Committee in 1881 and served for 10 years until he was cut off in mid career by pneumonia. Outspoken, but lovable, Mr. Bowditch did yeoman service in the formative days.

L. W. Ledyard
Executive Committee 1881-1887

At his home in Casanovia, N. Y., L. W. Ledyard established one of the earliest herds of choice Guernsey cattle. Some of his first animals were purchased from S. C. Kent, but the foundation of the herd was largely made up of importations of his own in 1880 and 1883. Mr. Ledyard was a student of the breed and articulate about it; a man of great achievements. His was the best early literature, notably the catalogues which he issued. One of which appeared in 1884 bears on the frontispiece the statement, "Fernwood Farm Catalogue of Imported and Selected and Homebred Cattle, a Herd Established As a Foundation Stock on Rich Cream, Milk and Butter Cows."

In Mr. Ledyard's herd were animals which not only were prize winners on the Island, but gave good accounts of themselves in the show rings and in butter production in this country. One of these animals was destined to write Guernsey history. This was Imp. Glenwood Girl 1693. In 1884, she was the first prize winner as a yearling at the New York State Fair, and was later sold to Ephraim T. Gill of New Jersey to become the fountainhead of the Glenwood family, which attained such notable eminence in the breed. Another of the outstanding cows at Fernwood was Imp. Elegante 592. A first prize winner on the Island in 1880, she was the winner of the Sweepstakes Prize for all breeds at the New York State Fair in 1881. Always a keeper of private production records, Mr. Ledyard reported her as milking at the rate of 44 pounds a day on very moderate feed, and of making a week's record of 19 pounds, four ounces, of hard,

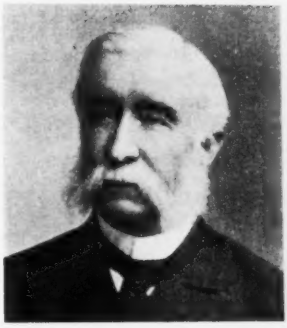

L. W. Ledyard
New York

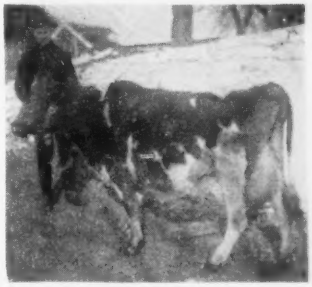

Imp. Glenwood Girl, that in the herd of L. W. Ledyard was first prize as a yearling at the New York State Fair in 1884.

Imp. Elegante, another outstanding cow owned by Mr. Ledyard, was the winner of the Sweepstakes Prize for all breeds at the New York State Fair in 1881.

dry, unsalted butter. She was the dam of the bull, Sir Fernwood. Many animals were sold out of the Fernwood herd, but Mr. Ledyard registered 44 bulls and 41 cows. In later years, W. H. Gould bought the place at Casanovia, and there he milked a very beautiful bunch of cows, descended from the original foundation.

One of the very early members of the Club, holding certificate No. 39, dated November 12, 1879, Mr. Ledyard took an active interest in its affairs and was elected to the Executive Committee in 1881. He performed a real service to the breed, not only through his importations and breeding operations, but by stimulating public interest through what he wrote on Guernseys.

HENRY PALMER

Executive Committee 1883-1887; 1890-1905

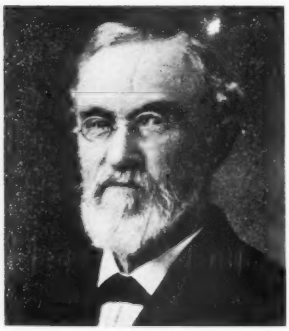

Henry Palmer
Pennsylvania

Henry Palmer of West Grove, Pa., whose association with the breed dated from the very earliest days of the Club's existence, joined the organization on December 5, 1879, as the 43rd member. A shrewd business man of excellent judgment, he was one of those Quakers who never could think ill of anyone. Plain and homespun, with a tongue falling readily to "thee" and "thou," he was a delightful companion. One would never know he had a pocketbook, yet in May, 1884, at a sale of imported Guernseys, he purchased Lady Emily Foley 2d 1700, for $1,900. This was the highest price ever paid for a Guernsey up to that time, and it remained a record price at public sale for a great many years.

On his beautiful farm, Mr. Palmer had some of the best Guernseys of the time. He registered 38 bulls and 37 cows. Of them, three bulls and one cow were by Imp. Jeweler 117; and 13 bulls and 12 cows by Imp. Cora's Squire 768; both bulls he owned. He also registered 12 bulls and 13 cows by

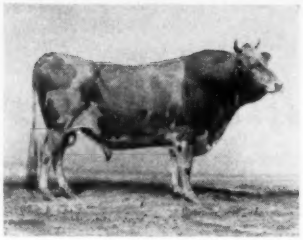

Sir Champion 2d, that sired 12 bulls and 13 cows which were registered by Henry Palmer.

Sir Champion 2d 115. These animals had a marked influence on the history of the Guernsey. Mr. Palmer's close association with Messrs. Kent, Harvey and Hughes, whose records as importers of Guernseys were outstanding, gave him a splendid opportunity for carrying out his love of good animals. He had a warm interest in all thoroughbred stock, and in later years bred horned Dorset sheep and specialized in raising "hothouse lambs" for the hotel trade in Philadelphia and New York.

Mr. Palmer was a champion of James Logan Fisher in the matter of keeping records pure, and performed a great service to the Club in guarding the purity of the breed. He served for 21 years as a member of the Executive Committee, from 1883 to 1887 and from 1890 to 1905. For many years he also served with Ezra Michener as an auditor.

I. J. CLAPP

Executive Committee 1883-1890

Among the true pioneers of the breed in the Middle West, I. J. Clapp of Kenosha, Wis., took a number of the animals which he had purchased from the Kent importation out to his farm near Kenosha and was largely instrumental in introducing the fawn and white cow into the state of Wisconsin, where it was to attain such popularity and preeminence. He registered 70 bulls and 79 cows. He joined The American Guernsey Cattle Club on September 15, 1881, and at once began to take an active interest in its affairs. He served on its Executive Committee from 1883 until his death in 1890, when he was succeeded by N. K. Fairbank, who was associated with him in the early introduction of Guernseys in the West. Ex-Governor Hoard, himself so ardently a supporter of the breed, always spoke highly of Mr. Clapp, and in 1886 wrote of him in Hoard's Dairymen:

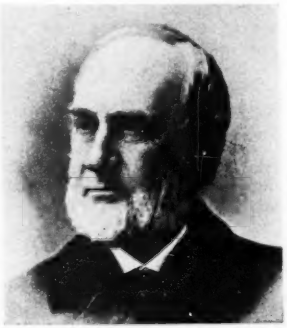

I. J. Clapp
Wisconsin

"This gentleman may with propriety be reckoned among the pioneer breeders in the West of this interestingly and highly profitable race of dairy cattle. Although largely interested in the manufacture of hardware at Racine, he has always been an instinctive farmer and breeder of live stock. Commencing with Jerseys, for which he still has a great admiration, he was led in 1881 to investigate the merits of the Guernsey as a specific dairy cattle. A visit to the fine herds in the neighborhood of Philadelphia, and other places in the East, led him to the conclusion that the Guernsey cow needed only to be introduced to the rich pastures and cheap grain of the West to demonstrate her fitness for the confidence of the practical dairy farmer. Accordingly, he purchased at the outset several thousand dollars' worth of these cattle, many of them direct importations, and brought them to his farm near Kenosha City. A portion of the herd was sold to N. K. Fairbank of Chicago for his breeding farm at Geneva Lake, and Mr. Fairbank has since been as enthusiastic as Mr. Clapp in his admiration of the Guernsey as a butter cow par excellence."

EZRA MICHENER

Executive Committee 1883-1910
Vice-president, 1911-1914

The Club and the breed owe much to Ezra Michener, practical Bucks County farmer, who served them so long and well. He was one of the original organizers of the Cattle Club and was of great aid in the establishment of the first volume of the Herd Register. For 28 years he served on the Executive Committee; for four as vice-president, and for many years also acted as an auditor.

His was a typical Pennsylvania Dutch farm at Carversville, beyond Doylestown, and a prosperous one. There he maintained a big herd, poultry and other live stock; but, keen-minded, he never lost the practical outlook, and always maintained a stall for the sale of his farm products in the Philadelphia market. The farm was a

Ezra Michener
Pennsylvania

family undertaking and Mr. Michener once declared: "The only way to get farm help is to raise them yourself."

He saw a lifetime of work with Guernseys, as his father before him had used a Guernsey bull on his native cows, and was well pleased with the resulting animals. He then bred these first cross-heifers to another Guernsey bull with the result that the Micheners were Guernsey people from then on. Ezra Michener bought his foundation herd in the early 70's, starting with four calves; one bull and three heifers. Later, he advocated the sale of bull calves to farmers who had native cows just as he had obtained his own start through the example of the same procedure on his father's farm. Always a prominent figure in the local breeders' association, he conducted a little pure-bred sire campaign of his own, and sold the calves that were to raise the general average at a very moderate figure.

He bred many animals of note, among them the cow, Mary Marshall 5604, the leading cow in the Pan-American Breed Test at Buffalo in 1901. Dolly Bloom 12770, A. R. 40, was another animal of his breeding. She was sold to F. Lothrop Ames at Langwater, and became a class leader as a result of all three of her records, the best being 17297 lbs. of milk and 836 lbs. of butterfat. She bred on, and her daughter, Dolly Dimple 19144, also became a class leader on each of three records, the best being 18458 lbs. of milk and 906 lbs. of butterfat. Both these splendid cows held championship records for the breed in their days and both have left their mark upon the cattle as we now know them.

A man of forceful ideas and the highest integrity, Ezra Michener was one of the many Quakers whom history discloses as playing a constructive part in the development of the Guernsey in America.

Mary Marshall, bred by Ezra Michener, was the leading cow in the Pan-American Breed Test at Buffalo in 1901.

Dolly Bloom, another Guernsey bred by Mr. Michener, was a class leader producer.

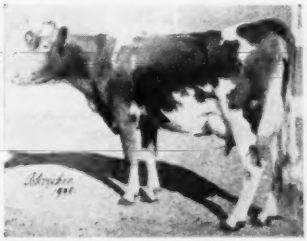

Dolly Dimple, a daughter of "Bloom," also became a class leader producer.

J. Nelson Borland

Executive Committee 1888-1889

President 1883-1888

Dr. J. Nelson Borland of New London, Conn., was one of the early members of the Club. His certificate was No. 25, and was issued December 26, 1877. He took an active interest in the affairs of the Club at that early date and was elected as the second president of the Club, succeeding Dr. King in 1883, serving until 1888 when he went on the Executive Committee, remaining there until 1889. During his period as president, the Club was much concerned with its relationship to the Island. Owing to some rivalry among the breeders on the Island, considerable trouble was caused in the tracing of pedigrees of imported animals. Dr. Borland, as president, made special effort to bring about a method of procedure that might be acceptable to all parties and the present fine relationship that has existed between importers and Island breeders probably was started by his efforts. Dr. Borland maintained a small but choice herd, the foundation of which was made from selections from the Codman, Weld, Kent and Burnett importations. We find his name among the exhibitors at the Bay State Show held in Boston in November, 1886. Dr. Borland registered but 24 bulls and 37 cows.

Dr. J. Nelson Borland
Connecticut

Chat . . .

Fortunato Teho, chairman of the Audio-Visual Services Committee in the Territory of Hawaii, is showing the Man Made Miracles film to various audiences in Hawaii.

Iowa State College has requested a second print as they have been absolutely unable to fill all the requests.

J. F. Chappell, owner of Chappell's Dairy at Harlan, Ky., truly loves Guernsey cattle. Mr. Chappell's farm is 30 miles away from Harlan over Virginia way, yet not many days go by that he doesn't visit the farm. His milking herd generally numbers close to 50 head. His senior herd sire is Holliknoll Maxim Wonder, while the junior herd sire is Holliknoll's Alberta's Noble.

Upon making a visit to Walker Farms, Stoneville, Miss., one seldom misses the opportunity to meet George Rea Walker, if he is around. George Rea is the oldest son of Senator G. B. Walker. However, his duties are pretty much confined to running the seed business at Walker Farms, yet his love for Guernseys is strong and he always attends Guernsey activities when he possibly can. Recently, he designed and built a burner which is used to help remove the fine lint from cottonseed.

Meetings . . .

Pennsylvania Annual Meeting

HENRY T. CHILD

THE 21st annual meeting of the Pennsylvania G. B. A. was held in the Zembo Temple, Harrisburg, on January 15. As is the usual custom, this meeting was held in connection with the Farm Show. About 400 of the total of 1,272 members of the Association, an all-time high, were in attendance.

Loyal B. Spang, Butler, president of the Pennsylvania G. B. A., opened the business meeting. Following President Spang's opening remarks, the report of the secretary and treasurer were given by Harvey C. Dreibelbis.

William H. Juzi, Business Manager of the Pennsylvania G. B. A., then presented a report to the membership. This report featured an accounting of the activities of the State Association through the services that had been rendered by the field force during the past year. It brought out that 607 GOLDEN GUERNSEY producers had been responsible for the production of 38,372,000 quarts of GOLDEN GUERNSEY milk during the past fiscal year. This was an increase of three and one-quarter million quarts over the previous year. Mention was also made of the recently completed sales contest, which successfully increased the sales of participating dealers to the extent of 14,000 quarts daily.

In reporting on the cattle sales program during the past year, $964,437 worth of cattle were sold. Mr. Juzi stated that in all instances Pennsylvania leads all states in all activities with The American Guernsey Cattle Club. Emphasizing that the success of the Association was in direct relation to the services rendered, he pointed out further services now available, as he announced the employment of two men to work full time on hoof trimming and fitting. This brings the employees of the Pennsylvania Association to 15 in number.

George Snyder, chairman of the sales committee, reported all three of the major sales had an increase in average over the previous year, emphasizing that the 1951 Pennsylvania State Sale was the highest State Sale in that year.

James B. Robertson, chairman of the show committee, reported on the successful Second Pennsylvania Guernsey Show. Professor Max Dawdy reported on the progress of the Guernsey herd at State College. He then emphasized the help Pennsylvania breeders had rendered in the summer training program of Pennsylvania State College students. He also mentioned that the breeders within the Keystone State should take full advantage of the top young men being graduated from this institution.

Henry T. Child, club fieldman, and Richard G. Price, of the Guernsey Breeders' Journal, mentioned the plan of putting special effort behind the state directory in view of the Annual Meeting being held in Atlantic City.

Harry Pate, chairman of the committee of arrangements for the Annual Meeting, then briefly discussed the plans that were being made to insure the best Annual Meeting yet. He issued a cordial invitation to all to attend this 75th Annual Meeting.

Directors elected for three years were James D. Berry, Jr., Oil City; H. George Doolittle, Somerset; Vernon T. Fisher, Portersville, and E. F. Donohoe, Pleasant Valley, Pa. Following the closing of the business meeting, the directors met and elected Donnell Marshall, Laurel Locks Farm, Pottstown, as president of the Pennsylvania G. B. A. Reelected were

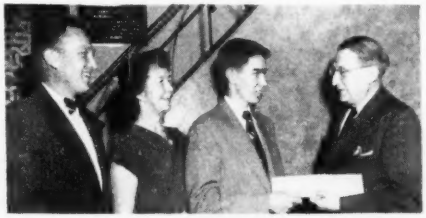

Presentation of the $100 award to the champion vocational student, Ben Hamilton, Washington, Pa., shown with his teacher, Charles McClellan, his mother, and V. A. Martin, State Director of Rural Education.

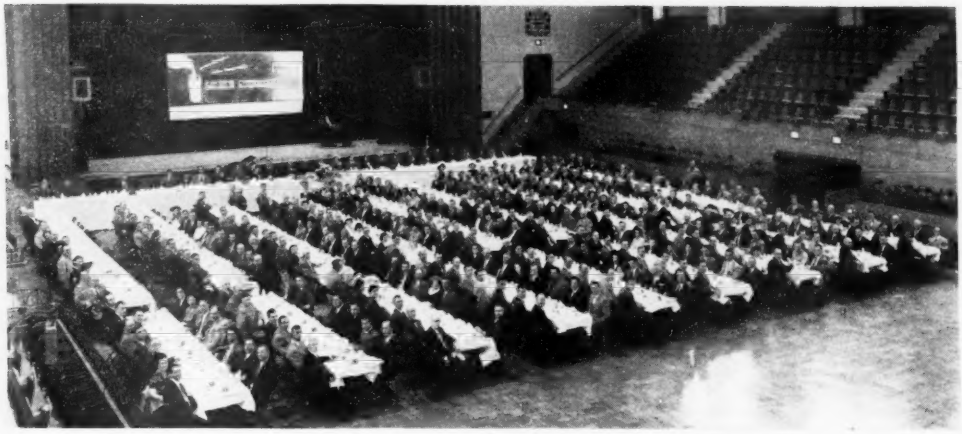

The general view of the 21st annual banquet of the Pennsylvania G. B. A.

Owners or farm managers winning certificates for high A. R. records on individual cows in their respective classes. Front row, Andy Sheppard, mgr. Valleyrun Farm; Max Dawdy, Pennsylvania State College; Miller Long, mgr. Laurel Locks Farm; Wm. Lewis, representing Grayce Farms; Mrs. Carman H. Phillips; Harold Miller, mgr. Coskery Guernsey Farm, and Walter K. Mueller. Second row, Earl Plants, mgr. Halmar Farm; Ray Rose, mgr. Sunnyhill Farms, Inc.; Kenneth Bender, mgr. Mordele Farm; Larry Tussey, mgr. Hunthill Farm; Kenneth Berry, mgr. Liseter Farm; Harvey Dreibelbis, mgr. Llan Fair Farm; Ray Goerginer, Lake Louise Farm; W. Frank Elliott; Martin Snyder, mgr. Wyno Farms; Ted Dunohoe, and Elmer Salisbury, mgr. Lauxmont Farm. Third row, D. Marion Benedict; Jimmy Dodds, mgr. Hill Girt Farm; Leonard Myer, mgr. Leeside Farm, and George Snyder, mgr. Coldsprings Farm.

George W. Snyder, St. Johns, and Harvey C. Dreibelbis, Pine Grove, Pa., as vice-president and secretary-treasurer, respectively.

Following the business meeting, the annual banquet was held in an adjoining room, featuring the theme of "Meet the Help." William H. Juzi acted as toastmaster. Joseph Kuma, Belle Vernon, delivered the invocation. Donnell Marshall, the new president, was introduced and made a few remarks. John Blyholder, Northeastern Fieldman, made the awards that the State Association sponsors annually to the 4-H and FFA members. The following 4-H Club members' accomplishments were recognized; 4-H Club Champion, Robert K. Lowe, Honey Brook; 4-H Fitting Contest, Cleon Cassel, Hummelstown; 4-H Showmanship Contest, J. Earle Yerkes, Jr., Pipersville; County 4-H Group, York County.

"Chuck" McClellan, FFA Advisor from Trinity High School, Washington, nominated Ben Hamilton, a Keystone farmer from the FFA Chapter there, to Professor V. A. Martin, Pennsylvania Vo-Agricultural Supervisor, to be the winner of the Guernsey Vocational award. This award of $100 is to be used toward the purchase of a purebred Guernsey calf. Professor Martin then presented the prize to Ben Hamilton.

Francis Fulton, Western Pennsylvania Fieldman, made the DHIA production awards to Frank D. Fair, Grove City; Robert Y. Moffat, Dalton, and Mrs. A. P. Ramos, Rushland. Corey C. Garey, Jr., made the awards for high A. R. cows in 1951 and also the new state champions.

Visitors introduced were Roy Patrick, president of the New Jersey G. B. A.; John McVaugh, president of the Delaware G. B. A.; Arthur L. Mulford, field secretary of the Maryland G. B. A.; and William M. Nulton, Jr., and Louis Gruninger, New Jersey fieldmen.

Lloyd Eyler, GOLDEN GUERNSEY representative, announced the winner of the milk contest at the Farm Show and presented the trophies to Mr. Smith of Penn Dairies, Inc., York, for the highest score milk sample Pasteurized GOLDEN GUERNSEY Milk, and to Jerome H. Rhoads, Kirkwood, for the highest score raw milk GOLDEN GUERNSEY Sample.

Mr. Juzi then introduced other members on the field force, Charles Van Horn, Wade White, Joe Reese, Claude Myers and Mervin Bobst. This was followed by the presentation of the office force with Mr. Juzi pointing out the responsibilities of each of these employees. Introduced were "Jack" Matthews, Charlotte Ritter, Jean Poulton, Naomi Baldwin, and Helen Clements.

At various intervals, Donald Warner of Red Lion, entertained the group with beautiful selections on the organ.

Robert D. Stewart, assistant secretary-treasurer of The American Guernsey Cattle Club, mentioned the enviable position of Pennsylvania in the Guernsey business and pointed out that the theme, "Meet the Help," could very well explain one of the major reasons for the remarkable success of the State Association. He further added that this help, of course, Mr. Juzi remunerated financially, but they developed enthusiasm for their work from the satisfaction they received in seeing accomplishments through the efforts of cooperation of breeders. He mentioned the splendid Farm Show and the fine work being done by Dr. Josephson and his Associates in the Dairy Department. He particularly emphasized the accomplishments of the outstanding 1951 judging team, a team made up of four Guernsey boys, all of which are following the Guernsey business. Mr. Stewart concluded his remarks by congratulating the cooperative efforts that have been put forward by members and employees of the Association.

Nebraska Meeting

BY GEORGE W. CHAMBERS

BLIZZARD, extreme cold and bad roads failed to keep folks away from the Annual Meeting of the Nebraska G. B. A. held at Lincoln on December 15. While the turnout was somewhat below normal, it was good considering the weather.

Nebraska Guernsey folks were eager to meet President R. F. Loree of The American Guernsey Cattle Club and to hear his message. President Loree spoke at the noon luncheon, which was attended by a representative group of Lincoln business leaders, in addition to University people and Guernsey breeders. Mr. Loree also spoke to the afternoon session of Guernsey breeders.

The Directors elected for three-year terms were John MacKenzie, Federal Bridgeman and Paul Riggert. Following a discussion of the State Sale, a committee consisting of Leonard Miller, John MacKenzie, Dr. Leigh, Chris Sanders, Paul Riggert and Leo Emig was appointed.

Dr. Philip Kelly, Chief of the Dairy Division at the University of Nebraska, talked to the group on the future of the dairy business. Mr. Nibbler, Extension Dairyman, reported on the testing work in the state and indicated that there were more Guernseys on A. R. test than those of all other breeds combined. Mr. Lowritson reported on the district junior shows and the state fair. Chris Sanders, representative of the Cooper Foundation, gave a report on the junior program in which he indicated that the Foundation would again sponsor a calf sale. Cooper Foundation funds have been used for a number of years to defray the cost in selecting and transporting outstanding dairy heifers for 4-H Club work. Mr. Sanders has done a particularly good job in selecting Guernsey heifers and he also reported that a full junior herd of four exhibitors and heifers were sent to the National Guernsey Show at Waterloo. Lee Jennings, GOLDEN GUERNSEY representative, discussed the progress made in GOLDEN GUERNSEY in Nebraska within six years. He indicated that GOLDEN GUERNSEY

skim milk would be on the Lincoln market in the near future.

Dr. Gustafson, president of the University of Nebraska, addressed the group during the afternoon session. The forenoon session was presided over by Dr. Leigh, vice-president of the State Association, while President Otto Liebers presided at the noon luncheon and afternoon session.

Southern Maine Annual Meeting

By Joseph Pendergast

A successful annual meeting was held at the DeWitt Hotel, Lewiston, Maine, on November 6 by the Southern Maine G. B. A. Renewed interest on the part of the officers, directors and members during 1951 helped to swell the attendance at the meeting. Malcolm Roberts, president, called the meeting to order, and emphasized the need for a strong active club in Southern Maine. He thanked those who helped to make the Parish Show, held in June at George Millay's Farm, a big success.

A nominating committee was appointed, consisting of Paul Mosher, Hugh Briggs and Hugo Sandelin. The following were nominated and elected for 1952; Malcolm Roberts, president; George Millay, vice-president, and John Morris, secretary-treasurer. Directors elected were John Corning, R. H. Foster and Clement Smith.

Joseph Pendergast, field representative of The American Guernsey Cattle Club, was present and emphasized the need for a larger membership and outlined a plan which could be used to interest new members. He mentioned the new ruling in regard to delinquent registrations and stated that everyone should make a real effort to bring back registrations up-to-date by February 1. One other important item mentioned was that all members should receive the Journal and that each member should see to it that all new members of the Association be given the opportunity to subscribe.

Following Mr. Pendergast's talk, Paul Brown, manager of the Maine Artificial Breeders' Association, showed slides of bulls now in use at the unit, cow families and daughters back of these bulls. Upon adjournment, everyone enjoyed a turkey buffet supper served by the Hotel.

Wyoming County, N. Y., Annual Meeting

By John A. Sims

Ronald Wetherwax, Wyoming, N. Y., was elected president of the Wyoming County G. B. A. at the annual meeting at the Warsaw Grange Hall on December 20. Stewart E. Parnell was elected vice-president, and Homer Titus, Wyoming, was reelected secretary-treasurer. Directors whose terms expired at this meeting and who were unanimously reelected for three-year terms, were Mr. Wetherwax and Carl L. Graves, Arcade. The other director, and retiring president of the group, is Fred Embury, Warsaw.

Feature speaker on the program was Clarence Marsh, successful Guernsey breeder of Canandaigua, N. Y. The main theme of his talk was "confidence," in which he stated that: "One does not have to attempt to breed better livestock very long before his program seems to come to a standstill if he cannot put confidence in individuals or organizations." He followed with a sketch of his beginning with Guernseys and the ups and downs to the present day. Placing confidence in other breeders and individuals has paid off handsomely for him most of the time. Notable among these instances was the purchase from Harold Wilson of Rex's Lily, still a splendid individual and great producer at 13 years of age, as well as fountainhead of a top female line in the Marsh herd; and, more recently, the purchase of sires from McDonald Farms which are proving out extremely well in combination with the "Lily" family.

Following his talk came reports from The American Guernsey Cattle Club field representative, Joseph Pendergast, and state fieldmen, Maynard Abbott and John Sims. Mr. Pendergast reminded the group that the 1952 annual meeting of The American Guernsey Cattle Club is to be held in Atlantic City, N. J., and is the 75th anniversary meeting. He urged that everyone possible should plan to attend. Among other breed activities discussed by Mr. Pendergast was the type classification program. It was suggested that local breed clubs might find it advantageous to put forth an effort in encouraging breeders within the area to avail themselves of this program so that several nearby herds can be rated during one tour.

Both Mr. Pendergast and Mr. Sims stressed the importance of publicity to local clubs and individual breeders and urged that newsworthy items be sent in regularly for use in the New York State Guernsey Breeders' News and the Guernsey Breeders' Journal.

Brief reports on state association activities were made by fieldmen Sims and Abbott. Ted Markham, Wyoming County Assistant Agricultural Agent, spoke to the group on future plans for the Wyoming County Fair, and ask that representatives be named to meet with him and representatives from other agricultural organizations in the near future to consider further development of the fair.

Clarence Corwin, Wyoming County D. H. I. A. Supervisor, reported on the testing program in the county and added his support to the type classification work. He gave specific examples of its value to breeders of other breeds in the area in their herd improvement progress.

Leland Jinks, County 4-H Club Agent, was called upon for a few comments, and he, in turn, presented Margaret Bagg, 4-H member of Warsaw, whose Guernsey project record for 1951 scored in the top group.

Eastern Indiana Meeting

By R. L. Holden

The Eastern Indiana Guernsey Breeders' Association held there annual meeting as usual in the assembly room at the Dairy of Riggins, Inc., at Muncie, Ind., on the evening of December 11. As has happened for the last several years, it took the form of an oyster stew made and served by Adam Riggin, and as usual it was a wonderful meal and a very fine gathering. The 55 people who were present represented a smaller attendance than normal in spite of the better than average weather. This association covers a wide area comprising nine counties that center around Muncie, the county seat of Delaware County, Ind. It is what might be called a "doing organization," rather than a "talking organization." They have this one annual meeting which has become an institution in Indiana due to the splendid quality of Adam Riggin's oyster stew. They give tangible support to the 4-H and FFA programs by sponsoring and managing a heifer sale each fall, and they annually stage what year by year has been one of the two biggest and best parish shows in the state.

Their entertainment program at this meeting consisted of a very clever skit put on by students in the Dramatic Class at the Muncie Central High School, and some well-done readings by Cap Prewitt, a son of Mr. and Mrs. J. Don Prewitt, Eaton. R. L. Holden, field representative of The American Guernsey Cattle Club, spoke briefly.

Verne Lewark, president, the owner of Ver-Lo-Lew Farm at Anderson, presided. The association elected four directors: Blackford County, Walter Langdon, Hartford City; Delaware County, Kenneth Scott, Muncie; Henry County, Stanley Carrington, Lewisville; Jay County, Albert Degler, Portland. The hold-over directors are Adam Riggin, Muncie, Director-at-Large; Fayette and Union Counties, Lee Crawford, Milton; Madison County, Verne Lewark, Anderson; Randolph County, Stanley Mangas, Union City; Wayne County, Clyde Hinshaw, Fountain City. This group

met and reelected the old officers: Verne Lewark, president; Clyde Hinshaw, vice-president, and Mr. and Mrs. Kenneth Scott, secretary and treasurer.

Chester County Meeting

By William H. Juzi

The Chester County annual meeting was held at the Mansion House, West Chester, Pa., on December 13. After a delicious steak dinner, President Donnell Marshall called on Secretary Bayard Samworth for a reading of the minutes and a report on the year's activities. The Association was quite active during the year, having had four directors' meetings, a strong FFA program, which was reported on by Frank LePatourel, chairman, who, in turn, introduced William G. Edwards of the Oxford High School, who was awarded the calf annually given to the outstanding youngster in that activity.

James Dodds, chairman of the Farm Tour Committee, reported on the tour last summer to Coldsprings Farm and Llan Fair Farm. Harold Pyle, chairman of the 4-H Club, introduced the 10 members, and then called on one of them, Audrey Samworth, to report the group activities. The group participated in the Farm Show last year, where they placed second in the county competition. Kenneth Berry, Chairman of the Show Committee, reported on the successful field day held at the home of Donnell Marshall, where 16 exhibitors showed 52 entries. The Association now numbers 180 members, as reported by Mr. Samworth, making it the largest county association in the State.

The names presented by the nominating committee were unanimously accepted and are as follows: President, Donnell Marshall; vice-president, Willard Walton; secretary, Bayard Samworth; treasurer, Douglas Gilpin; and directors, James H. Dodds, Kenneth Berry and Wayne O. Wrigley.

J. W. McCoy, a member of The American Guernsey Cattle Club Executive Committee and a director of the State Association, briefly reported on his last visit to the Club. The statistics he presented showed a slight drop in the registrations and transfers in 1951.

William H. Juzi reported on the State Association. He extended regrets from Henry Child who was unable to be present because of his classification schedule. At the same time he urged the breeders to consider classification as an essential part of their program to develop more profitable Guernsey herds. He invited the membership to attend the activities during Farm Show Week, which includes the Annual Meeting of the State Association. Mr. Juzi also introduced Lloyd Eyler and Charles Van Horn, fieldmen, who spend a great deal of their time in Chester County.

The main speaker of the evening was Col. Samuel E. Wetherill, president of the Hyper-Humus Company, Bryn Mawr, Pa. He held the attention of the 115 guests at the dinner with his explanation in laymen's terms, of the scientific developments and knowledge of soil micro-biology. He particularly stressed the importance of trace elements, such as copper, cobalt, manganese, etc., in the soil and the ability of the plant to assimilate these elements, even when they are present in only minute quantities. He pointed out the favorable affect on the plant growth and, in turn, the importance of this type of 4-H work for the well-being and proper growth of cattle consuming this feed and, in turn, passing on these benefits to humans in the meat and milk produced by animals receiving proper diet which includes these minerals.

A guest at the meeting, Peter Zeitler, Glasgow, Del., who has changed over to compost farming, gave his view of use of the soil as he knew it in the Old Country and his experience with it since he came to the United States from Germany in 1917.

Guests at the banquet introduced were: John McVaugh, president of the Delaware G. B. A.; Ellis Anders, president of the Montgomery County Association; Harry Mumma, president of the Lancaster County Association, and Chester County Agent, J. S. Oberlie.

New York A. B. C. Meeting

J. Stanley Earl, Unadilla, was reelected president of the New York Artificial Breeders' Cooperative, Inc., at the 11th annual meeting of the dairy cattle artificial breeding organization in Ithaca. Other officers reelected were George Pringle, Nichols, N. Y., vice-president; and Glenn Widger, Ellicottville, secretary-treasurer. About 2,500 dairymen attended the all-day program which featured a morning competitive cattle show, in addition to the afternoon business session held at the cooperative headquarters on the Judd Falls Road in Ithaca.

Earl Lyle Wicks of Oxbow, Harold L. Creal, Homer, Michael Jamba of Jefferson and Alex Rabeler, Sr., of Bovina Center, were reelected directors.

Delegates representing 68 local affiliated artificial breeding units in New York State and Western Vermont voted not to supply beef breeding service through their organization. Proposed amendments to the by-laws were approved, including one to restrict the number of capital assessments paid by a member to a maximum of 10.

Manager Maurice W. Johnson reported to members a new high in the number of first services to NYABC sires, with 212,147 cows bred during the past fiscal year, and a new high in total number of members, 36,083. He also reported a 36 per cent increase in volume of business for the first two months of the current fiscal year as compared to the same period a year ago.

Douglas R. Stanton, Chairman of the Guernsey Sire Selection Committee reported as follows: "The 38,630 first services credited to the Guernsey sires during the 1950-51 fiscal year show the tremendous interest and acceptance of the Artificial Breeding program by Guernsey breeders in New York State. This figure is slightly over 18% of the total number of first services in all breeds for the same period. All of the 133 affiliated units receive semen for the Guernsey breed.

"Of the 27 Guernsey sires in the NYABC herd at the present time, 19 are either proved or have preliminary data available on the production of their daughters. Of the six young analyzed sires, five have been sampled in artificial breeding and are now being "held in waiting" at the West Hill Farm until production information is available on their daughters and one is now being sampled in artificial breeding. The two remaining animals are young Guernsey sires, one of which has been sampled and is now being "held-in-waiting"; the other is now in service.

"Nearly 87 per cent of the services to Guernsey sires were to bulls either proved or with preliminary data on the production of their daughters as compared with their dams."

The morning was devoted to a cattle show, in which 169 female animals of the five major dairy breeds competed in 33 individual classes for a total of $3,232 in premiums and prizes.

A free box luncheon, prepared by the Tompkins County Home Bureau, was served by NYABC, and the afternoon business session featured an address by Dr. W. E. Petersen, widely-known dairy scientist of the University of Minnesota, on the subject of better breeding for dairy cattle and better use of forage.

John A. Sims

Berks County, Pa., Meeting

The 22nd Annual Meeting of the Berks County, Pa., G. B. A. was held at Haag's Hotel, Shartlesville, Pa., on January 12. This association repre-

sents District 9 in the State, and is made up of breeders from Berks, Lebanon and Schuylkill counties.

The regular business session was held in the morning. Mrs. Victor Bieber, Douglasville, was the newly elected president, and John B. Grubb, Bechtelsville, was named vice-president. The following directors were nominated and appointed, Harry N. Althouse, Reading, three years; Howard Bomberger, Lebanon, two years; Raymond DeLong, Bowers, one year; Karl Diener, Hamburg, three years; Harvey C. Dreibelbis, Pine Grove, two years; Lloyd E. Dreibelbis, Shoemakersville, one year; John B. Gehman, Barto, two years; Miles Hollenbach, Shartlesville, one year, and Paul Kline, Quentin, three years. Joseph D. Fetherolf, Orwigsburg, was reelected secretary, and Dr. George Rothenberger, Esterly, again accepted the duties of treasurer.

After lunch, Harvey C. Dreibelbis gave a brief message of welcome and summarized some of the highlights of the year. The winners of this year's essay contest were honored and prizes were presented. This year 46 contestants made entry in the essay contest. The first prize of $25 was won by Walter Boeshore, Fredericksburg FFA Chapter, Fredericksburg; the second prize of $15 was won by Donald Aungst, Pine Grove FFA Chapter, Pine Grove, and the third prize of $10 was won by Marlin Weist, Tri-Valley FFA Chapter, Valley View, Pa.

Richard G. Price, Advertising Manager, Guernsey Breeders' Journal, Peterborough, N. H., spoke on "Merchandising," stressing the need for more planned merchandising and pointing out a few things that could be done to build value in cattle. Lloyd Eyler, Pennsylvania G. B. A., discussed the GOLDEN GUERNSEY program and gave the results of the Sales Manager's contest that was just completed. Henry Child, field representative of The American Guernsey Cattle Club, spoke on plans for the 75th Annual Meeting of The American Guernsey Cattle Club, and urged that in accordance with a suggestion made by Ed Diffenbach, Assistant County Agent, Schuylkill County, a committee be formed to help locate official testers for the three associations. Mr. Child pointed out the value of testing and the importance of seeing that no lapse in testing is caused by lack of testers and insufficient manpower.

William H. Juzi, Business Manager, Pennsylvania G. B. A., spoke on the State Association's activities and pointed out the job that was ahead to maintain the State's enviable position of first in all phases of Guernsey activities. The keynote to the State Association's growth and success can be summed up with the word "service."

Just prior to the closing of the meeting, John Grubb spoke on the outstanding job Harvey Dreibelbis had done as president of the Association and all present stood to pay tribute to Harvey's work.

Following the meeting, an interesting and educational film on Switzerland was shown by William H. Juzi.

Sire Selection Conferences

BY HENRY T. CHILD

FOLLOWING the pattern set in 1949, The American Guernsey Cattle Club again sponsored two Sire Selection Conferences for committees who were selecting bulls for use in artificial units throughout the Middle and Southern Atlantic area. Deviating from previous conferences, in an effort to hold the size of the group in attendance to a more workable situation, this year the group was divided with Bayville Farms, Lynnhaven, Va., and Mulhocaway Farm, Clinton, N. J., being the hosts. Programs of a similar nature were featured at each of these farms.

At the Nansemond Hotel in Ocean View, Va., on the evening of November 13, representatives from Maryland, Virginia, West Virginia, Kentucky, North Carolina and Florida gathered for a program which first featured the services that the colleges are now rendering artificial units. A panel discussion was led by fieldman Henry T. Child, with representatives from each unit being on the panel. In appraising the panel discussions, both at this Virginia location and at the New Jersey meeting, the two topics causing the most concern were the young bull program that was being tried by the various units and the proper evaluation of slow and fast maturing animals. The latter topic was one which presented many problems and it seemed to be the definite conclusion of those present that more and more time should be devoted to the conformation appraisal as a guide in this matter.

At the Virginia meeting, J. McK. Jeter, fieldman of The American Guernsey Cattle Club, made a fine summary of the discussion, pointing out that it would be upon the variation of opinion that the strength and soundness of the program could be developed. At the New Jersey meeting, Dr. J. W. Bartlett, head of the Dairy Department at Rutgers University, summarized the discussion, bringing to the attention of the group what he felt was the majority of opinion of each question that had been discussed.

Clyde Hall, extension dairyman from Penn State College, reported on an

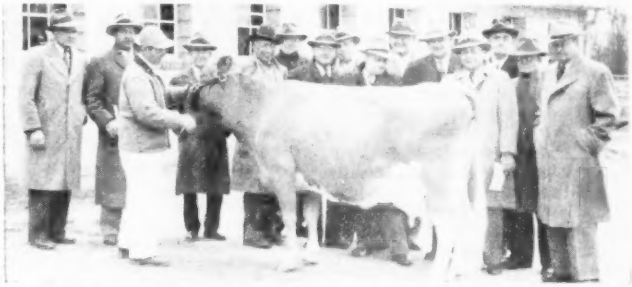

Group at Type Committee meeting, Locust Grove Farm: R. D. Stewart, Cliff Knight, Gordon Hall, Karl B. Musser, C. B. Finley, J. P. Broadhurst, H. H. Kildee, M. G. Seath, Louis McL. Merryman, K. C. Sly, Delbert Kingston, R. F. Loree, L. V. Wilson and W. W. Fitzpatrick. Fred Breuer is holding Strongheart's Ruth.

W. Clark Fleming, Jr., manager of Bayville Farms, is explaining to the Sire Committees the reason for the selection of the sire of this group of females in the Bayville operation.

Representatives of the agricultural colleges, ABC units, national and state Guernsey associations at the Sire Conference held at Mulhocaway Farm. These daughters of Mulhocaway Butterfat Midas were studied by the gathering.

extremely interesting and constructive program that is being inaugurated in Pennsylvania. Briefly, this involves the appointment of county appraisal committees for each breed that go around and appraise all the daughters of the bulls that have been used in the ABC units that they can find within their county bounds. The results of these appraisals will be summarized in the headquarters of each unit and it was this program that met with much interest from those in attendance.

At Bayville Farms, on November 14, the group gathered to appraise and rank representative daughters of four different bulls. The group was arbitrarily divided into four committees with a chairman of each committee who reported on the group's appraisal of the progeny they saw. George M. Newlin, manager of Woodacres Farm, led the discussion following the report of each committee. At Bayville, daughters of Fairlawn Maxim's Imprint, Bournedale General Mars, Quail Roost Noble Swain and Clear Springs' Maxim Raider were appraised. The judgment of the various groups was very consistent and, after discussion, agreement was reached on the conclusions. W. Clark Fleming, Jr., manager of Bayville Farms, before the presentation of each group, told why the bull had been selected for use in their program. The selection practice was completed with the judging of a class of cows that represented the type of animals that it was felt should be the dams of young bulls to be put into use by ABC units. C. F. Burroughs, president of Bayville Farms, spoke briefly, giving full credit for the development of the Bayville program to Clark Fleming.

Following an inspection of the farm, which included their hay drying systems and their young stock barns, those in attendance were the guests of Bayville, enjoying an "oyster feed" as only the hospitality of Bayville can present it. R. D. Stewart, Assistant Secretary of The American Guernsey Cattle Club, closed the conference with a word of appreciation to the hosts and a further appreciation to those present for their increasing attention to the responsibility which they hold in the molding of the type and quality of cattle in their states.

The conference at Mulhocaway was opened at the Clinton House on Thursday evening and followed a similar pattern to the one held at Bayville. As has been previously noted, the program in Pennsylvania on the appraisal of animals as reported by Clyde Hall received much favorable comment. At Mulhocaway Farm on November 16, Lloyd B. Wescott and George Shellenberger had everything in readiness for the appraisal of the progeny of Yellow Creek Meadow King, Two Brooks Carillon, Mulhocaway Butterfat Midas and Mulhocaway Butterfat Quartus.

Again the progeny presented were representative of the sire, and when each bull's progeny was presented Lloyd Wescott gave a brief summary of why the bull had been selected to be used in this herd. At this conference, as well as at the Bayville conference, pedigrees of the bulls, that had been prepared by The American Guernsey Cattle Club, were distributed among those present as well as a complete list of all the known records of all daughters, both official and DHIA, that had been prepared by the host farm. This information was distributed the evening prior to the conference. In going through the appraisals of the bulls at Mulhocaway, a similar pattern to that used during the previous two days was followed.

With due credit to the committees at this conference, they showed a keen awareness of the problems and modifications of judgment that must be made in sire selection. George M. Newlin led the discussion of the appraisal of the daughters of each bull. Following the presentation of the fourth group of daughters, those in attendance gathered as committees of the units they represented and ranked the bulls in the order of their preference.

Dr. D. C. Reid, of the New Jersey ABC unit, made a few appropriate remarks, pointing out the cooperative situation that has existed since the start of the ABC program in New Jersey between the Unit and Mulhocaway. Again, R. D. Stewart brought the meeting to a close with a word of appreciation to the host and a challenge to the responsibilities of the sire selection committees.

Lloyd Wescott was then host at a buffet luncheon at the headquarters of the New Jersey ABC at Clinton.

Representing the various state associations, and helping in the operation for a smooth conference, were K. M. Mace, Virginia G. B. A., A. L. Mulford, Maryland G. B. A., William H. Juzi, Lloyd Eyler, C. C. Garey, Jr., and Francis Fulton, Pennsylvania G. B. A., and William M. Nulton, Jr., and Louis Gruninger, New Jersey G. B. A.

Somerset County Annual Meeting

By William H. Juzi

The Somerset County Annual Meeting was held at Somerset, Pa., on December 7. The meeting was well attended and opened with an instructive talk by President George Doolittle. He clearly outlined the purpose of the national, state and local associations, and had some interesting statistics on the progress of the breed.

Secretary Earl Sweitzer gave his report on the year's activities, following which Clayton Keafer, chairman of the Field Day Committee, reported on the successful event held at the farm of Earl Stutzman, Bob Metzger reported on the Bang's Committee, of which he is chairman, and Reed Whipkey, chairman of the Membership Committee, reported five new members for the year. The group also voted to furnish the Guernsey Breeders' Journal to the nine vocational schools and the County Agent's office.

Officers elected were George Doolittle, president; Robert Metzger, vice-president, Earl Sweitzer, secretary-treasurer, and Ira Sanner, director.

George Doolittle then was unanimously recommended as director of the State Association for the next three years. Harvey Dreibelbis, of Llan Fair Farm, who happened to be in the county on a visit to some of the farms, dropped in as a guest and was introduced to the members.

Francis Fulton, western fieldman, briefly reported on the progress of Golden Guernsey sales and other activities in western Pennsylvania, and pointed out again that more Golden

GUERNSEY milk is needed in the Pittsburgh market.

William H. Juzi, in his talk, pointed out that the State Association was an agency to help Guernsey breeders for greater success, for personal satisfaction and for financial gains. He enumerated the various activities carried on by the Association to that end and urged each breeder to let no opportunity go by which might help to improve the quality and value of the Guernsey herd. In closing, he showed color slides taken in Switzerland and told of the farming methods and living conditions over there.

Sales...

Capital District & Whimsy Farm Dispersal

THE Capital District Sale was held at the Altamont Fairgrounds, Altamont, N. Y., on a day when the weatherman was somewhat rough, but 33 consignments brought a total of $13,055, an average of $395.61.

The top was Douglaston Challenger's Adella, consigned by Douglaston Manor Farm and purchased by Dr. Homer L. Nelms, Altamont, for $650. "Adella" was a bred heifer by Pine Manor King's Challenger. Leonard Kaplan, Lagrangeville, N. Y., was the heavy buyer taking eight head for a total of $2,795.

The members of the Sale Committee were Edward Kleinke, Glenmont, Dan Heller, Feura Bush, Charles J. Moore, Troy, and Earl S. Williams, North Chatham.

The sale was managed by Seath and Shultz Sales Service, Peterborough, N. H. E. M. Granger, Jr., did the selling, Earl N. Shultz read pedigrees and M. G. Seath worked the ring. Mrs. R. H. Merritt clerked the sale.

At the close of the District Sale there was held the dispersal of the Whimsy Farm herd from Arlington, Vt. Twelve head sold for a total of $2,760, an average of $230.00.

Following are the sale lists:

Dr. T. W. Allen, Las Cruces, N. Mex.	
Douglaston Challenger's Dawa	$520
Mountain Brook Afton	380
Mountain Brook Bunny Jane	435
Clifford Baright, Poughkeepsie, N. Y.	
Lone Oak's Emma Lou	325
D. H. Heller, Feura Bush, N. Y.	
Irene of Old Homestead	300
Helen S. Hyland, Craryville, N. Y.	
Feura Peerless Tresa	550
Rocky Ledge Juniata	360
Ethel of Pleasant Knob	525
Leonard Kaplan, Lagrangeville, N. Y.	
Peckhurst Almira	350
Peckhurst Judy	360
Topaz of Welcome Stock Farm	370
Allenholm Marietta	540
General's Idol of Brookside	270
Ken Lucy	440
Old Homestead Bloom	465
Edward Lundberg, Schaghticoke, N. Y.	
Toby Ann	375
Douglas MacElroy, Ballston Lake, N. Y.	
Prince's Rea	440
J. R. MacElroy, Jonesville, N. Y.	
Mountain Brook Edna	420
Dr. Homer L. Nelms, Altamont, N. Y.	
Douglaston Challenger's Adella	650
Mrs. Ethel Payne, Millerton, N. Y.	
Langmore Patricia	400
Beaulea Shirley Alice	440
Meadow Springs Celia	330
G. Harold Peck, Schuylerville, N. Y.	
Med O Dale Poppy	305
Harold Petteys, Greenville, N. Y.	
Med O Dale Sky	300
Thomas W. Roe and Robert L. Jackson, Altamont, N. Y.	
Glensmere's Julia	330
Rogue's Glensmere's Belle	300
Emanuel J. Schneider, Castorland, N. Y.	
Deerlick Faith	465
Dr. Charles H. Sproat, Valley Falls, N. Y.	
Chief's Janetta	300
Ellis J. Stewart, Jefferson, N. Y.	
Douglaston Challenger's Abe	280
Lone Oak's Sun Ray	320
Adrienne S. Sweet, Pine Plains, N. Y.	
Feura B. Generous	400
Theodore H. Sweet, Pine Plains, N. Y.	
Vesta of Welcome Stock Farm	400
Earl S. Williams, North Chatham, N. Y.	
Old Homestead Buttercup	410
WHIMSY FARM DISPERSAL	
Clifford Baright, Poughkeepsie, N. Y.	
Whimsy Matilda's Medallion	180
Clifford M. Buck, Salt Point, N. Y.	
Whimsy Huguenot's Hera	240
Whimsy Moonbeam's Marguise	310
Whimsy Wistaria's Westward	340
Henry Haskins, Medusa, N. Y.	
Whimsy Rebel's Radiance	200
Joe Hanlon, Rensselaer, N. Y.	
Whimsy Rebel's Rain Drop	125
G. F. Hoffman, Watervliet, N. Y.	
Whimsy Medley's Moonstone	150
Leonard Kaplan, Lagrangeville, N. Y.	
Whimsy Wonder's Wildfire	355
Richard Merritt, Farmington, Conn.	
Whimsy Fragrance's Flora	220
Havard Petteys, Greenville, N. Y.	
Whimsy Whisper's Moonbeam	210
W. H. & C. J. Tants, Altamont, N. Y.	
Whimsy Rebel's Redingote	220
Whimsy Twelfth Night	210

Dairyland Sale

BY GEORGE W. CHAMBERS

THE 10th Dairyland Sale, which included the complete dispersal of the Davidson Farm herd, was held at Waukesha, Wis., on November 12. The 85 head went to seven states for a total of $27,230, an average of $320.35 per head. Fifty-one head were from the Davidson herd. The 20 small calves from the Davidson Farm averaged $123.00, which left an average of $407.00 for the remainder of the sale.

The high female in the sale was Secret's Butterfat Queen, from the Davidson herd, which went to Floyd Purdy of Tomah at $720. The Davidson herd sire, Chedco Champion, went to the East Central Breeders' Cooperative at Waupon, Wis., at $875. The high individual was Gerald L. Harris of Dodgeville who took nine head at $2,650.

A presale party was held the night before with 100 people attending.

The Davidson herd was well-known for its line-breeding program with the Butterfat family. The herd was developed by the late Arthur Davidson with the help of his able farm manager, Ed Borlen. The Guernsey breed lost an able leader and a loyal friend in the passing of Mr. Davidson.

The sale was under the management of Phillips Sales & Pedigree Service, with "Bud" Seitz as auctioneer.

Following is the sales list:

C. N. Adams & Sons, Mankato, Minn.	
Champion's L. B. King (Bull)	280
Don Betts, Troy Center, Wis.	
Anchor Point Mod. Enid	475
Fred W. Braun, Wisconsin Rapids, Wis.	
Royal's Butterfat Paulette	660
Lloyd Burlingham, Woodstock, Ill.	
Gylden Laddie's Lorina	525
Gylden Laddie's Minerva	500
D. J. Campbell, West Bend, Wis.	
Butterfat Royal's Justine	380
R. Lane's Fancy Jean	460
Mr. and Mrs. Glen R. Corbin, Crown Point, Ind.	
Butterfat Royal's Patricia	510
Butterfat Royal's Ardith	410
Royal's Butterfat Favor	500
Shoreland Diane	490
East Central Breeders' Ass'n Co-op, Waupun, Wis.	
Chedco Champion (Bull)	875
Mrs. Alvin Enters, Menomonee Falls, Wis.	
Champion's L. B. Gladys	180
Georgeson Brothers, Madison, Wis.	
Champion's L. B. Lady	75
Champion's L. B. Celia	25
C. E. Gordon, Iola, Wis.	
Crestwood's Valiant Dewdrop	405
Gerald L. Harris, Dodgeville, Wis.	
Royal's Butterfat Dainty	240
Progressor's Butterfat Prim	205
Lila's Admiration	240
New Hope Snow Man's Mirth	350
Malloy Fascinator's Chic	310
Crestwood Charming Fancy	295
Realane Mac High Diamond	310
Four Winds Charming Gypsy	300
Rock Garden's Queenie	400
Richard L. Hebron, Caledonia, Wis.	
Progressor's Butterfat Lottie	290
Warner F. Heitz & Son, Lakemills, Wis.	
Sunny Dale Farm Gretta	415
Plutocrat's Butterfat Maiden	355
Lucy Bell's Elzena of Wildwood	380
E. Ray Hill & Sons, Union, Ill.	
Farview Realist's Jane	450
Spruce Shadow's Jacqueline of M.	340
Mrs. Ethel Jacobs, Chicago, Ill.	
Hi-Hopes S. M. Cherry	435
Edwin Keel, Beaver Dam, Wis.	
Champion's L. B. Sir (Bull)	90
Champion's L. B. Darling	90
Walter Klessig, Cleveland, Wis.	
Name Unknown	385
Rolland Koehler, Colgate, Wis.	
Blazer's Butterfat Maggie	250
Allen Machkovech, Beaver Dam, Wis.	175
Champion's L. B. Ida	
Heifer Calf	120

Forward's Butterfat Sadie..... 100
Secret's Butterfat Rosette..... 250
Charles Maule, Dousman, Wis.
R. Lane's Lady Dawn..... 340
Luxerin Equity's Edith..... 350
Four Winds Edith..... 190
Oscar A. Miller, Black Creek, Wis.
New Hope Snow Man's Rhonda... 355
William Morris, Nashotah, Wis.
Name Unknown..... 500
E. C. Phillips, Mukwonago, Wis.
Champion's L. B. Regal (Bull)..... 100
Champion's L. B. Clark..... 60
Langmanor C. Gail..... 195
Norbert Pritzl, Cato, Wis.
Champion's Butterfat Madge..... 300
Secret's Butterfat Shelia..... 180
Floyd Purdy, Tomah, Wis.
Secret's Butterfat Queen..... 720
Erwin Rauh, Jr., Slinger, Wis.
Crestwood Fay..... 145
Crestwood Fawn..... 195
George Rauh, Slinger, Wis.
Crestwood Gem..... 155
J. H. Rustman, Bassett, Wis.
Champion's L. B. Celestia..... 260
Champion's L. B. Belle..... 300
Schlesner Brothers, Johnson Creek, Wis.
Luxerin Equity's Edna..... 510
Edward M. Schneck, Nashotah, Wis.
Plutocrat's Butterfat Welcome..... 480
Farview Realist's Maryann..... 420
C. G. Stall, Waupaca, Wis.
Champion's L. B. Dare (Bull)..... 80
Fred Stauske, Cedarburg, Wis.
Champion's L. B. Glory..... 100
Leonard Steinhorst, Beaver Dam, Wis.
Champion's L. B. Margaret..... 145
Richard A. Swendson, East Troy, Wis.
Royal's Butterfat Sally May..... 430
Wesley D. Tans, Mukwonago, Wis.
Champion's L. B. Major (Bull)..... 90
Peerless Caesar's May..... 360
H. B. Van Syoc, Milo, Iowa
Two Brooks Secret..... 550
William B. Vilter, Hartland, Wis.
Sportsman's Delight of Elmwood.. 445
Shoreland Dimple 2d..... 460
Elmer T. Voight, Reedsville, Wis.
Champion's L. B. Charlie (Bull)... 80
Lloyd B. Wescott, Clinton, N. J.
Secret's Butterfat Flash..... 500
Champion's L. B. Patsy..... 330
Champion's L. B. Sandra..... 250
Champion's L. B. Mae..... 250
H. and C. Williams, Waukesha, Wis.
Secret's Butterfat Forward (Bull)... 520
Champion's L. B. Faithful..... 125
Secret's Butterfat Sapphire..... 265
Knight's Butterfat Stella..... 400
Knight's Butterfat Fan..... 210
Knight's Butterfat Maiden..... 335
Robert Williams, Waukesha, Wis.
Blazer's Butterfat Faithful..... 490
Plutocrat's Butterfat Fashion..... 275
Secret's Butterfat Charlene..... 510
Everett Wills, Rapid River, Mich.
Farview Realist's Margarete..... 370
Louise Winkler, Sussex, Wis.
Maria's Pearl..... 270
Max Youmans, Milo, Iowa
Forward's Butterfat Gem..... 110

Pennsylvania 45th Special Sale

By Wm. H. Juzi

A large crowd of visitors at the 45th Special Guernsey Sale, held at the Association's sales pavilion, December 6, were guests at a free barbecue lunch furnished by the Association as a year-end gesture in appreciation of the large volume of business done by both sellers and buyers at the pavilion during 1951.

Promptly at 12:15 P. M. the sale started with one of the very choice consignments from John H. Hull, Westminster, Md. She was the young cow, Hullside Supreme Ann, ready to drop a calf a few days after the sale with a record of 9478—432—Sr2—365C. She was by the proved sire, Val's Supreme of Pine Grove, out of Hullside Jo Ann. She was purchased by Codorun Farms, York, Pa., for $600. She remained the high animal in the sale until about the middle of the event when another Maryland consignment, Oakland Manor June, consigned by Mrs. Juliet G. Smith of Union Bridge, Md., just fresh two weeks, topped the sale at $650. She is a daughter of Thatch Meadow Steadfast and out of June's Bea Oakland Manor. This young cow has a record of 8952—440—Jr4—HIR—2x. She was purchased by J. K. Johnston of Lewisville, Pa.

High buyer was Ira Dodge, Lebanon, N. J., who bought 10 head for a total of $2,420, followed by Earl U. Hepner of Dalmatia, Pa., who purchased four head for a total of $1,730.

The total for the 88 head, which included many calves, open heifers and bred heifers, not due until next year, averaged $318.64. The breakdown shows that 49 cows sold for an average of $369.49; 25 bred heifers $296.60; 10 open heifers and calves $154.00; and four bulls averaged $245.00. Eighteen head went to five buyers from New Jersey, six head went to two different buyers in Delaware, the balance stayed in Pennsylvania.

The sale was managed by the Pennsylvania G. B. A. with Wm. H. Juzi, business manager, reading the pedigrees. Dupes and Hess, Elizabethtown, were the auctioneers, assisted in the ring by fieldmen of the Association.

Following is the sales list:

H. Baylinson, Hellam, Pa.
Osborne Hill Baron's Dolly..... $290
R. Baylinson, Hellam, Pa.
Meadow View May's Julie..... 370
Laurel Locks Mola..... 325
Witchwood King's Kerna..... 340
Highland Chief's Peggy..... 350
Amos L. Blank, Parkesburg, Pa.
Highland Beauty's Madam..... 510
Smoketown Lou's Charm..... 80
Samuel K. Blank, Paradise, Pa.
Pequea View's Becky..... 230
Raymond L. Breckbill, Lancaster, Pa.
Willowmere Bonnie Gene..... 280
Heifer..... 40
A. W. Browning, West Chester, Pa.
Viewsite Quassina..... 500
Laurel Locks Mefty..... 310
Amos Bryan, Perkasie, Pa.
Valleybrook Champion Etta and Calf..... 370
Pennbrook Harmony's Prissy..... 405
C. Douglas Buck, Wilmington, Del.
Kembrook Billy's Maid..... 350
Rich Acres Rose..... 475
Honey Brook Romulus Bunny..... 310
Codorun Farms, York, Pa.
Hullside Supreme Ann..... 600
E. W. Coslett, Media, Pa.
Benton's Lady Babette..... 525
A. W. DeHoff, Dallastown, Pa.
McCullough's Lenda..... 210
Ira Dodge, Lebanon, N. J.
Witchwood J. Loyalist (Bull)..... 305
Willowmere St. Severa..... 255
Viewsite Hustling Charity and Bull Calf..... 305
Cherry Hills Frances..... 200
Viewsite Blossom..... 225
Longwood's Tarzan's Reaper..... 200
Top's Ethel of Lady Esther..... 160
Petal of Hill View..... 265
Smoketown Lancastrian's Belle..... 265
Arlene of Sunnyburn..... 240
Warren Fabian, Easton, Pa.
Osborne Hill General's Emma..... 450
R. H. & H. R. Ferguson, Kirkwood, Pa.
Pequea View's Golden Ellen..... 500
W. W. Fickes, Newville, Pa.
Ruby's Sunny Paula..... 255
Osborne Hill Baron's Carie..... 250
Greenwood's Evangelene..... 245
John M. Glick, Lancaster, Pa.
Highland Chief's Pearl..... 430
Instance's First Girl..... 400
Earl U. Hepner, Dalmatia, Pa.
McCullough's Veda..... 440
Oakland Peter Pan..... 560
Viewsite Hustling Ann..... 360
Hullside Future Dora..... 370
Frank H. Herr, Quarryville, Pa.
Cherry Hills Gertie and Heifer Calf 385
Clay C. Hess, Royersford, Pa.
Benton's Excellence Phyllis..... 555
J. K. Johnston, Lewisville, Pa.
Forsgate Philosopher's Fanna..... 305
Gwynllan Ranger's Verna..... 420
Oakland Manor June..... 650
W. Elliot Jones, Cochranville, Pa.
Calder Farm Jed's Mandolin..... 320
Grace P. King, Douglassville, Pa.
Casablanca May Orchid..... 390
John L. Klotz, Somerset, Pa.
T. S. Sunny Tilie..... 215
Laurel Locks Marybelle..... 320
Laurel Locks Margaret..... 325
F. B. Konhaus, Mechanicsburg, Pa.
Smoketown Lancastrian Rosy..... 400
C. L. Lammey, Honey Brook, Pa.
Forsgate Philosopher Nobleman (Bull)..... 300
Forsgate Philosopher Pride..... 200
Sunnyfield's Knight's Queen..... 210
N. Y. Mattson, Swedesboro, N. J.
Pennbrook Prince's Maria..... 380
Coal Hill Bomber Gale..... 275
Dwight McCracken, Monroeville, N. J.
Hullside Joe Ann..... 360
Henry K. Moyer, Coopersburg, Pa.
Cherub's Dilly..... 205
Zygmunt Papciak, Quakertown, Pa.
Harriman's Grace's Daisy..... 105
Mikey's Red Rose..... 80
Ray Poorbaugh, Agent, Quakertown, Pa.
Quarry Valley Son's Jean..... 235
Rivercrest Preventorium Farm, Mont Clare, Pa.
Pennbrook Prince's Frances..... 370
Christ Sauder, Narvon, Pa.
Calder Farm Jed's Brown Betty..... 530
Valleybrook Champion Deressa..... 420
William N. Shelton, Nottingham, Pa.
Forsgate C. L. Peggy..... 335
Harry B. Shenk, Strasburg, Pa.
Heifer..... 35
Heifer..... 40
Henry E. Shreiner, Lititz, Pa.
Ruben's Retta and Bull Calf..... 505
Brookside Maxim Prince (Bull)..... 160
Willow Bend's Rosetta..... 235
Roy R. Shultz, Willow Street, Pa.
Twilight Cinderella..... 330
Woodside Hall Country Ophelia... 345

Thelma of Red Ridge Farm ... 285
Benjamin Smoker, Paradise, Pa.
Smoketown Lou's Pearl ... 180
Morgan Spahr, Thomasville, Pa.
Golden Judy of Sunnyburn ... 215
Howard Spotts, Bowmansville, Pa.
McCullough's Barbara Bell ... 410
Calvin W. Stevenson, Columbus, N. J.
Beauty Genelite of Sunnyfield ... 215
H. M. Stevenson, Columbus, N. J.
Forsgate Albill's Countryman (Bull) ... 215
Mayport Valley's Galante ... 510
Meadow View's Duke's Nina ... 370
Longwood X. Reaper ... 315
David Stoltzfus, Elverson, Pa.
Trindle Springs Golden Maiden ... 160
Stephen C. Vaughn, Harbeson, Del.
Royal Patrician's Jonquil ... 370
Quarry Valley's S. Jesta ... 390
Pennbrook Prince's Gem ... 330
Anna Wagonhurst, Bechtelsville, Pa.
Willowmere Bonnie Faith ... 365
Arthur G. Witmer, Lancaster, Pa.
Greenwood's Belinda May ... 220

6th All-Michigan Sale

THE sixth All-Michigan Guernsey Consignment Sale was held on December 18 at the Wolverine Sales Pavilion, Williamston, Mich., when 54 head brought a total of $12,745, an average of $236.02. Two animals topped the sale at $510 each. They were Cowham Farm Independence, consigned by R. F. Locke, Hickory Corners, and purchased by Muhling Brothers, Farmington, and Niomi's Girl of Beech Hill, consigned by Bert Creitz, Vermontville, and purchased by Willard Frost, Fulton.

The sale was managed by the Michigan G. B. A., East Lansing.

Following is the sales list:

Fred Bartel, Albion, Mich.
Sonny Boy of Beech Hill (Bull) ... $ 95
Lawton Cole, Lowell, Mich.
Bessie's Orpha ... 210
Bert & Ruth Creitz, Vermontville, Mich.
Northmeade Helios Daisy ... 110
Charles Dietz, Williamston, Mich.
Northmeade Lady Celeste ... 85
Northmeade Helios Wild Rose ... 155
Northmeade Rex's Dream ... 155
Twin Orchard Golden Joyous ... 155
Lockshore Sunflame's Pan ... 145
Rose Lake Candice ... 380
H. G. Drennan, Lansing, Mich.
Twin Orchard Memory's Charm ... 290
Lockshore C. Clematis ... 330
Rose Lake Queen ... 260
Rose Lake Rex's Rose ... 310
Maple View's Marigold ... 400
Willard Frost, Fulton, Mich.
Northmeade Corsairs Kildon ... 200
Niomi's Girl of Beech Hill ... 510
Harold & Rexine Glynn, Mason, Mich.
Heifer ... 90
Hartts Duchess Mona Admiral ... 105
Rosy Dawn Claretta ... 165
Lockshore Pan's Crusader (Bull) ... 265
Maple View's Susan Jane ... 225
R. Leslie Hoag, Lowell, Mich.
Hartts Green Meadow Challenger ... 150
Hooks Acres, Brighton, Mich.
Northmeade Helios Lucy ... 275
Northmeade Queen Susan ... 265
Northmeade Queen May ... 290
Roy R. Jackson, Caro, Mich.
Lockshore Ambler's Maid ... 375
Henry Karel, Twin Lake, Mich.
Princess Lady of Beech Hill ... 405
Lockshore Kings Gal ... 340
Maple Manor Lustre ... 180
Jeanne Ann Karel, Twin Lakes, Mich.
Hartts Barry Maid Challenger ... 200
John Lake, Mulliken, Mich.
Twin Orchard Golden Girl ... 235
Lily of Beech Hill ... 305
Leo Malcuit, Charlotte, Mich.
Twin Orchard Memory's Jewel ... 285
Twin Orchard Famous Fern ... 175
Lois of Beech Hill ... 130
Carl L. Maute, Grass Lake, Mich.
Northmeade Queen Anita ... 300
Jeanne M. Maute, Grass Lake, Mich.
Hartts Lorraine Independent ... 110
Muhling Brothers, Farmington, Mich.
Cowham Farm Independence ... 510
Lawrence E. Noah & Son, Chelsea, Mich.
Junior of Beech Hill (Bull) ... 105
J. William Parrott, Cass City, Mich.
Northmeade Lady Cora ... 275
Twin Orchard Dora's Babe ... 285
Annie of Beech Hill ... 280
Lockshore Ajax's Prudence ... 380
Lockshore King's Prudence ... 330
Lockshore Dolly ... 390
Russell Stoker, Grass Lake, Mich.
Northmeade Helios Golden Girl ... 200
Osbern Thurlow, Freeland, Mich.
Hartts Lady Sarah Gold Star ... 115
Melville Titus, Dansville, Mich.
Northmeade Helios Dark Rose ... 185
Louis Veldink, Jenison, Mich.
Northmeade Pippins Peerless (Bull) ... 80
Northmeade Helios Princess ... 80
Clairfield Diana ... 215
Thomas Wenzel, Merrill, Mich.
Twin Orchard Lady Charlene ... 220
Dotty of Beech Hill ... 250
Twin Orchard Kings Coral ... 185

Central Ohio Guernsey Sale

THE annual Wyandot and Knox County fall sales were combined into the Central Ohio Guernsey Sale and held at the Delaware County Fairgrounds, October 23. This was the second such combination sale held in Ohio last fall being followed by a combined Darke County and Van Wert County Sale into the Western Ohio Guernsey Sale.

With a very small crowd, bidding was extremely active and interest in top quality cattle was about as good as ever experienced in an Ohio district sale. Fifty-one head averaged $360.79, for a total of $18,400. This average was not sensational until the sale is analyzed and one finds that it included four open heifers and calves including one three days old. The calves averaged $141. Two bulls were consigned averaging $300. Penn Villa Farm, Granville, Ohio, consigned the top bull which was a yearling son of Riegeldale Emory's Steadfast, that sold to Harry Runkle, Columbus, Ohio, for $310. The other bull was Woodlark Princess Max, consigned by R. W. Prinkey, Wooster, Ohio, selling to Walter Eberhard, Grove City, Ohio, for $290.

Further analysis indicates there were eight head of bred heifers due to freshen in the spring that averaged $262.50. Many of these heifers were not due to calve until May of next year and one or two were only recently bred. Thirty-seven cows averaged $409. This group of cattle seemed to have most of the interest in the sale and buyers were eager to bid on anything that showed signs of good production and good quality. The highlights of the sale were the first two animals sold, Villa-Way Mistress Caroline, a four-year-old daughter of Coronation Master, who came into the ring in beautiful condition, being consigned by Gail Heifner, Sullivan, Ohio. She was due to drop a calf at any time to the service of Franchester Commando Ace, the grand champion bull at Ohio State Fair in 1950. After a starting bid of $450 this good cow was soon sold to the high bidder Quincy Morris, Hillsboro, Ohio, for the all time top price of $950 for a female at an Ohio district sale. From the beginning there was no question but what several buyers were greatly interested in this cow as she was of the quality good enough to go into any sale.

Close behind the top selling cow was the second cow in the ring, Levity Dauntless Melody, a five-year-old show cow consigned by Ralph Honsberger, Nevada, Ohio. Like the first cow sold, this consignment came in beautiful condition, recently fresh and showing a beautiful balance of conformation and udder. She had been twice grand champion at the Wyandot County District Show under two different top rated Ohio judges. Here again it was evident from the very beginning of the sale that several buyers were eager to own this good cow. Final bidding was between Quincy Morris, Hillsboro, Ohio, and the Denison Engineering Co., Powell, Ohio, with the latter making the final bid of $900. Everett Denny, manager of the Denison Engineering Co., Loch Lomond Farm near Delaware, did the bidding. Other contenders for this cow were Dr. Arnold and Gail Heifner. The two top selling animals of the sale were a tribute to their consignors that were both breeders of their consignments. Quincy Morris was the top buyer of the sale, which position he also occupied the previous week at the Ohio Classic Sale in Columbus. Other heavy buyers included Harry Runkle, Columbus, Walter A. Eberhard, Grove City, and Omer L. Snapp, Sidney, all in Ohio.

The sale was held in the immaculate accommodations of the Delaware County Fairground pavilion and auctioneer Earl Wright did a good job in conducting a fast moving and peppy sale. John Andrews did his usual job in the ring and was assisted by a newcomer to Guernsey sales, Jack E. Braddock from Granville. Bob Workman from Knox County and Paul

Haynes from Granville clerked and the slips were handled by Herschel Trease, Upper Sandusky.

The sale was under the management of the Ohio G. B. A., working with two sale committees. The Knox County Sale committee was headed by Monroe Bouton with Stanton Colopy and Bob Workman. The Wyandot County Sale committee was composed of Herschel Trease, chairman, Burton Honsberger and Melvin Ross. After some preliminary inspection for the two respective sales the committees and the Wooster office decided that it would be of mutual interest for the two sales to be combined this year at Delaware, which proved very satisfactory.

Following is the sales list:

James H. Allen, Jr., and Dale C. Jump, Kenton, Ohio
Fairfield Chum's Sue $370
James Anderson, Wooster, Ohio
Mable of Buttermilk Hill 360
D. G. Arnold, Bucyrus, Ohio
Wacalu R. Patience 340
Frederick H. Bebout, Gambier, Ohio
Marrie of Buttermilk Hill 270
Gerald G. Crissinger, Bucyrus, Ohio
Heifer Calf 75
Denison Engineering Co., Powell, Ohio
Levity Dauntless Melody 900
Walter A. Eberhard, Grove City, Ohio
Kokosing's Bright Judith 550
Kokosing Noel's Fae 385
Kokosing Noel's Natalie 450
Woodlark Prince Max (Bull) 290
Ray Gatewood, Caladonia, Ohio
Comfort M. Ginny's Gaylene 305
William R. Grammer, North Benton, Ohio
Glen Oaks Forward Queen 420
Villa-Way Queen June 370
S. A. Hall, Mt. Vernon, Ohio
Wood Acres Ellen 210
Gail of Buttermilk Hill 310
John Haynes & Son, Granville, Ohio
Comfort Ph. Nadene's Nancy 290
J. A. Herron, Mt. Vernon, Ohio
Wood Acres Star 350
Ralph Honsberger, Nevada, Ohio
Hideaway A. Snowflake 255
Clifford Hoover & Gerald Hoover, Bucyrus, Ohio
Graceland Eclipse's Holly 450
George Jennings & Son, Gallaway, Ohio
King's Cottie of Spring Dale 250
Wayne Kelley, Glenford, Ohio
Sallie of Buttermilk Hill 300
James B. Krauter, Bucyrus, Ohio
Danelle of Penn Villa 425
Ralph E. Krout, Forest, Ohio
Hideaway A. Sherry 305
May Angeline of Buttermilk Hill 155
Ida Marie of Buttermilk Hill 150
Arthur H. Milner, Leesburg, Ohio
Bubble's Buttercup 270
Quincy A. Morris, Hillsboro, Ohio
Villa-Way Mistress Caroline 950
Wacalu Inspiration Jane 500
Frillette of Penn Villa 550
Princess Pat of Penn Villa 550
Evergreen Tree Farm Florence 525
W. J. Nau & Son, Fostoria, Ohio
Ren's Emerald Nettie 370
Lowell D. Nutter, Delaware, Ohio
Sun Set Chum Becky 350
Delphis of Penn Villa 250
Sunnyside Plato's Jolly 185
Paul J. Patton, Columbus, Ohio
King's Tully of Spring Dale 375
Evergreen Tree Farm Lamont 280
Discovery's Rosella 425
C. M. Purmont & Carl Fisher, Van Wert, Ohio
Queen Acre's Eclipse Wilma 400
O. R. Reed & Sons, Delaware, Ohio
Arrus High Morningdew 230
Harry M. Runkle, Columbus, Ohio
Hideaway B. Antoinette 230
Hideaway B. Doreen 220
Queen's Acre's Triumph Janet 425
Milmoore's Lady Monita 355
Madrey Farm Princess Anne 320
Penn Villa's Alton (Bull) 310
Omer L. Snapp, Sidney, Ohio
Fairfield Noble's Bell 450
Discovery's Rosena 435
Maplewood Esquire Belinda 400
Maplewood Janeva 350
William R. Stebbins, Dayton, Ohio
Ren's Rosella 460

North Central Colorado Sale

By Arthur W. Telfer

The North Central Colorado Guernsey Cattle Club made its first venture in sales management at a sale held in Longmont, Colo., at Roosevelt Park on November 28. The 31 head sold for a total of $9,035, and averaged $291.45. Cows sold well, heifers were slow, mainly because of the high price of hay, and the bulls went exceptionally high.

J. H. Badeaux, Colorado Springs, dominated the 16 buyers, taking eight head for $2,810. In this purchase was a yearling bull, Interlochs Colonel John, for $510. He is a son of Wethersfield Colorado, whose dam is a daughter of Wethersfield Bellarion. The females were topped by St. Albans Blend's V.C.W. for $510, due to freshen in December to the service of Seco Imperial Emblem. She is a daughter of Valor's Royal Blend and was purchased by J. H. Badeaux, Colorado Springs. Sunshine Anna's Pal topped the sale at $540 and went to Paul Ward of Berthoud, Colo. Second high buyer in the sale was Warner Brothers of Douglas, Wyo. Four head of heifers went to their beef cattle ranch for $1,460 as a future Guernsey foundation.

Most of the animals in the sale were from the Burl Caffey herd in Pueblo, as Mr. Caffey reduced his herd considerably, selling his milk routes. To round out the sale a few consignments were selected by the following sale committee: W. W. Roark, George Propp, D.V.M., and Fred Keihn.

Officers of the North Central Colorado Guernsey Cattle Club are: O. C. Holland, president; Lowell Little, M. D., vice-president, and Oliver Leyerly, secretary-treasurer. F. C. Kay read pedigrees with W. A. and W. L. Warnock, auctioneers.

Following is the sales list:

J. H. Badeaux, Colorado Springs, Colo.
Sunshine Golden Glorious $250
Sunshine Veta 220
Sunshine Lois' Beauty 490
Sunshine Bebbera 250
Sunshine Queen Rosabell 375
Interlochs Colonel John (Bull) 510
St. Albans Blend's V. C. W. 510
Interlochs T. Elite 225
E. I. Beeman, Lafayette, Indiana
Interlochs M. Ellen 310
Leo Bryan, Longmont, Colo.
Sunshine Priscella's Vera 300
Mrs. Florence Clark, Platteville, Colo.
Sunshine Amy 170
Sunshine Duke's Roberta 210
Sunshine Duke's Anita 195
Brookside's Pathfinder (Bull) 160
Donald Elliott, Windsor, Colo.
Interlochs M. Feva 315
Gerhard Miller, Berthoud, Colo.
Sunshine Arab's Bovine 160
W. W. Roark, Boulder, Colo.
Sunshine Duke's Patricia 195
Carl Russell, Keenesburg, Colo.
Interlochs M. Marilyn 265
Frank Shupe, Longmont, Colo.
Hollandale Bobbie's Dude (Bull) 410
Valactor Gazo's Gladys 155
Henry Snyder, Longmont, Colo.
Sunshine Bertha's Beulah 195
Paul Ward, Berthoud, Colo.
Sunshine Anna's Pal 540
Sunshine Bright Star 330
Warner Brothers, Douglas, Wyo.
Interlochs M. Prissy 375
Sunshine Blossom 300
Pride's Golden Actress Joy 385
Grandee Actor Lad's Silvia 400
Norman and Florence Wells, Broomfield, Colo.
Fern Improved 285
Charles Wycoff, Berthoud, Colo.
Sunshine Arab's Ramona 180
Harold Yeager, Longmont, Colo.
Sunshine Goldie 205
Harold Yeager, Longmont, Colo., & Warner Bros., Douglas, Wyo.
Sunshine Mary Lou 185

34th Glenburnie Sale

The 34th Glenburnie Guernsey Sale was held at Glenburnie Farm, Trenton, N. J., on December 14. Fifty-seven head sold for $22,205, an average of $389.56.

Green Valley Daisy Barsox, consigned by Mrs. R. E. Lee Morgan, Marlboro, N. J., topped the sale at $1,000, being purchased by Harvey Drebelbis, Agent, Pine Grove, Pa. Delwake Tocsin Millie was second top at $775, going to Robert Cory, Hackettstown, N. J.

The sale was managed by the Pate Sales Company, Trenton, N. J.

Following is the sales list:

Abbotts Dairies, Westville, N. J.
Applebrook's Lady Emily $725
Maple Lane Contentment 510
Robert Cory, Hackettstown, N. J.
Delwake Tocsin Millie 775
Paul M. Derstine, Sellersville, Pa.
Applebrook's Lady Sylvia 310
Flora Lea Constance 325
Robin Run Eliza 310
Robin Run Grace 300
Pine Grove Nella 330
Harvey Dreibelbis, Agent, Pine Grove, Pa.
Green Valley Daisy Barsox 1,000
L. W. Dunkelberger, Harrisburg, Pa.
Green Valley Pete's Betty 370
Robert E. Evarts, Wismer, Pa.
Law-Will Royal Camellia 430

(*Please turn to page 483*)

Gossip From Old Guernsey Island

By Basil C. de Guerin

THE tail of the show season on Guernsey has wagged vigorously right to the end, with the fixture of the Northern Agriculturaland Horticultural Society, which is now regarded as an Island entertainment with its many attractions, including the magnificent Battle of Flowers.

To continue my last report on Showtime on Guernsey, however, we must go back to the Alderney event which, like that on Sark, was unfortunately spoiled by heavy rain. In the circumstances it is not surprising that neither judges, spectators, nor exhibitors enjoyed themselves on the showground, though the former at least were given a good time behind the scenes by the local officials.

Entries were higher than in 1950, which was the first revival of this show since the war, and there were 66 in the cattle section, or 10 more than the previous year. There were three bulls and 11 cows entered for the respective competitions for the King's Cups.

Winners were: King's Cup for Bulls, W. F. Sebire's Roy of Val Plaisant; King's Cup for Cows, E. J. Burland's Marcelle of Le Grand Bouet. Last year's King's Cup winner and champion bull again repeated the latter success. This was E. J. Burland's Hope's Valiant, while N. B. Le Cocq's Lady Bluebell of Le Planque was champion cow. Best heifer was Sylvia of the Old Mill, also the property of "Joe" Burland.

Following the downpour, which lasted all day at Alderney, it was a treat to attend the show of the Southern Agricultural and Horticultural Society on Guernsey, which was held in bright sunshine a week later. Here an innovation was introduced into the system of judging by appointing only one judge to each class instead of two. Also all cows entered were judged both before and after milking before awards were made.

Two judges from England undertook their share of the duties in the ring and opinion as to the benefits of these new introductions was about equally divided.

Honors here went to Flares IV of the Bouillon, the winner of the Island bull championship earlier in the month and the property of F. Browning. Champion cow was the eight and three-quarter year old Cynosure Johanne, owned by Brother Lewis of Les Vauxbelets. Champion heifer was Way's Princess Rona V, belonging to F. E. Way.

Roy of Val Plaisant, winner of King's Cup for bulls at Alderney Agricultural Show, owned by W. Sebire.

E. J. Burland's Marcella, winner of King's Cup for cows, Alderney Agricultural Show.

Jeanette of Kingsley, owned by F. Bailey, champion cow and best animal in West United A. & H. S. Show, Guernsey.

Fancy's Governor of New Volante, champion bull in the West United A. & H. S. Show, Guernsey, owned by N. J. Robert.

Fine weather also favored the show of the West United Agricultural and Horticultural Society, where some fine stock of all ages was on view. Here it was a close thing for Supreme Champion animal in the cattle classes and the referee had to be called in to decide, as the judges disagreed. This award went to a splendid young heifer in milk, two years, seven months and 12 days, Jeanette of Kingsley, owned by F. Bailey, that was also champion cow. The runner-up was the champion bull, Fancy's Governor of New Volante, that had won similar honors last year for his owner N. J. Robert.

Finally, the last show of the season was that of the Northern Agricultural and Horticultural Society, held in the beautiful grounds of Saumarez Park. Here the well-known 12-year-old Clos du Comte's Ruby, winner of many previous battles for top honors, again won Best Animal in cattle classes for her owner E. D. Falla, as well as champion cow. The champion bull and also reserve best in show, was a nice looking youngster of promise, Norman's Warrior, owned by F. D. Norman. It is remarkable that at this show which is restricted to residents of only three of the parishes of this small Island, entries of cattle should have numbered as many as 175, while in the horticultural section they totalled over 2,000.

Thus ended the 1951 show season on Guernsey and no doubt the names of some of the above winners will be heard again, either on the Island or under new owners overseas. At each of the luncheons which he attended, His Excellency the Lieut-Governor of Guernsey, Lieut-General Sir Philip Neame, V. C., made his annual plea for an experimental farm for the benefit of agriculture and it is to be hoped that some day the authorities will listen to his voice.

At the moment they seem to have enough money locked up in the new Island Dairy which has cost a very large sum to erect and equip. This was put into action during August and is now functioning fully. A private ceremony, at which only the Dairy Committee members were present, was held when the first gallon of milk was poured into the machinery by Jurat Ernest de Garis, O. B. E., the president of that committee.

The object of the transfer to these new quarters is to be able to pasteurize all milk produced on the Island, as limitations of space at the old site made this impossible. It will still be

necessary to continue importing milk from England, although the quantities are reduced as local yield improves. It is estimated that from July 1, 1951 to March 31, 1952, there will be 150,000 gallons of English milk imported.

Unfortunately the price of this has recently been increased by nine cents (at one cent to a halfpenny) per gallon and the dairy committee has had to go to the local States, or parliament, with a request for the money to meet this rise. The alternatives were to cease importation and revert to rationing of the local product, or to raise the retail price of milk which is now 13 cents per pint.

As is usual on these occasions the carefully laid plans of the dairy committee were knocked sideways by opposition from the uninitiated, but at least a temporary respite was granted which will permit milk to be sold at its present rate for the next month, when the whole business will be gone over again.

Meanwhile it was interesting to hear that, in the opinion of Mr. J. M. Willcock, the States of Guernsey Agricultural Advisory Officer, given during a recent farm-walk for the purpose of inspecting various types of wheat and experimental leys, Guernsey could become self-supporting in milk, even with the present increased population, if another 300 milch cows could be maintained on the Island.

This does not sound many to a farmer who has more than that number in his own herd, but it is quite a high proportion of the present Island total of just over 2,000 cows. It would also necessitate a considerable expansion of pasture on Guernsey, where there is already constant warfare between the agricultural community and those bodies, official and otherwise, who continue to appropriate good arable land for building purposes.

Mr. Willcock is confident, however, that with reclamation of certain areas, and greater use of the fertilizer subsidy by farmers in an effort to ensure heavier productivity, this could be achieved. Unfortunately large areas rendered useless for cultivation by the Germans are still idle as, although concrete foundations are already laid there by enemy lagacy, workers refuse to support any suggested housing schemes as the site is too remote from the industrial centers and from the amenities of town life.

Farmers here are eagerly awaiting the shipment of some 16 head of Guernseys to U. S. A., which it is expected will go forward during October. These were purchased by Mr. Mort Woods and Mr. J. T. Lively during their recent visit, and the opinion of American breeders who will be seeing their first Island-bred stock for 12 years will be of great interest.

Other shipments are also pending to Australia, Brazil, and Kenya and it is hoped that these are signs of returning prosperity to the export trade. The biggest shipment this year to leave Guernsey went last month when 54 head went to English buyers.

Another shipment of interest has been that of the team of seven cows which are to be on exhibition at the Festival of Britain in London. To make such a display of the breed entails the risk of considerable sacrifice on the part of their owners as only first rate stock would do for such a purpose, and it was impossible to find buyers for all of them beforehand. As by local law no cattle, once exported, may return to Guernsey, the only means of disposal of this team was by a sale at Reading. It is to be hoped that such a collection of the finest Island stock, which actually includes this year's King's Cup winner, will fetch correspondingly high prices.

One of Guernsey's well-known bulls, "Best's Emperor," owned by F. Best, and a former winner of the American Pilgrimage Trophy at the Royal Guernsey Agricultural and Horticultural Society Show, has been sold to a breeder in England where he will join his half-brother "Ben of King's Mills" both of whom were sired by the famous "Mayrose Victor of the Spurs."

A notable achievement locally is the securing of the Diploma of Merit of the Royal Guernsey Agricultural and Horticultural Society by the bull Les Sages Fascination, owned by O. J. N. Langlois, at an age of less than six years. To secure this award a bull must have sired 10 daughters which have secured Advanced Register Certificates. Those which gained this honor for their sire produced 8,794 lbs. of milk, 417.54 lbs. of fat, an average of 4.75 per cent. All are heifers in milk, Class "G," requirements for which are 6,000 lbs. of milk, 293.50 lbs. of fat, average four per cent. There is only one other bull on the Island holding this Diploma of Merit.

To fly from Australia to Guernsey twice within two months to look at the Island cattle would seem to indicate a certain amount of interest in the breed, even though the journey only takes three days each way. This is what Dr. Frank G. Stephens, a leading official in Guernsey cattle circles down under, has done this year, and we hope that as a result of his visits, shipments to his country will increase rapidly. Dr. Stephens reports that in the State of Victoria the number of breeders of Guernseys had increased to five times the number it was ten years ago.

Another visitor whom we hope will carry the torch for the Guernsey breed to his home in Brazil, has been Senor Alberto Ferraz, who already owns a number of head bought in U. S. A., but hopes to add to these with Island stock in due course.

With the end of the summer here the danger of invasion by Colorado beetles from France has now passed, and the embargo on the removal of seaweed from the shores for use as manure on the ground has been lifted. When used under glass this is usually burned, the ashes being valued for their potash content. When applied on arable land it is generally ploughed in during the fall where it rots throughout the winter.

Raising More Calves

By Dr. J. W. Bailey

Every once in a while some one asks what to do about a sick calf. We usually recommend some kind of a remedy, of course, because sick animals require treatment. However, certain management practices would keep a great many of those calves from getting sick in the first place. This would pay off in two ways. More calves would be raised, and they would be better prospects for herd replacements than those that had been sick at some time or other in early life. Since there are several possible causes of calf troubles, there are also several preventive measures that will help owners to raise more of the calves.

Lack of attention at birth causes the early death of many calves that shouldn't have died at all. A calf that is born hind end first may easily smother to death if the navel cord is broken before its nose is free of the afterbirth that shuts off air. Those that are born without trouble may be stepped on by other cows or drown in the gutter when the dam hasn't been placed in a box stall. Barring such accidents they may lay around for quite a while because they are unable to get up and get some of that precious first milk that will warm and protect them during the most critical time of their lives. Then chilling and lowered resistance to disease paves the way for sickness.

If they get through this stage there is always the possibility of germs getting into the blood stream through the raw navel cord. Once in, they may be carried to different areas of the body to form abscesses and cause generalized blood poisoning that certainly does not help them to grow up.

Over-feeding is probably the commonest cause of trouble in calves that

(*Please turn to page 484*)

1951 National Production Leaders

Name and Owner	Age	Class	Milk	Fat	T. M.
Welcome In Forward's Clara 957836 W. W. McKitrick & Son, Columbus, Ohio.	6yrs	365	26672	1120	1095
Foxburg's Knight's Pozy 947022 Dunwalke Farm, Inc., Far Hills, New Jersey.	Sr4	365	19344	1017	1095
Ivy Oak Peggy's Petal 965327 M. C. Fleming, Troutdale, Oregon.	Jr4	365	15625	876	1095
Ideal's Jubilee's Wilma 1118380 John Tanis, Augusta, New Jersey.	Sr3	365	20079	1056	1095
Ideal's L. D.'s Arvella 1097012 Jacob Tanis, Augusta, New Jersey.	Jr3	365	18099	918	1095
Ideal's L. D.'s Charm 1183953 Jacob Tanis, Augusta, New Jersey.	Sr2	365	15355	803	1095
Ideal's L. D.'s Cloe 1166620 Jacob Tanis, Augusta, New Jersey.	Jr2	365	15881	823	1095
Ideal's Peter's May Jewel 912964 Jacob Tanis, Augusta, New Jersey.	7yrs	365C	23364	1210	1090
Ideal's L. D.'s Ella Mae 950465 Jacob Tanis, Augusta, New Jersey.	Sr4	365C	23744	1137	1095
Rycklaver D. Lucy 1076629 Dunwalke Farm, Inc., Far Hills, New Jersey.	Jr4	365C	16772	977	1095
Ideal's Beacon's Josie Alfa 939493 Jacob Tanis, Augusta, New Jersey.	Sr3	365C	19740	956	1095
Welcome In Royal Hollara 1077949 Dunwalke Farm, Inc., Far Hills, New Jersey.	Jr3	365C	17008	889	1095
Franchester Perky Jane 1027076 Charles B. Bolton, Lyndhurst, Ohio.	Sr2	365C	15370	872	1095
Ideal's G. S.' Netoria 1233536 Jacob Tanis, Augusta, New Jersey.	Jr2	365C	15656	864	1095
Cedarcroft Jessie 814860 Cecil White, Mount Vernon, Washington.	6yrs	305C (2x)	16197	829	610
Sleepy Hollow Noble's Patty 977231 R. Gambonini, Petaluma, California.	Sr4	305C (2x)	13025	721	610
Dorella Royal's Synthia 946099 Albert Burger, Turlock, California.	Jr4	305C (2x)	12978	748	610
Val-lea Triumph Sparky 1026942 Otto Gehres & Sons, Wren, Ohio.	Sr3	305C (2x)	12538	671	610
Cla-ore Phil's Lisa 1022060 Fred Rudat, Jr., Brownsmead, Oregon.	Jr3	305C (2x)	14030	671	610
Elmcrest Prophet's Pauline 1035829 Albert Burger, Turlock, California.	Sr2	305C (2x)	12870	660	610
Matapa Consul's Senorita 1114820 John F. Equi, Penngrove, California.	Jr2	305C (2x)	12957	743	610
Ivy Oak Belle's Jingle 832756 M. C. Fleming, Troutdale, Oregon.	8yrs	305C (3x)	19239	1045	915
Pebble Hill Coronet's Heloise 896338 F. N. & T. M. Shaw, Doylestown, Pennsylvania.	Sr4	305C (3x)	15419	769	915
Peerless Topsy Dora 950632 Howard J. White, Middletown, Delaware.	Jr4	305C (3x)	13693	725	915
Nyala Madonna's Buttercup 1113205 F. T. Bedford, Greens Farms, Connecticut	Sr3	305C (3x)	13878	746	915
Shining Star Storrs 1007822 William G. German, Monkton, Maryland.	Jr3	305C (3x)	15601	757	915
Ideal's Wistar's S. Susie 1193746 Jacob Tanis, Augusta, New Jersey.	Sr2	305C (3x)	12196	652	915
Ben Tulloch Royal Blossom 1043286 John W. Hanes, Millbrook, New York.	Jr2	305C (3x)	15685	717	915
Wandamere Windell 868153 R. Gambonini, Petaluma, California.	5yrs	305 (2x)	13797	711	610
Cleverlands Royal Iris 1042624 George H. Clever, Tracy, California.	Sr4	305 (2x)	11522	624	610
Finchley Manor Ecstasy 1119522 Albert A. Creaves, Wauconda, Illinois.	Jr4	305 (2x)	12077	639	610
Elmstead Crusader's Sara 985412 Dunwalke Farm, Inc., Far Hills, New Jersey.	Sr3	305 (2x)	12431	612	610
Belle Vista Phil-Sunbeam 1001392 Wade N. Wehr, North Lima, Ohio.	Jr3	305 (2x)	10765	558	610
Aldahome Viola 1020801 A. L. Reeb, Meridian, Idaho.	Sr2	305 (2x)	10597	592	610
Rycklaver Radiant Actress 1237349 Dunwalke Farm, Inc., Far Hills, New Jersey.	Jr2	305 (2x)	10744	617	610

Langmore Kitty 766409 Charles J. Moore, Clums Corners, New York.	7yrs	305 (3x)	15991	730	906
Edisto Farm's Nero's Lena 924556 J. B. Guess, Jr., Denmark, South Carolina.	Sr4	305 (3x)	15579	705	915
Clay Hill Fawn 962189 Andrew J. Johnson, Ravenna, Michigan.	Jr4	305 (3x)	10783	645	914
Elk Manor Ballet 1104964 Wilmer Stradley, North East, Maryland.	Sr3	305 (3x)	13587	685	915
Edisto Farm's Nellie 1009703 J. B. Guess, Jr., Denmark, South Carolina.	Jr3	305 (3x)	11246	618	915
Meadow Lodge Klow 1036056 Kent B. Hayes, Oklahoma City, Oklahoma.	Sr2	305 (3x)	11932	553	908
Langmore Nira Coed 1055423 Charles J. Moore, Clums Corners, New York.	Jr2	305 (3x)	11443	604	915
		HERD IMPROVEMENT			
Sheldegren Clare 889248 Harry F. Koch, Greenfield, Massachusetts.	5yrs	HIR	16769	957	1095
King's Royal Irene 937945 N. F. Stever & Sons, Johnson City, New York.	Sr4	HIR	15269	857	730
Eckman's Francine 939208 Albert W. Eckman, Baldwin, Kansas.	Jr4	HIR	13694	822	730
Wells Hill June 1203485 Ben Cleaveland, Lakeville, Connecticut.	Sr3	HIR	16352	804	730
Langmeadow Minnie 1104226 Howard H. Colby, Romeo, Michigan.	Jr3	HIR	15807	829	730
Sheldegren Corilisa 1073426 Harry F. Koch, Greenfield, Massachusetts.	Sr2	HIR	14363	769	1095
Circle Drive's L. P. Faith 1163081 Mark E. Miller, Huntington, Indiana.	Jr2	HIR	14605	764	922

34th Glenburnie . . .

(*Continued from page 479*)

Leo H. Fehnel, Northampton, Pa.
- Hillcrest Charmion 310
- Gwynllan Ranger's Charm 525

Charles Green, Vincentown, N. J.
- Grayce Farms G. Inspiror (Bull) 180

J. Wesley Hackett, Elmer, N. J.
- Bucklet of Baskerville 300

Herbert Harriett, Medford, N. J.
- Elm Echo Farm L. Fay 360
- C. C.'s Quoexin Peg 400
- Glenburnie Resolute's Eva 450

William Herman, Coopersburg, Pa.
- Steadfast's Royal Veronica 475

Donald Jennings, Vincentown, N. J.
- Applebrook's Bouganvilla 290

Justa Farm, Inc., Huntingdon Valley, Pa.
- Hominy Hill Nan 430
- Brian Boru Royal Zare 630
- Ideal's Triumph's Rose 440
- Ideal's Dandy Boy's Midget 500

Charles A. Kilmer, Jr., Quakertown, Pa.
- Damian Patier 335
- Lad's Generous of Locust Lane 250
- Hillcrest Lulu Bell 330

Jonas L. Kratz, Souderton, Pa.
- Keene's Golden Barrett Farms 435

Dr. R. Kurzrak, Southbury, Conn.
- Applebrook Interim's Priscilla 310
- Laurel Locks Jane 375
- Hero's Quoexin Mignonette 340
- Calm of Glenburnie 425

Cyrus H. & Sallie M. Landes, Vernfield, Pa.
- Haddon's Sunny's Ollie 510

Thomas B. and Helen C. Lawler, Apalachin, N. Y.
- Green Valley V. Patricia 360

Abram M. Landis, Franconia, Pa.
- Green Valley Madam Barsox 400

Andrew Lachenmayr, Whitehouse, N. J.
- Pine Grove Farms Kay 360

Richard Merritt, Farmington, Conn.
- Maybrook Corsican Bess 360
- Applebrook's Lady Bridget 270
- Sobelman Farms Charlotte 675
- Pine Grove Moonlight 480

Raymond L. Moyer, Souderton, Pa.
- Green Valley Clara Ann 320
- Damian Poinsetta 325
- Greenlands Rosa 335

Abe Orlan, Pemberton, N. J.
- Forsgate Stimulus Forward (Bull) 160

Zygmunt Papciak, Quakertown, Pa.
- Applebrook Viceroy's Dawn 270

J. S. Parry, Rushland, Pa.
- Delwake Shield 400
- Langstoon Ornament's June 430

Florence M. Pate, Trenton, N. J.
- Majesty's Majorette 225

H. M. Pate, Trenton, N. J.
- Rose Ann of Hillcrest Farm 250
- Baskerville, Septimus Mercedes 270

Reeve Schley, Whitehouse, N. J.
- Round Top Hills Priscilla 300

Jacob Tanis, Augusta, N. J.
- Forsgate Beacon's Daisy 400

E. T. Tomlinson, Bridgeton, N. J.
- Pine Grove Nola 420
- Ideal's Marshall's Rachel 500

E. H. Wellemeyer, Skillman, N. J.
- Forsgate Stimulus Arno (Bull) 150

Robert Yetter, Newton, N. J.
- Round Top Hills Iola 320

G. C. Zwilgmeyer, Blairstown, N. J.
- Applebrook's Begonia 240

Forty-Sixth Special Guernsey Sale

By William H. Juzi

The forty-sixth Special Guernsey Sale was held at the Association's Sales Pavilion, Lancaster, Pa., on December 13. Sixty-seven head sold for an average of $273.88. The sale included 47 head, the entire herd of Mrs. Robert Moran, Bethesda, Md.

As is usually the case in a dispersal, there were a large number of calves and open heifers and cows fresh for sometime or not due again until late spring or summer.

High animal in the sale was the young bull, Paxon Hollow Majestic, a son of Coronation Melba's Majestic out of Gardenville Queen Prudence. The bull, consigned by Paxon Hollow Farm, Media, Pa., was purchased for $725 by Jacob N. Smith, Annville, Pa. Contending bidder was B. Snavely Garber. Second high bull was Midview Royal's Count, the herd sire sold with the Sycamore herd owned by Mrs. Moran. He was purchased by H. H. Snavely, Willow Street, for $400.

High cow in the sale was Mt. View Strongheart Linda, consigned by Dagostin Bros., Sugarloaf, Pa. She showed the good udder development and was well appreciated at $650, with John M. Reed and Son, Kittanning, successful in getting her at that bid.

High buyer in the sale was Arthur Wenger, Strasburg, who bought eight head for $2,220, followed by Fred H. Lantz, Ginter, Pa., who bought four head for $1,620.

The sale was managed by the Pennsylvania G. B. A., with William H. Juzi, business manager, reading the pedigrees. Dupes and Hess, Elizabethtown, were the auctioneers, assisted in the ring by fieldmen of the Association.

Following is the sales list:

E. S. Barr, West Chester, Pa.
- Mt. Ephraim's Dimples 245

Edward A. Beard, Warrenton, Va.
- Sycamore Royal Cypress 65
- Heifer Calf 65
- Sycamore Royal Cherry 100
- Sycamore Royal Colina 85
- Sycamore Candytuff 85

John C. Bole, Malvern, Pa.
- Sycamore Midview's Dale 310
- Sycamore Royal Bluebell 170
- Sycamore Clypeate Bernice 240
- Willomere Bonnie Faith 440
- Arlo Maxim's I. Flora 450

Henry H. Carter, Rockville, Md.
- Sycamore Bertha 560
- Sycamore Josepha 575
- Sycamore Sea Nymph 425

R. H. and H. R. Ferguson, Kirkwood, Pa.
- Octoraro Vagabond Olive and Calf 370

V. J. Gallagher, Clarksville, Md.
- Sycamore Royal Pink (Bull) 170

(*Please turn to page 486*)

A Change Among the Leaders

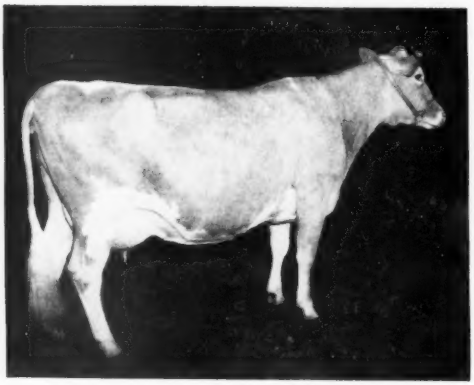

Sunny Acres Surrogate's Susan

Sunny Acres Surrogate's Susan
957482 Reentry 105426

2nd Sr4—365—3x

ADOHR FARMS—Merritt H. & Rhoda R. Adamson, Camarillo, Calif., are the owners of the class leader, Sunny Acres Surrogate's Susan, that again places among the leaders, being second, Sr4—365—3x, with a production of 20220 lbs. of milk and 1093 lbs. of fat. She was a class leader in 1951 with a record of 14690—747—Jr3—305C—2x, and also has a Jr2 record of 12071—640—365—2x. "Susan" is a large, strong cow, with well-attached udder. Marco Wolff, Chatsworth, Calif., was her breeder and owned her when she made her first class leading record.

Sunny Acres Surrogate's Susan was sired by Surrogate's Lubas of Adohr, with 23 A. R. daughters, including three with class leading records, Adohr Lubas' Calico, 18222—1027—Sr4—365C — 3x, Adohr Lubas' Juanita, 12984 — 630 — Jr2 — 305C — 3x, and Adohr Lubas' Lucinda, 13298—729—Sr3—305C—3x. He was by Langwater Surrogate, 15 A. R. daughters, and out of Chuckanut Lena, 12559 lbs. of milk and 756 lbs. of fat in class C, and she, in turn, was out of Chuckanut Linneta that made a class leading record of 13156 lbs. of milk and 823 lbs. of fat, Jr2—365C—3x. "Linneta" was a granddaughter of Langwater Traveler.

On the dam's side, Sunny Acres Surrogate's Susan was out of Boyd Farm Fay's Dessiss, with 13438 lbs. of milk and 635 lbs. of fat, 5yrs—305—2x, and 9780 lbs. of milk and 463 lbs. of fat, Sr4—305C—2x. Her dam was sired by Fay's Prince of Breidablik, that has 40 A. R. daughters. Her granddam was Princess Dessia of Boyd Farm (a daughter of Happyholme Maida's Prince, 54 A. R. daughters) with a top record of 12022 lbs. of milk and 603 lbs. of fat in class A, two-time milking.

Sire: Surrogate's Lubas of Adohr 232580.
Dam: Boyd Farm Fay's Dessiss 795300.
Breeder: Marco Wolff, Chatsworth, Calif.
Owner: Adohr Farms-Merritt H. & Rhoda R. Adamson, Camarillo, Calif.
Born: May 7, 1946. Calved Dec. 23, 1950.
Served: July 16, 1951.
Supervised by University of California, Davis, Calif.
Carried calf 163 days during test.
3 milkings Daily—Total milkings 1095.

1950	Milk Lbs.	Butter Fat %	Butter Fat Lbs.
Dec. 27	332.1	5.13	17.04
Jan. 1951	2110.2	5.13	108.25
Feb.	1856.0	5.07	94.10
Mar.	1899.6	5.33	101.25
April	1744.2	5.33	92.97
May	1817.8	5.53	100.52
June	1719.2	5.19	89.23
July	1799.1	5.29	95.17
Aug.	1765.7	5.27	93.05
Sept.	1520.8	5.57	84.71
Oct.	1356.6	5.48	74.34
Nov.	1218.4	6.20	75.23
Dec. 26	1085.3	6.20	67.29
Total	20220	5.41	1093

More Calves . . .

(*Continued from page 481*)

survive beyond the first day or two. This results in scours which weakens the animals at the same time that it makes them more susceptible to other troubles.

Over-crowding is a close second as a cause of trouble in calves. In addition to encouraging filthy conditions, such crowding is bad in the event of disease outbreaks, for trouble is given a chance to spread faster.

Confinement in damp places like basements is an invitation to trouble, particularly from colds and pneumonia. Concrete walls are especially bad, for they are likely to be both wet and cold.

Lack of ventilation kills a lot of calves every year, for it permits dampness, overheating, drafts, and sudden changes in temperature. Sometimes trouble is due to calf pens being placed next to a door that is open a great deal or broken windows that permit drafts.

A lack of sanitation in feeding is often the cause of digestive troubles. Rinsing feed pails with cold water isn't enough to kill germs, while dirty feed boxes and supplying hay on the ground may also give trouble a chance to start through the swallowing of parasite eggs and larvae.

Preventive measures can be listed according to the various causes, and combining them in a single program will mean raising more calves by the average farmer. You'd better—

1. Be around when calves are born.
2. Use iodine on that navel cord right away.
3. Take calves away from cows after they've sucked once.
4. Feed them carefully after that.
5. Keep calves in small groups according to their ages.
6. Cover cement walls with something or other so calves don't lay up against them.
7. Be sure quarters are well-ventilated, dry, and free of drafts.
8. Not feed calves from containers you wouldn't eat out of yourself.

Chat . . .

Marion of Union, an eight-year-old cow at Kay Hamilton's in Riverton, Utah, presented him with a New Year's present of twin heifer calves born on January 2. This, in itself, is not too unusual, but the fact that this is her third set of twin heifers, and that in five freshenings she has given him eight heifer calves is unusual. "Marion" is a full sister to Kay's Erma of Union, that has topped the Production Class of the Utah State Fair several times. In 1950 she was first with a record of 731 lbs. of butterfat in D. H. I. A. test.

On New Year's day twin bull calves were born to Cla-ore Knight's Marna, purchased by young Gale Hamilton at the 1951 Utah State Sale for $1,260. These are sons of Coldspring's B. R. Forcaster used by Western Glow Farms.

James Searcy, herd manager at Lansdowne Farms, Prospect, Ky., is the man behind the scenes with the herd. James, a former 4-H boy, loves Guernseys and always has the herd at Lansdowne in good condition. In 1950, James took the Kentucky Junior Guernsey entry to the National Guernsey Show at Waterloo, Iowa, and as usual made many friends while there.

Canadian NEWS

DIRECTORS of the Canadian G. B. A. for 1952 are: Murray Davie, Ladner, B. C.; Art V. Rampton, Dauphin, Manitoba; W. S. Brooks, Paris, Ont.; Harold Brown, Cornwall, Ont.; Art Benge, Merlin, Ont.; Hugh Hill, Goderich, Ont.; Guy Rodd, Brackley, N. B.; Howard Roper, Princeport, N. S., and Frank W. Saunders, Aylesford, N. S. Murray Davie was elected president, Harold Brown, first vice-president, F. W. Saunders, second vice-president, and the executive committee is made up of Murray Davie, Ladner, B. C.; Harold Brown, Cornwall, Ont.; Frank W. Saunders, Aylesford, N. S.; W. S. Brooks, Paris, Ont., and Hugh Hill, Goderich, Ont. The following members are on the National Type Committee; W. S. Brooks, chairman, Howard Roper, Murray Davie, V. B. Leonard, F. W. Saunders, Guy Rodd, A. M. Telfer, Harold Clapp, Art Benge, W. T. Richardson, D. B. Young, J. L. Chisholm and A. R. Campbell, secretary.

It is with deep regret that Guernsey breeders learn of the death of R. Eric Fisher, at the age of 63. He was a nephew of the Hon. Sidney Fisher, Minister of Agriculture in the Cabinet of Sir Wilfred Laurier, and had followed in his uncle's footsteps as a breeder of Guernseys at Roswell Farm on Lake Memphramagog at Austin, Quebec. He was a prominent figure in educational affairs in the province, and at the time of his death on January 9 was president of the Quebec G. B. A. Mr. Fisher was a graduate in Law from McGill University and did Post Graduate Work at the Sorbonne in Paris. Sincerest sympathy is extended to the bereaved wife and family from the Canadian Guernsey breeders.

Peerless Fairy Lady, a pure bred Guernsey cow owned by Carl Ellis of Hespeler, Ont., has regained first place in the long-time production Honor Roll for Canadian Guernseys on the completion of her last record made at 16 years of age. This record of 10476 lbs. of milk and 608 lbs. of fat is a credit to any cow and gives her a total of 6561 lbs. of fat in 13 lactations, for an average of over 500 lbs. of fat in each lactation. Carl has made many splendid records in his Guernsey herd, and it is a great honor and credit to him and the Guernsey breed to have developed and to own a cow that has won the highest recognition awarded by the Canadian G. B. A.—a Diamond and Seal certificate.

Alvin Stevenson and Son, Ruthven, Ont., have added to their collection of long-time production certificates on the receipt of a Gold Medal Certificate on the production of Diamond Sylvia, that has a total of 4169 lbs. of fat in nine tested lactations, five of them being 305 day records. Her last record of 445 lbs. of fat was made at 14 years of age. Diamond Sylvia is a granddaughter of Diamond June Stripe of Big Hill, the sire of Diamond Nancy that has held the Canadian record for the production of butterfat, 1010 lbs., for 11 years, and is still living at the age of 19 in the Fraserdale herd at Concord, Ontario.

Maplewood Farms, Ltd., Maple, Ont., owned by John M. Glenn, have recently imported 35 purebred Guernseys from the United States purchased at the Ben Tulloch Dispersal at Millbrook, N. Y., and from McDonald Farms, Cortland, N. Y. The selections made at Ben Tulloch carry a preponderance of McDonald Farms breeding and are closely related to the McDonald Farms group. Maplewood Farms is managed by Peter Tilley, and Cy Canning and John Coff are in charge of the herd.

Frank W. Saunders has received two Bronze Certificates for the production of two of his purebred Guernseys, Valley View Dolly's Anna and Valley View Ella's Princess. Anna produced 2851 lbs. of fat in five lactations, for an average of 572 lbs., while Princess made 2737 lbs. of fat in six tested lactations. Anna is also classified Excellent for type. Mr. Saunders is vice-president of the Canadian G. B. A. and a member of the National Type Committee.

The Canadian G. B. A. announces with pleasure the awarding of a Silver Medal Certificate to G. M. Magee, Berwick, N. S., for the wonderful production of his purebred Guernsey, Patricia Liberty Princess 2nd, bred and owned by him. She has produced a total of 3076 lbs. of fat in five tested lactations for an average of 615 lbs. of fat. She made 650 lbs. in her last lactation as an eight-year-old cow with 12443 lbs. of milk. "Princess" is sired by Dellwood Prospect and is out of Patricia's Liberty Princess. Mr. Magee was the breeder of the two star Preferential sire, Patricia St. Patrick, that later went to Oakfield Estate. The get of this sire is noted for production and longevity.

E. W. Shaver has just received a Silver Medal Certificate for the production of Rosewood Royal Susan, that now has a total of 3304 lbs. of fat in seven lactations, five of them made in 305 days and all on twice-a-day milking. Susan is sired by Masterpiece's Foremost Royal and out of Rosewood Golden Sue, a stablemate of Rosewood Susette that recently completed a record of 907 lbs. of fat to make fifth place in the Honor Roll. Mr. Shaver has developed this family in his herd and is combining production and type in a very desirable way.

Walter West of Moncton, N. B., on a recent trip to Ontario, purchased a son of Coldspring's B. R. Fearless and out of Hazeldean Peeress, that has 95388 lbs. of milk and 4941 lbs. of fat and has earned a Gold Medal and Seal Certificate for Brooknill Farms, Paris, Ont. Mr. Brooks also recently sold Brooknill B. R. Musicmaker, junior champion at Paris, to Floyd Smith, Clarence, N. S. Maxner Brothers of Windsor, N. S., purchased a son of Brooknill Romulus Darlene that has 1550 lbs. of fat in three lactations, out of Brooknill Glamour's Howard, also from Brooknill Farms.

St. Bridget, one of the great daughters of the famous Guernsey bull, Patricia St. Patrick, has just earned a Gold Medal Certificate for her owner, J. H. Crang of Newmarket, Ont., by producing on her last lactation at 14 years of age, 12059 lbs. of milk and 513 lbs. of fat, milked twice-a-day for 365 days, to give her a total of 4114 lbs. of fat in eight lactations for an average of 514.3 lbs. St. Bridget combines some of the best blood of the breed, being sired by Patricia St. Patrick and out of Golden Agnes, that was by Golden Arrow, one of the foundation sires of the breed in Nova Scotia. St. Bridget was bred by Wallace L. Cook, Salem, N. S., who was president of the Canadian G. B. A. in 1936, and is now an Honorary member.

Homestead Faith, owned by E. S. Leonard, Paradise, N. S., has earned a

Gold Medal Certificate with a production of 4331 lbs. of fat in nine tested lactations for an average of 481 lbs. She is sired by Merdith Defiance, a well proved sire, whose daughter, Hill Crest Bonnie Jean, made 790 lbs. of fat on twice-a-day milking for Jesse Saunders to take her place in the Honor Roll. The dam of Faith is Homestead Nell that was a Bronze Medal winner. Mr. Leonard has bred many splendid Guernseys, and has been a member of the Canadian G. B. A. since 1927.

The third carload of Guernseys to be shipped to Mexico in 1951 was recently purchased by Dr. Figuero, Minister of Agriculture for Mexico, who was represented by Thomas Hays of the Hays Sales Company. Twelve of the Guernseys purchased came from Fraserdale Farms, Concord, nine were from Kingfield Farms at King, and four from Crossland Farms at Newmarket. From all reports, Canadian Guernseys are doing well in Mexico, and breeders are looking forward to an increase in demand from this market.

Andrew M. Telfer, well-known as a Guernsey breeder, has just received a Silver Certificate from the Canadian G. B. A. for the production of Don Alda Lady Evelyn with 3289 lbs. of fat in eight tested lactations. Her stablemate, Alpha Cinderella, has earned a Bronze Certificate with a production of 2804 lbs. of fat in six tested lactations for an average of 467 lbs. Andy, as he is better known, is a past president of the Guernsey Cattle Breeders' Association of Ontario and is a member of the National Type Committee of the Canadian G. B. A.

First Hidden Acres Consignment Sale

FORTY-ONE head sold for an average of $343.04 at the First Hidden Acres Consignment Sale held at Mr. and Mrs. John Pillsbury's Farm, Farmington, Maine, on August 14. The sale included 24 head consigned by Mr. and Mrs. Pillsbury that averaged $375.62, along with the consignments from neighboring herds.

As stated in the catalog, Mr. and Mrs. Pillsbury, owners of Hidden Acres Farm, have built their herd to the place where 25 to 30 representative females can be sold each year. In developing this herd, the Pillsbury's have bought outstanding females as a foundation. Along with these good cows, well-bred sires of Wethersfield and McDonald breeding have been used.

Many of the cattle were appreciated by out-of-state buyers, with Dr. C. P. Hines, Salisbury, Conn., taking home 11 head. Others who purchased several were Rex LeParmentier, Danvers, Mass., Richard Merritt, Farmington, Conn., and L. H. Sellers, St. Petersburg, Fla. Damon Hoar, Farmington, Maine, was the highest buyer from the state.

The two top selling cows were consigned by the Pillsburys. One, Hidden Acres Jameel's Ona, (McDonald Farm Jameel—Hidden Acres Boxthorn Ola) going to A. E. Webber of Bangor, Maine, and the other, Hidden Acres Jameel's Annice, going to Dr. C. P. Hines, Salisbury, Conn.

The Seath and Shultz Sales Service, Peterborough, N. H., managed the sale, with E. M. Granger, Jr., as auctioneer.

Gertrude E. Carter, Salsbury Cove, Me.	
Heifer Calf	$ 75
W. Lawrence Doble, Milo, Me.	
Sweet Rose of Hillside Farm	220
Lynwood Ellis, Rangeley, Me.	
Hidden Acres Majesty's Duke (Bull)	180
Oaklands Glen's Jem	220
A. K. & W. W. Emery, Starks, Me.	
Hidden Acres Banner's Maggie	405
Hidden Acres Jameel's Amelia	240
Laverne O. Gibbs, Turner, Me.	
Heifer Calf	75
Earl P. Gummow, West Bridgewater, Mass.	
Thurstonia Jemima	315
Dr. C. P. Hines, Salisbury, Conn.	
Hidden Acres Jameel's Dulcet	425
Hidden Acres Jameel's Heidi	350
Hidden Acres Jameel's Loubelle	290
Hidden Acres Major's Persis	300
Hidden Acres Jameel's Pearl	330
Hidden Acres Jameel's Annice	560
Rolling Acres Valor's Vivian	350
Thurstonia Juliet	400
Richton Barbara	410
Pine View Gascon's Papoose	380
Pine View Phil's Patty	500
Damon Hoar, Farmington, Me.	
Hidden Acres Banner's Prim	380
Hidden Acres Jameel's Fleet	360
Hidden Acres Regent's Lizette	280
Hidden Acres Major's Lorraine	400
Hidden Acres Laddie's Myrtle	330
Richton Ava	290
R. L. Hunt, Augusta, Me.	
Thurstonia Juno	320
Rex LeParmentier, Danvers, Mass.	
Hidden Acres Majesty's Hedda	510
Hidden Acres Faro's Portia	400
Hidden Acres Jameel's Fonda	400
Hidden Acres Regent's Inza	500
R. H. Merritt, Farmington, Conn.	
Hidden Acres Jameel's Fiola	270
Lake Shore Ellen's Barbara	285
Birchtree Lady Astor	325
Moon Girl of Hillside Farm	205
L. H. Sellers, St. Petersburg, Fla.	
Hidden Acres Banner's Honey	400
Hidden Acres Laddie's Freda	300
Rolling Acres Victory	350
Rolling Acres Violetta	330
A. E. Webber, Bangor, Me.	
Hidden Acres Jameel's Beulah	450
Hidden Acres Jameel's Lola	415
Hidden Acres Jameel's Ona	560

46th Special Sale . . .

(Continued from page 483)

Sycamore Lilybet	225
Victory's Hazel of Wycomia	300
Bessie of Bon Espoir 2d	260
B. Snavely Garber, Willow Street, Pa.	
Heifer Calf	55
Hadley Farms, Gaithersburg, Md.	
Grayce Farms G. Indicator (Bull)	280
Sycamore Royal Columbine	160
Christian M. Hess, Pequea, Pa.	
Rex's Nancy	275
C. Stanley Hess, Lancaster, Pa.	
Sycamore Acorious Andromda	200
Sycamore Eudalie	215
Sycamore Aleatory Alease	260
Ronald B. Jones, Fallston, Md.	
Heifer Calf	55
Kenneth Keeney, Seven Valley, Pa.	
Walnut Bottom's Pauline K.	460
Paul Kline, Quentin, Pa.	
Lebanon Valley Z. M. Vibraphone	450
Greenbank Booster's Star	500
G. E. Kulp, Manehim, Pa.	
Heifer Calf	25
Sycamore Amphibolus Amarinth	190
Sycamore Alible Adele	200
Fred H. Lantz, Ginter, Pa.	
Sycamore Marionette	405
Burkeville No-Max Valor Ramona	345
Sycamore Pinky	420
Sycamore Gem	450
R. S. Myers and Son, Lancaster, Pa.	
Pinebrook Martha Washington	195
Sycamore Clarissa	190
Elmer Petersheim, Oley, Pa.	
Heifer Calf	70
Sycamore Royal Bea Cooba	100
Sycamore Royal Clover	50
Ray Poorbaugh, Agent, Quakertown, Pa.	
Court Manor Beau's Prudence	430
Reed's Farm Glory Bell	190
Pinebrook Crescent	210
Paxon Hollow Her Blossom	260
John M. Reed and Son, Kittanning, Pa.	
Mt. View Strongheart Linda	650
Grayce Farms Anette	500
Amos M. Shenk, Conestoga, Pa.	
Foresight Royal Pansy	320
Harry B. Shenk, Strasburg, Pa.	
Heifer Calf	45
Jacob N. Smith, Annville, Pa.	
Paxon Hollow Majestic (Bull)	725
H. H. Snavely, Willow Street, Pa.	
Midview Royal's Count (Bull)	400
J. Stanley Stauffer, Quarryville, Pa.	
Jonquil of Wycomia	335
Corson Stephens, Coatesville, Pa.	
Sycamore Nina	230
Eby E. Stoltzfus, Gap, Pa.	
Blossom Barb of Three Springs	220
Wagner Brothers, Glen Mills, Pa.	
Mt. Ephraim Reveller's Bea	295
Sycamore Maurine	300
Wilmer V. Weaver, Reading, Pa.	
Heifer Calf	40
Darlington Farms Gloria	310
Arthur Wenger, Strasburg, Pa.	
Sycamore Neville's Louise	400
Cherub Choice of Three Springs	315
Sycamore Apical Anita	320
Sycamore Besprent Amanda	215
Sycamore Sharyn	250
Sycamore Accrescent Angelica	250
Sycamore Bounteous Beryl	230
Sycamore Brumous Alicia	240

Longevity In Our Old Ladies Home

These Six Matrons Average 1003 Lbs. Fat

(Note how we are blending the blood of these great brood matrons)

14½ years old

FLYING HORSE ROSE
12576—671—Jr2—365C, 16650—906—AA
Now in calf to Flying Horse Colonel's Promise, A. R., son of "Primrose" below.

15 years old

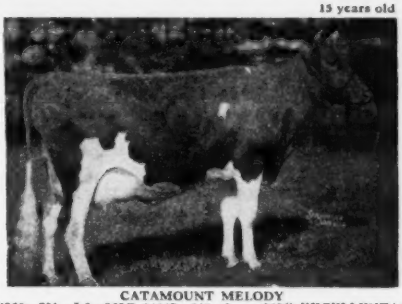

CATAMOUNT MELODY
12360—751—Jr2—365C, 14047—848—5yrs—365C, EXCELLENT '48
Now safe in calf again to Flying Horse Colonel's Promise, A. R., son of "Primrose" below left.

12 years old

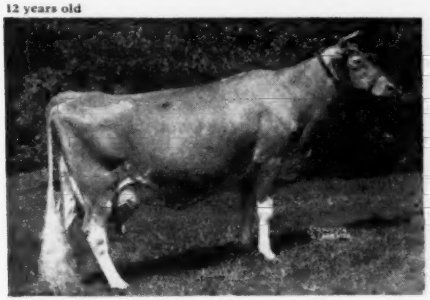

FLYING HORSE ROYAL ROSE
15059—853—Jr2—365C, Class Leader 4th place
22558—1154—5yrs—365C, Class Leader 3rd place
Both National Records when made. VERY GOOD '48
A daughter has just finished with over 1000 lbs. fat.
Now in calf to Flying Horse Colonel's Promise, A. R., son of "Primrose" below.

Lived to past 17 years

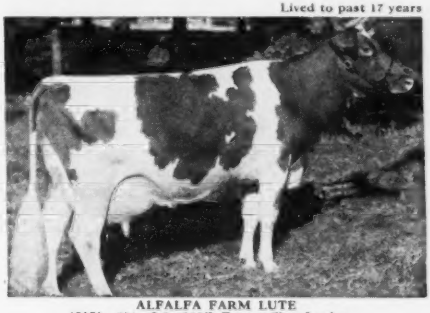

ALFALFA FARM LUTE
13171—804—Jr2—365C, Former Class Leader
17378—1058—Sr4—365C, Class Leader 2nd place
VERY GOOD '48
Her last calf, a heifer, born May 3, 1951, was by "Flute's" son, Flying Horse Musicmaker. "Lute" was put away Jan. 11, 1952.

15½ years old

ALFALFA FARM PRIMROSE
12058—765—Jr3—365, 17564—1083—Sr4—365C, National Record
EXCELLENT '48
Now in calf to Flying Horse Melody Master, a son of "Melody" above right, sired by a son of "Flute" right.

Lived to past 15 years

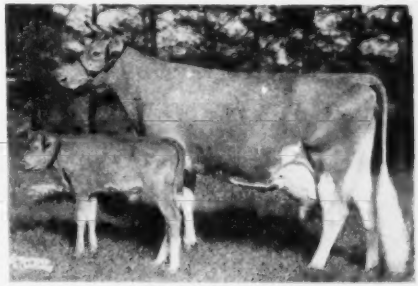

ALFALFA FARM FLUTE
*13250—775—GG, former Class Leader
*16206—962—Jr3—365C, Class Leader 2nd place
*12499—756—Jr4—305C—2x, Class Leader 5th place
*15961—970—AA, former Class Leader
7 A. R. sons, 2 A. R. daughters.
*All 4 records were consecutive Class Leaders.

Prospective Sires Rich In This Heritage Are Available

FLYING HORSE FARM

South Hamilton, Massachusetts

T. B. Accredited
Please address correspondence to . . . Corey C. Garey, Manager

Mass. Abortion Free No. 60
Graham Foster, Herdsman

Milton E. Stump

MILTON E. STUMP, Pine Grove, Pa., passed away on November 21, after a lingering illness of about three years. He had been a dairyman since 1928, starting out with Jerseys. In 1935 he started his Guernsey herd, obtaining his foundation cows from Riveredge Farm. He was the first producer of GOLDEN GUERNSEY milk for Brokhoff Dairy, in Pottsville, which was one of the first distributors of GOLDEN GUERNSEY milk in Pennsylvania.

His son, Abram, is continuing the management of the herd, as he has since Mr. Stump's illness. He is now milking 40 cows; using Caumsett Pathfinder Prince as his younger herd sire, with Woodacres Royal Actor's Lad as his older bull.

Florence Osborne Honored

MISS FLORENCE OSBORNE, Canton, N. C., was honored by the Henderson County Milk Producers' Association at their annual meeting on December 7. Miss Osborne, who is near 75 years young, was unable to attend the meeting due to ill health. The following certificate was personally presented to her at a later date: "The Henderson County Milk Producers' Association, hereby honors and commends Miss Florence Osborne for her outstanding contributions, over a period of 35 years, to the advancement of the dairy industry of Western North Carolina and of the Southeast.

"Miss Osborne recognized many years ago the value of sound agricultural practices, and it has been through her untiring efforts that her farm and herd vividly demonstrates such practices as selective breeding, the importance of farm records, proper fertilization of pastures and hay crops and soil conservation.

"Miss Osborne is well-known for the establishment of one of North Carolina's outstanding Guernsey herds. Her cows hold many phenomenal records, but this has only resulted in the establishment of higher goals. She is recognized as being one of the foremost cattle breeders of our land.

"We hereby extend our love and sincere appreciation to her for her interest and devotion to the dairy industry."

Miss Osborne has been a breeder of purebred Guernsey cattle since 1914, and she has contributed much toward the growth of dairying in the state.

N. C. Milk Producers' Federation's News.

Hubert Geare Award

THE Arizona State Fair has a new class added to its Guernsey show—Three Best Females bred by exhibitor. The class was made possible through the interest of Mrs. Hubert E. Geare of Phoenix, who wished to perpetuate the memory of her late husband in Arizona Guernsey activity. A beautiful silver Guernsey jug, The Hubert Geare award, was presented for the first time at this year's show and was won by the Lynndale Farms herd, owned by Mr. and Mrs. Lynn B. Hamilton. Because Mr. Hamilton was ill during the fair, Mrs. Hamilton accepted the trophy presented by Mrs. Geare.

Mrs. Lynn B. Hamilton, Phoenix, Ariz., left, accepting the Hubert Geare Memorial Trophy from Mrs. Hubert E. Geare, Phoenix.

Hubert Geare was one of Arizona's and the southwest's longest standing and best-known Guernsey breeders. Starting to breed Guernseys in 1927, his first show string was presented in 1929. Since that date he showed at practically every Arizona State Fair, and although he dispersed his personal herd in 1948, he was always at the fair with one or more champions or near champions. When he owned only three head of Guernseys he showed and continued his Guernsey affiliation.

Chat . . .

Raymond Bockbrader, Pemberville, Ohio, recently had an analysis made of the grass silage put up in his new Harvestore silo during the summer of 1950. The laboratory analysis would indicate that the silage was top quality in every respect. Protein, 18 per cent; carotene, 70 parts per million; Carotene, 31.8 milligrams per dry pound; Vitamin A, 52,920 units per pound.

Oliver M. Burton, Burton Lane Farm, Lake Forest, Ill., has had quite a siege of illness as he has been in St. Luke's Hospital in Chicago for over a month.

At the herd classification of Caumsett Farm, Huntington, L. I., N. Y., held in December, Caumsett Belma was classified Excellent at the age of 19 years. This makes her next to the oldest cow of the breed to be classified Excellent, as Unique of Lopez, owned by Western Glow Farms, Inc., Bow, Wash., was classified Excellent in July, 1947, when 20 years old.

Mr. and Mrs. Charles W. Kuhn, formerly manager for Byers Guernsey Farm, Columbus, Ohio, are now happily located with the Quaker Oats Company at Lancaster, Pa. Their present address is 904 Columbus Avenue, Lancaster, Pa. Mr. Kuhn will be working for the Quaker Oats Company in territory east of Harrisburg to the New Jersey line, and south into the state of Delaware.

Claude R. Stroud has been named the new manager of Ham Farm, Wytheville, Va., R. R. Crowgey, owner. Mr. Stroud has had extensive experience in Jersey herds.

Nancy Bybee, 4-H club member, Leesville, La., is a real booster for Guernseys. She has her own herd of purebreds and is an excellent showman in her own right.

A fire at Mississippi State College recently destroyed four herd sires, two of which were Guernseys, and a third, a Guernsey bull on lease from Walker Farms, Stoneville, Miss., was badly burned. It is believed that the fire originated when the barn was struck by lightning. According to Dr. J. T. Miles, of the Dairy Department, the bulls would soon have been moved from this old barn to the new barns.

C. Ed Teague, formerly of T. C. I. in Birmingham, Ala., is now with the Montgomery Chamber of Commerce. Mr. Teague has done much for Guernseys in Alabama. He served as secretary of the state association and has always contributed to promotion of the breed. At the 1952 meeting he was presented with a model cow for his desk in appreciation of his good work. The presentation was made by John Parrish, extension dairyman, on behalf of the Alabama G. B. A.

Cowham Farm Tress' King, grand champion at the National Guernsey Show in 1949, has recently been placed in service by the Kentucky Artificial Breeding Association. He has a fine pedigree and his daughters are heavy producers.

HENSLEE FARMS

Kingston Springs, Tennessee

PROOF OF OUR PROGRAM . . . HERE ARE RESULTS

Six Young Cows Bred And Developed At Henslee Farms

Daughters of LANGWATER SIR GALAHAD

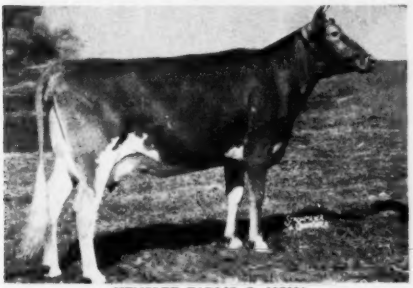

HENSLEE FARMS G. NONA
13339—593—Jr2—365C. On retest.

HENSLEE FARMS LADY BUNNY
12601—593—Jr2—365C
On retest, 8871—452—Jr3—in 303 days

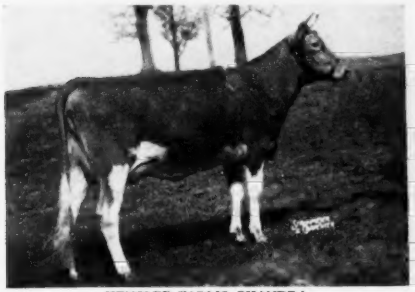

HENSLEE FARMS CHANDRA
On test, 9109—442—Jr2 in 285 days

Daughters of McDONALD FARMS PREDOMINANT, A. R.

HENSLEE FARMS PRE PEG
13481—670—Jr2—359 days. Still on test.

HENSLEE FARMS VAN DELICIA
11814—557—Sr2C. On retest.

HENSLEE FARMS VAN ROSA
12360—539—Jr2C

We Offer . . . SONS AND HALF-SISTERS TO THESE COWS . . . For Sale

GOLDEN GUERNSEY

EDWARD B. HENSLEE, Owner
FLOYD KRAUTER, Manager
Tel. 8-5574 Nashville

Cows To Watch *(Straight Line "Info" from the Test Barn)*

AT FRANCHESTER FARMS

FRANCHESTER PERKY SURPRISE
16730—840—Sr3—365
Dam, E '47—VG '48

ADOHR LUBAS' JUANITA
12984—630—Jr2—305C—3x, 17589—850—Sr3C
Classified VG '50. Sold for $10,000.

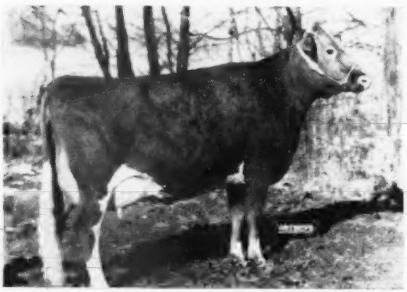

McDONALD FARMS KING'S MARIAN
12404—570—Sr2C. Retest, 1900—85 in 31 days.
Classified VG '50. Daughter sold for $1,600.

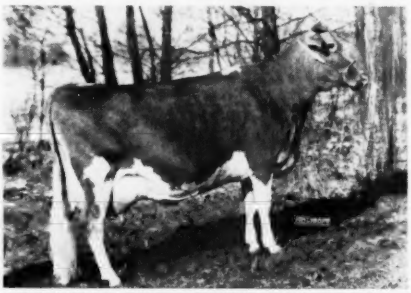

McDONALD FARM KINGS JOLLY LADY
13461—723—Jr4, 12417—622—Jr2C
Classified VG '47 '48—E '50 '50 '51
Sold for $12,500.

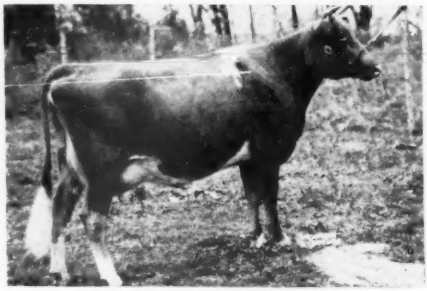

DORAL G. DONNETTA
12289—662—Sr2
Dam made 1013 lbs. fat.

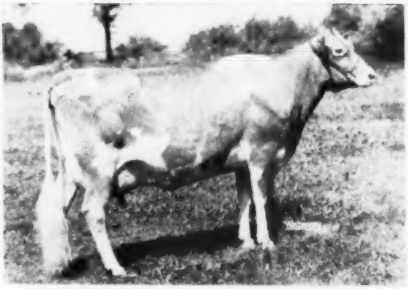

FRANCHESTER HANDY PATIENCE
14711—719—Sr3—365C
Classified VG '50. Daughter sold for $4,000.

We invite your study of these six cows as we feel they have the scale, power, udders and breeding to produce lots of milk, and keep producing it. If you have bull problems—our "Bull List" could help solve them.

FRANCHESTER FARMS — Lyndhurst, Ohio

ACCREDITED FOR BANG'S AND T. B.

CHARLES B. BOLTON, Owner
C. R. HUSTON, Manager

E. A. BURGE, Assistant Manager
C. E. EBY, Herdsman

Intermountain Guernsey Sales

THE Guernsey Intermountain territory, consisting of Idaho, Utah, Montana, Colorado, New Mexico, Arizona and Wyoming, has presented an interesting picture of Guernsey sales during the past year. Sales, generally, have been good, and a trend is indicated in breed development from the purchasing power of the southwest states of Arizona and New Mexico.

Idaho ranked second in America in state consignment sales, with an average of $921.94 on 31 head, 54.8 per cent selling over $1,000, topping all previous averages. The Utah State Sale was seventh with their highest average of $646.77 on 31 head, reflecting an increase of $106 over the 1950 figure. In eleventh place was Colorado with their highest average of $578.58 on 41 head, which is also considerably over the 1950 average. The Arizona Guernsey Cattle Club cancelled their annual consignment sale and sponsored the dispersal sale for the late Hubert E. Geare herd.

In the above three state consignment sales, 103 head of purebred Guernseys were sold, with 73 consigned from out of the territory. Altogether, 280 head were sold in nine auction sales in the territory, totaling $138,967.50. These included farm dispersals and one promotional FFA—4-H Club sale. Of these 280 head, only 16 sold out of the territory. The over-all average was $492 on purebred Guernseys sold at auction.

Top buyer among the states was Arizona, with purchasers from there taking 23 per cent of the Idaho State Sale cattle and 24.4 per cent of the Utah cattle. To another southwest state, New Mexico, went 24 per cent of the Colorado State Sale cattle. In western Guernsey sales out of the territory, Arizona has also been top buyer. For instance, they purchased 27 per cent of the total amount paid for the cattle in the Western Guernsey Classic, held in California, and averaged $1,025 on their purchases of 15 head of $15,385. They also took 15 per cent in 30 head for $20,385 of the Happyholme Sale in California. As far north as the Pacific Northwest Sale, held in Portland, Ore., last June, Arizona played an important part. Breeders from there were runners-up on six of the top seven animals sold.

Good cattle are going into the southwest. New Mexico has also been purchasing at private treaty and shows the largest increase in animals registered over last year. Twice as many animals were purchased as were sold. From Colorado, over 23 head of milking cows were taken into one herd in New Mexico. Another breeder has purchased two carloads of good eastern Green Meadow foundation stock. In other words, the southwest is developing as a real market for good purebred Guernseys.

From Canada to the borders of Mexico this territory is a "buying" section, with Utah, Wyoming and practically every state on the lookout for good cattle. The setting is strategic. Good Guernseys bound the intermountain territory. From the northwest State of Washington came the majority of the cattle in consignment sales last year, contributing 40 head of the 73 consigned from out of the territory.

ARTHUR W. TELFER

Applicants for Membership

THE following Guernsey breeders have applied for membership in The American Guernsey Cattle Club:

IOWA: James R. Kludas, Cherokee, recommended by Arnold M. Pancratz.

MARYLAND: G. Harry and Inez K. Cannaday, Monkton, and Talmadge D. Carico, White Hall, recommended by Granville H. Hibberd; J. Carroll Shortall, Cordova, recommended by H. M. & J. M. Cecil.

NEW JERSEY: Peter H. Sandfort, Midland Park, recommended by Henry L. Nielsen.

NEW YORK: William C. McLellan, Geneva, recommended by Nathan Oaks, Jr.; Ferruccio Passuelo, Bloomville, recommended by George Van Kleeck.

OHIO: Dr. Norman C. Schroeder, Kenton, recommended by James H. Allen, Jr., and Dale C. Jump.

PENNSYLVANIA: Morris Jarrett, Prospectville, recommended by J. Howard Cliffe; A. M. Stump, Pine Grove, recommended by Harvey C. Dreibelbis.

SOUTH CAROLINA: Rodgers M. Reid, Richburg, recommended by W. W. Alman.

UTAH: Kay Hamilton, Riverton, recommended by Sterling Furniture Co., Inc.

WASHINGTON: Bernece A. Veleke, Lynden, recommended by Western Glow Farms, Inc.

Joint Judging School

THE four Farm Bureau Associations of Winnebago, Ogle, Jo Daviess and Boone Counties in Illinois sponsored a joint judging school for 4-H Club members on January 19. There were 175 boys and girls registered for the day's program and a total attendance of 250. The school was held in the Farm Bureau Building at Rockford, Illinois. One class each of Brown Swiss, Guernsey and Holsteins were judged. Local breeders furnished the cattle for the classes and a special judge was provided for each breed.

A splendid class of Guernseys was provided by the Pinehurst Farms of Rockford, owned by Hugh E. Powell and his two sons. The Powells own the Pinehurst and the Muller Dairies at Rockford, distributors of GOLDEN GUERNSEY milk. R. L. Holden, field representative of The American Guernsey Cattle Club, served as the Guernsey judge.

Guernseys to Argentina

GEORGE T. PACK, Lauxmont Farms, Wrightsville, Pa., reports the sale of 12 females and two bulls to President Peron of Argentina through Carlos Emery, Commissioner of Agriculture for Argentina. Upon the arrival of the animals a cablegram announced that they were very pleased with the purchase.

Flying Horse Clarise's Colonel, sired by Chedco Colonel and out of Hilltop Butterfat Clarise, is the five-year-old bull that heads the new herd. The young bull is Lauxmont Thespian, sired by Fairlawn Actor's Royal and out of Apollo's Golden Hebe. Among the females, all 12 had been bred to sires at Lauxmont. Seven were carrying calves to Sterlingold Lauxmont King, four to Fairlawn Actor's Lauxmont and one to Bournedale Maxim Lauxmont. Four of the bred heifers were sired by Woodacres Royal Financier, while the others were by Normandy Levity Lauxmont, Two Brooks Fashion, Coronation Omar, Coronation Gold Bond and Bethany Lauxmont.

Chat . . .

Directors of Dairy Show Park in Meridian, Idaho, voted at a recent meeting to construct a permanent barn for housing livestock exhibited at the annual spring show, which this year will be a three-day affair. Leon Fairbanks, chairman of the directors, said: "The proposed 400 x 30 foot barn will cost an estimated $5,000, minus labor and electrical wiring. The board plans to obtain volunteer labor for construction of the building and the barn is to be financed by an auction sale in downtown Meridian. Residents of the area who are interested in improvement of the park grounds may donate any type of merchandise for the sale, and the proceeds will pay for building materials. Ralph Madden of Meridian will be sale manager.

Dates scheduled for the 1952 show are June 5, 6 and 7, with the first day for youth projects and the last two days for adult dairy cattle.

BRING PASTURE COMFORT
INSIDE YOUR BARN WITH
STANDARD'S **DRI-MAG**

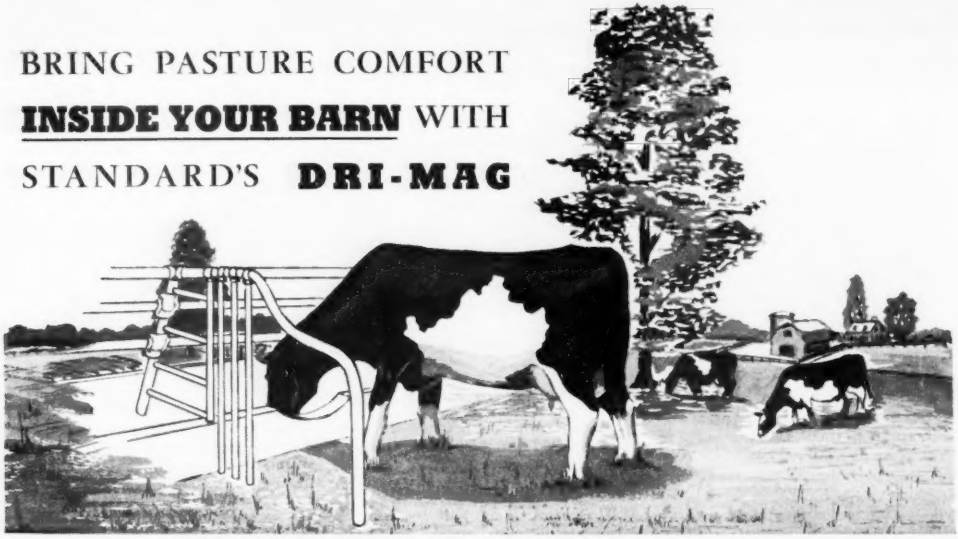

THE STALL ENGINEERED TO FIT THE COW

YET allows complete natural freedom of movement and position. Economical, compact and durable it is designed for discriminating breeders of fine cattle. Milker and water lines are completely built into the front barrier. Before you buy, see the world's most modern comfort stall.

STANDARD EQUIPMENT, INC.

BEL AIR, MARYLAND—Write for our catalog—Dept. 1A

Designed by a manager of world record milk producers, the Dri-Mag is the result of his desire to build a stall around the cow. For several years Mr. Harvey Dreibelbis experimented with the idea, then approached us with it. With a few engineering refinements, we began producing the Dri-Mag Comfort Stall. It was an immediate success and is today the world's finest.

Type Committee Meets

THE Type Committee held their 1951 meeting in Camden, N. J., on November 18 and at Locust Grove Farms on the 19th. K. C. Sly was appointed chairman to succeed the late Guy E. Harmon. The proceedings have been approved by the Executive Committee.

The 1952 National Guernsey Show will again be held in connection with the National Dairy Cattle Congress, Waterloo, Iowa, September 27—October 4, inclusive. John Lindsay, manager of Hominy Hill Farm, Freehold, N. J., has been named to judge this show. Gordon M. Cairns, Dean of Agriculture, University of Maryland, College Park, Md., will serve as the alternate or standby judge. Guernseys will be judged September 30 and October 1.

The Dairy Cattle Congress have increased the amount of their cash premiums by $800, which will bring the total cash premiums offered at the 1952 National Guernsey Show to $7,800.

This is the only fair for which the Type Committee designates the judge. All other Approved Fairs are asked to select their judge from the 1952 list of Official Judges.

The names on the 1952 list of Official Judges have been requested to judge Guernseys at not more than two Approved Guernsey Fairs in 1952. The objective of this is the selection of uniform type animals through the use of a reasonable number of judges.

As has been the policy for many years, rosettes will be awarded to the breeders of the first three prize animals in the individual class at Approved Fairs. These same winnings, along with the first three prize entries in the Produce of Dam and Get of Sire groups, will be published in the Performance Register.

In view of the important part that oral reasons have in the success of a show, the management of the Approved Fairs have been requested to have loud speaker equipment at the judging ring for the judge to use.

The policy of maintaining a supplementary list of Official Judges has been discontinued. It is planned to hold conferences of judges by states or a group of states through our field representatives. It is believed that a concentrated program of such conferences and type schools will result in type improvement.

The National Junior Guernsey Show will be held in connection with the National Open Show at Waterloo, Iowa. It will be judged on September 30.

Hamilton Breeders Meet

THE Hamilton County, Ind., G. B. A. met at the Hamilton County Court House, on January 24. The following officers were elected to succeed themselves for one year: President, Joel Haworth, Cicero; vice-president, Bill Vernon, Noblesville; secretary-treasurer, Robert E. Miller, Noblesville; directors, James McGee, Lester Brown and John Cloe.

June 6 has been set for a 4-H fitting and showing demonstration and September 19 will be the date for the County breeders' tour.

ROBERT E. MILLER,
Secretary

Good Philosophy

"WE look forward to the New Year with confidence. It is going to be a year of continued high prices—labor shortage and other conditions that make dairying and breeding cattle 'No Picnic.' We may not be able to do the job as we would like, but we will surely do our best. If things were always too easy for us, we might get into a rut. We are going to look to the future with the thought in mind, that our troubles may be blessings in disguise."
Quoted from W. CLARK FLEMING, JR.,
Bayville Farms News Letter

BIG BARGAIN

IN FARM POWER AND UTILITY

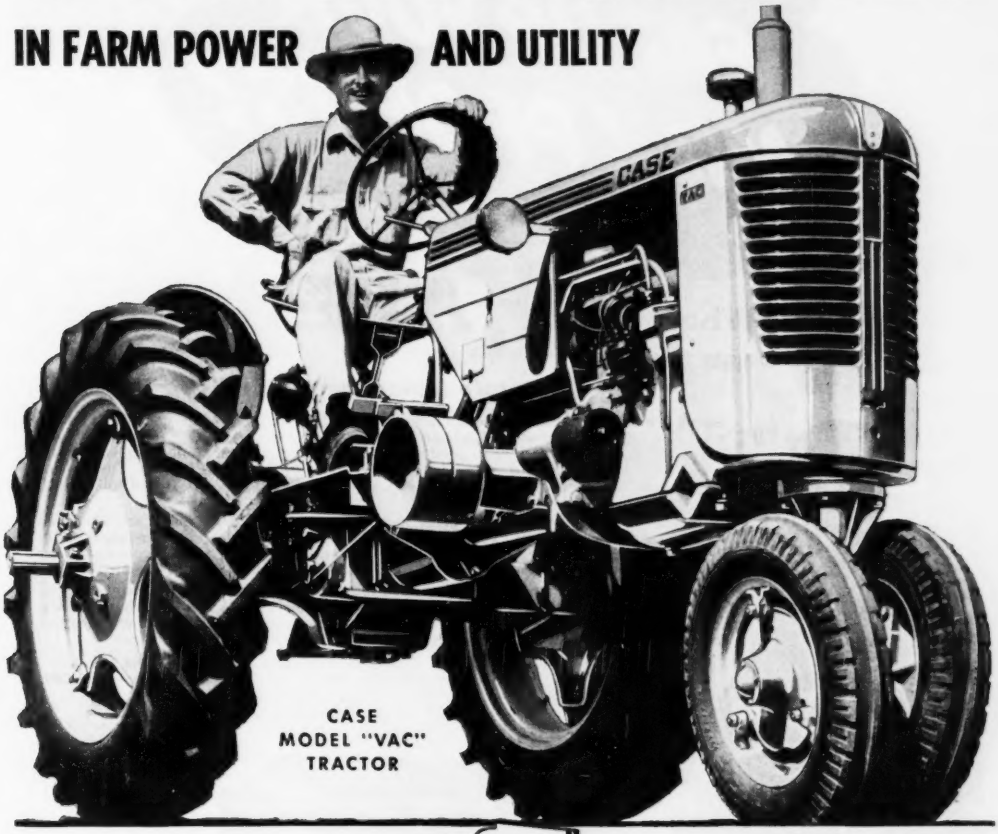

CASE
MODEL "VAC"
TRACTOR

There's no tractor that can help you so much with so many farm jobs as the improved Case "VAC." Besides all your regular field work you can pull posts, dig postholes and stretch fence . . . latch onto hammer mill and go grinding . . . carry feed to cows and bring back milk—all with no heavy lifting. You can load manure, scald hogs; saw trees down and cut logs up. You can clear away snow, grade a road, dig a pond. Try the new short turning of the "VAC," and its extra easy steering. Notice its added clearance, extra traction. See how its lugging power takes you through hard pulls and soft spots where you'd be stuck if you stopped to shift gears. It's the big bargain any way you look at it.

CASE

GET A DEMONSTRATION

Ask your Case dealer to demonstrate the "VAC." See how much it gives you in sure-footed traction, extra lugging power, actual working speed, easy riding and easy handling. See him about it now.

SEND FOR ADVANCE FOLDER...

Case builds 25 great tractors and a full line of farm machines. Mark in squares or write in margin any that interest you; mail to J. I. Case Co., Dept. B-38 Racine, Wis.

- ☐ 2-plow "VA" Series Tractors
- ☐ Larger 2-plow "S" Series
- ☐ 3-plow "D" Series Tractors
- ☐ 4-5 plow "LA" Tractor
- ☐ Tractor Plows
- ☐ Disc Harrows
- ☐ Grain Drills
- ☐ Hammer Mills

Name _____

Postoffice _____

RFD _____ State _____

WHY LET YOUR CALVES EAT UP YOUR MILK PROFITS?

When you can feed KAFF-A

The safe replacement for milk

Don't feed milk to your calves. That eats into milk profits *fast!* Feed Kaff-A and sell your cow's milk. Low cost Kaff-A is an absolutely safe replacement for milk! When you feed Kaff-A, the milk your cows produce goes to the dairy—puts dollars in your bank account. Just 1 lb. of Kaff-A can replace up to 10 lbs. of milk in calf feeding. That means every 50-lb. box fed with low-cost dry feed can release as much as 500 lbs. of milk which you can sell for extra profit!

With Kaff-A no milk is needed after the 10th day. Kaff-A is tested, tried, proved a safe replacement for milk. Two million healthy heifers have already been raised on it! Its dried buttermilk base is known for its nutrition. In addition, Kaff-A contains other dairy by-products, some cereal products, and plenty of Vitamin A and D feeding oil!

Don't risk your calf's health on inferior imitations of Kaff-A. A few pennies saved now may cost you many a dollar if your calf fails to grow quickly into a high producing cow. Feed Kaff-A and be sure that your calves get the nutrition that helps develop good milkers...good breeders! Ask your feed dealer for a box or pail today.

Consolidated Products Company, Danville, Illinois
Division Offices: Princeton, N. J., Des Moines, Ia., Sacramento, Calif.
Makers of Semi-Solid Buttermilk
Semi-Solid Emulsions and Kaff-A

KAFF-A

another money-maker for you from CONSOLIDATED

© 1950

BREEDERS' BOOKSHELF

POULTRY

COMMERCIAL POULTRY FARMING—
Charles & Stuart $4.75
The seventh edition of this 500 page book covers every phase of the poultry business for those who are intensively in it on a commercial scale as contrasted to the farm flock basis. All helps given in non-technical terms. 1949 Edition.

SCIENTIFIC FEEDING OF CHICKENS—
Dr. H. W. Titus
U. S. D. A. $2.80
This is a small but absolutely authentic and concise treatment of vital information for feeders and feed manufacturers. Forty-three formulas for diets and mashes, vitamin content of over sixty feedstuffs, what feedstuffs are best, deficiency diseases, also relationship between feed consumption and egg production—Printed in 1949.

TURKEY MANAGEMENT—
Marsden & Martin. $5.50
The authors are Nation's leading turkey authorities from Purdue University and the U. S. Research Center. The 700 pages cover every phase from management to cooking, diseases, breeding, feeding—everything. The only complete turkey book. 1949 Edition.

FARM MECHANICS

FARM MECHANICS TEXT AND HANDBOOK. $4.50
A real encyclopedia of shop and mechanical jobs for the farm. Tools, buildings, machinery, motors, wiring, painting—744 pages, 53 chapters, 1951.

FARM MANAGEMENT

EVERYDAY FARM LAWS—
Adams and Bedford. $3.05
A knowledge of basic law as it relates to your daily farming activities such as buying feeds, putting up fences, making leases, digging drainage ditches, etc., may save you legal entanglements costing you many times the price of the book. 1949 Edition.

LIVESTOCK

ANIMAL SANITATION AND DISEASE CONTROL—Dykstra. $4.50
Here's 600 pages of advice and information that will enable you to keep healthy livestock. Sick livestock is a poor investment and veterinary service costs money. Dykstra tells you how to keep both to a minimum. Saving one animal will buy a lot of books. Published in 1949.

APPROVED PRACTICES IN DAIRYING
Juergenson & Mortenson. $2.10
To-the-point information on dairy production. Written in easy to understand, non-technical language. You can learn how to make your cows produce with this pocket-sized book. 1952 Edition.

IF YOU BELIEVE IN FAIR TRIAL-

TRY A NEW DE LAVAL STERLING MILKER UNIT ON YOUR PRESENT MILKER PIPELINE IN YOUR OWN BARN... ON YOUR OWN COWS! BE YOUR OWN JUDGE... WITHOUT OBLIGATION!

Get the FACTS... compare the milking performance...ease of handling ...the way your cows milk out...the easy-to-clean features... of the De Laval Sterling Milker with whatever milking machine you are now using. Only *direct comparison* can give you the real story on De Laval Milking. It costs you nothing to *know the truth*... and may *save* you plenty. Just ask your local De Laval Dealer to loan you a new De Laval Sterling Milker unit to make the "De Laval Milker Direct Comparison Test." Then... be your own judge... because *performance*—not *promises*—is what really counts! Direct comparison reveals the FACTS!

MAIL THIS CARD TODAY

THE DE LAVAL SEPARATOR COMPANY
POUGHKEEPSIE, N. Y.
427 Randolph St., Chicago 6 • 61 Beale St., San Francisco 5

Please send me the name and address of my nearest De Laval Dealer and advise him that I would like to try a new De Laval Sterling Milker on my present milker pipeline to make the "DE LAVAL MILKER DIRECT COMPARISON TEST."

NAME. . . . . .
TOWN. . . . . R.F.D. . . . . STATE. . . . .
MAKE OF PRESENT MILKER. . . . . Dept. 7B

De Laval

PEERLESS Portable - Stationary **ROLLER MILLS**

CRIMPS-CRACKS *All Feed Grains* **WITHOUT DUSTING**

Giant 10-in. diameter Tuf-Cast, chromed rolls crimp or crack grains better, faster, with less power. 10 Portable and Stationary Models. PTO and V-Belt drive. Farm, Feeder and Mill sizes.

FREE LITERATURE — Gives full information, capacities and prices. Write to:

PEERLESS JOPLIN, MISSOURI Dept. 702

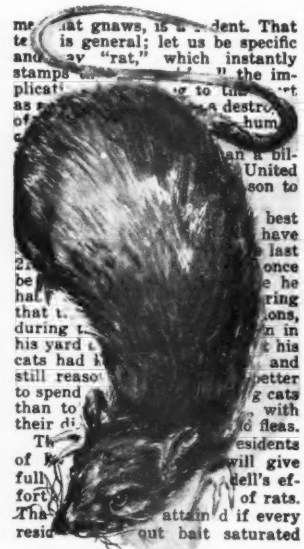

It Kills Me— but I Love it!

Nearly all leading rodenticides today contain *warfarin*...because *warfarin* is the *most effective rat and mouse killer* known to science.

When you buy any rodenticide it will pay you to be sure it contains *warfarin*. Look for it under different brand names (complete or in form ready to mix) at drug, hardware, feed, seed, department stores.

Use warfarin *first* for protection that will *last*.

warfarin

U. S. Patent No. 2,425,578

Another REWARD *of* RESEARCH *From*

WISCONSIN ALUMNI RESEARCH FOUNDATION

Madison • Wisconsin

FREE BULLETINS ON REQUEST...WRITE DEPT. DB2

SELECTING, FITTING AND SHOWING LIVESTOCK—Horses, Dairy Cattle, Beef Cattle, Swine, Sheep and Poultry—Nordby & Lattig.
(All Six for $7.00); per volume....$1.40

These are pocket size books of about 140 pages, each well illustrated covering in detail how to select a winning animal that will develop into a winner. Each book gives the methods and tricks of fitting and finally teaches you to be a showman. Every detail is explained and pictured.

DAIRY PROFIT—Fraser.....$3.00

Fraser talks like a practical man when you read what he says about making dairy cows pay—you feel like you are visiting with a sage on the subject. His philosophy is "make the cow pay her way or sell her." The book gives you the secret of feeding dairy cattle, no mystery, no big words. Travels in dairy countries abroad gave the author practical pointers on making money with cows. Published in 1948.

FEED MIXER'S HANDBOOK—Sherwood.....$3.00

All the shortcuts in formulating and mixing feeds. If you buy feeds it will tell you what to look for to get true value. 1951 Edition.

ANIMAL SCIENCE—Ensminger.....$7.00

A handbook on livestock production to which you can turn for information on all phases of the industry—breeding, feeding, shelter, disease prevention, parasite control, marketing, judging, and a multitude of other subjects. Over 1,000 pages, 400 illustrations, 1951.

All above prices subject to change without notice.

Allow plenty of time to fill orders, for several books are being reprinted and will be sent as soon as bound.

HOW TO ORDER BOOKS

Send check or money order for the price listed, addressed to:

Breeders' Bookshelf

P. O. Box 157, Peterborough, N. H.

Purebred Cattle Association Meets

THE annual meeting of the Purebred Cattle Association was held in Chicago on January 18 and 19. The feature of the meeting was a panel discussion by Paul Johnson, Editor of the Prairie Farmer, Bill Knox, Editor of Hoard's Dairyman, Cameron Hervey, Associate Editor, Farm Journal, and Paul Visser, Farm Editor of Radio Station NBC. Their topic was, "What the Dairy Breeds Can Do to Improve Relations with the Press." Harold Shaw, president of the National Holstein Association, acted as moderator. The panel members were very frank in their discussions, and it seemed that they were in agreement that stories in which they were most interested had to do with progressive things that breeders are doing, problems confronting the dairyman, and success stories relating how a breeder's herd netted him a good profit. All stories which these men preferred must apply to the average dairyman. The 300 radio farm editors through the country would appreciate tips about any good story in their own back yard. For most purposes production records, classification ratings, and show ring winnings are used by the breed magazines and local or state farm papers. The editors expressed a sincere desire that local dairy breeders would call on them and as a result of the visit, no doubt, many stories suitable for their publication would unfold. The editors expressed a need for good clear-cut pasture photographs with dairy cattle grazing.

Standing Committees of the Purebred Dairy Cattle Association have meetings and make studies during the

WESTON'S

A complete line of stockbreeders supplies. Write for catalog.

SHAMPOO

Made of finest oils. Leaves the coat soft and easy to manage.
Pt. 50c, Qt. 85c, Gal. $3.00 (postage extra)

COAT BLOOM

Proper blending of oils makes this the finest coat dressing on the market. Pt. 50c, Qt. 75c, Gal. $2.50. Postage extra.

WESTON MFG. & SUPPLY CO.
1933 Speer Blvd. Denver, Colo.

$4.75 TATTOO MARKER

EXTRA LETTERS OR FIGURES—25¢ EA.

Complete with set of figures 1 to 10, bottle of ink and full instructions. postpaid.

CATTLE BLANKETS

Made from quality materials. expertly tailored, all sizes. Prompt service. Write for circular and prices.

EAR TAGS

Several kinds to select from. Write for prices.

NECK CHAINS

1. Case hardened chain.
2. Solid bronze number plates.
3. Key ring fasteners
4. Priced reasonable.

FREE CATALOG

Illustrating neck chains, ear tags marking devices, syringes, veterinary instruments, brushes, combs, clippers horn and hoof tools, remedies and hundreds of items for the stock raiser. —Write for it.

BREEDERS SUPPLY CO. COUNCIL BLUFFS IOWA

year. The current rules and regulations governing the artificial insemination of registered dairy cattle are being revised and new rules will probably become effective January 1, 1953.

Minor changes in the Unified Rules for Official Testing were approved. Karl B. Musser, Chairman of the Sales Ethics Committee, reported that the committee considered that there was need for a new Uniform Code of Sales Ethics and work is now being done on the code.

A uniform score card for judging junior fitting and showmanship contests was approved and is to be submitted to the American Dairy Science Association.

Officers elected for the current year are: Charles M. Rodriguez, president, R. F. Loree, vice-president, and James Cavanaugh, secretary-treasurer.

Huntington Fish Fry

By R. L. Holden

The Huntington County G. B. A. held their annual banquet in the form of an excellent fish fry on the evening of January 7 at Union Center Township High School near Huntington, Ind. The banquet was served by the Little River Conservation Club and was fine. Members of the Association sold tickets for 375 places. The folder which this association puts out, with a map showing the location of the farm of each member, indicated that the association has 43 paid up members.

At the election held a couple weeks previously, Frank Baker, Fawnwhite Farm, Huntington, was elected president; Burl Brubaker, Riceland Farm, vice-president, and Fred Karst, Lake Haven Farm, secretary and treasurer. Dale L. Baker, Ken Jo Dale Farm, and Walter H. Ball, Sunny Meadow Farm, all of Huntington, were elected directors. This reversed the presidency and the vice-presidency from the 1951 slate.

This group sponsors an excellent parish show in the fall; an annual 4-H Guernsey Calf Club show; sponsors Club work further by providing T-shirts for the 4-H members and an Exhibitor's Plaque that is displayed continuously in the office of the county agent; meets regularly on the third Monday of each month, and holds this annual mid-winter family dinner and program.

Mac McIllravy was the toastmaster. Brief remarks were made by County Agent Walter Rusk and a short talk by R. L. Holden, field representative of The American Guernsey Cattle Club. About an hour's entertainment was presented by the well-known comedy and music group, Nancy Lee and the Hill Toppers from Radio Station

NOW-
TWICE AS MUCH PENICILLIN AT NO INCREASE IN COST!

Regular *Mastics* now contain 50,000 units of penicillin instead of 25,000 units, but the price has not been raised.

MASTICS
(Trade Mark Reg. U.S. Pat. Off.)

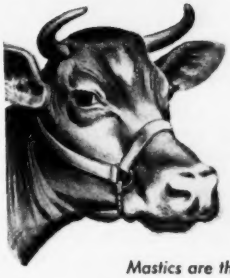

for MASTITIS CONTROL

Mastics are the original udder bougie

Sold only by veterinarians

MASTICS are greaseless and completely soluble . . . won't contaminate milk

MASTICS are the least irritating form of treatment, as shown by comparative studies made at the Wisconsin Agricultural Experiment Station (J.A.V.M.A. 117:414, 1950)

MASTICS are individually foil-wrapped—sanitary and easy to use

MASTICS are highly effective and economically priced—

Regular Mastics—now with 50,000 units of penicillin
Boxes of 25, $6.00

Mastics P & S—with 50,000 units of penicillin and 50,000 mcg. of streptomycin
Boxes of 25, $8.50

▶ *Both are also supplied in boxes of 100*

Mastics are sold only by your veterinarian. Call him at the first sign of trouble.

Made only by

The Martin Laboratories
WEST CHESTER, PENNA.

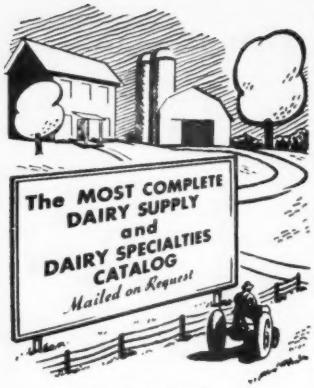

THE MOORE BROS. CORP.
ALBANY 10, NEW YORK

WOWO, Fort Wayne. This talented group kept the meeting in an uproar. Even the Weather Man was kind in a winter that so far has been rough.

PLEASE MENTION THE JOURNAL WHEN WRITING TO ADVERTISERS

Richard Lind, Jr., 1951 4-H Guernsey Champion Tells His Story

My dairy project began back in 1944. The 4-H Club in our community was a growing one, but it was still only a year or two old. The club members had all sorts of projects, but as I remember there were only a very few dairy members. Well, I started out with two grade calves that my dad had sold to me on the basis that I pay for them when they became cows. This idea was all well and good with me until about a year later when another boy bought a purebred calf for his dairy project. I talked to my dad about the possibility of getting a purebred calf. He became interested and so I traded the two grades back to him and we went out and bought two purebred Guernsey calves. Not long after, I acquired three more purebred Guernseys. These five females are the foundation of the 15 head of purebreds that I now have. I also have bought one bull.

In 1946, our county fair reopened giving me my first chance to show cattle. I had owned my two purebreds since June of that year, but I thought that the senior calf would be enough for me to handle at the fair. About a month before opening day, my agricultural teacher stopped at the farm for a visit. After seeing both calves he suggested that I should take the junior calf as well as the senior. I finally agreed and took them both to the fair. It turned out that they both took first in their classes and the junior calf was champion female and the senior calf was reserve champion of the show.

Richard Lind, Jr., Sinclairville, N. Y., State 4-H Guernsey achievement winner for 1951.

Through the fair I have gained a better knowledge of what a person should look for and work for in breeding and raising dairy cattle. At the fair, you get a chance to compare your stock with the stock of older and experienced breeders. They can give you information and advice on what breeding stock they have used in order to obtain maximum returns.

Since 1946 my dairy project has grown steadily. Things were running smoothly, but our old barn was in poor shape, and there was only room enough for about 25 head. We had always talked and planned on building a new barn but now with my project growing rapidly something had to be done. There was just not room enough for both dad's and my stock. Then in the late summer of 1949 something was done.

That year was a very busy one for me. I graduated from high school and then with school, trips and other activities over, it became time for me to really settle down to business. After haying was over, Dad and I decided something was going to be done about a barn. We got a bulldozer and started digging a foundation. In about two busy months the new barn was ready to move into. It will keep about 45 head and is a great improvement over our old barn. With more modern labor and step-saving devices, chores can be done in much less time and production increased through better man-

KLENZADE ADVANCED CLEANING

FOR ALL MILKING EQUIPMENT
NU-KLEEN
REMOVES LIME AND MILKSTONE

KLENZADE FARM QUALITY PROGRAM

No more milkstone-encrusted inflations . . . tubes . . . claws, or lime streaked pails, cans, separators. Klenzade Nu-Kleen dissolves milkstone and lime deposits and keeps rubber parts and metal sparkling clean. Alternate use of Nu-Kleen with Kleer-Mor for heaviest soil and fat removal is today's finest, most effective, most economical dairy farm cleaning program . . . climaxed with Klenzade X-4 Sodium Hypochlorite Solution for all bacteria-destroying sanitizing purposes.

Simple 3-Step Routine

1. **KLENZADE KLEER-MOR for removal of heaviest fats and greases.**
2. **KLENZADE NU-KLEEN specially designed to remove and prevent lime and milkstone deposits.**
3. **Klenzade X-4 Sodium Hypochlorite Solution, powerful, safe, liquid bactericide for sanitizing all equipment.**

WRITE FOR COMPLETE CLEANING AND SANITIZING INSTRUCTIONS

ALL OVER AMERICA KLENZADE

KLENZADE PRODUCTS, INC., BELOIT, WIS.
BRANCH OFFICES AND WAREHOUSES THROUGHOUT THE NATION

Grow Your Calves 15% Faster with SuperSol. It's thrifty, too!

Calves fed a simple ration of grain, oil meal and mineral . . . *plus* SuperSol . . . actually grow up to 15% faster than the standard rate of growth for the breed (Jersey calves gained 107 lbs. in 16 weeks. These calves received fluid milk for 7 weeks only). *This has been proven by university tests.*

Faster growth in calves is important . . . particularly in heifers . . . for it is size rather than age which determines when heifers should be bred. Since heifers fed SuperSol mature earlier, they produce sooner. Furthermore, SuperSol-fed calves help build a healthier herd. Here's why.

SuperSol is one of the richest *natural* sources of protein, vitamins and trace minerals essential to the growth and health of cattle. It is a dried concentrate derived from the fermentation of grain and is almost 100% soluble in water. Foremost feeders who have used this *natural* feed supplement report that a *little* SuperSol gets *big* results. SuperSol *is the key to a superior ration.*

SUPERSOL

The Natural Supplement for All Livestock

Write for FREE Booklet

FEED DIVISION

BROWN-FORMAN DISTILLERS CORPORATION

at LOUISVILLE *in* KENTUCKY

LILLISTON

ROTO-SPEED

1952 Model

FOR HIGH-SPEED, HEAVY-DUTY PASTURE MOWING

Cattlemen everywhere are switching to Roto-Speed

HERE, at last, is a mower designed primarily for CATTLEMEN! The Lilliston Roto-Speed has every important feature for fast, thorough and dependable operation. Here are a few of the reasons why the Roto-Speed is more mower for your money: SIZE—Cuts a swath 7½ ft. wide. SPEED—Big wheels, using standard automobile-size tires, permit speeds of 8 m.p.h. and better. CONSTRUCTION—All steel, with electrically welded frame for maximum strength. *CUTTING EFFICIENCY*—Six suction blades lift and chop the cut material into small pieces. *CUTTING HEIGHT*—Adjustable by hand crank from 0" to 16". *OTHER IMPORTANT FEATURES* include a built-in jack, shock absorbers, shielded universal connections, Alemite fittings, Timken Bearings.

•

Time Saving

With Roto-Speed you can mow more in a day than you can in a week with an ordinary mower.

Dependable

Roto-Speed requires no sharpening and only a minimum of routine maintenance.

Versatile

Roto-Speed cuts and shreds all sorts of vegetation — brush, stalks, stubble, vines, weeds, cover crops, etc. As a stalk cutter, Roto-Speed destroys hatching places of many harmful insects.

Promotes Grass, Improves Land

Mowing with Roto-Speed creates a fine mulch which fertilizes the land, holds moisture and yet permits air and sun to reach the young grass which naturally thrives without competition from brush and weeds. Mowing pastures helps greatly to eliminate the hazard of grass fires, also helps to control loss of soil by water and wind.

Get It Done in a Hurry!

If you want to develop new pasture, or improve old pasture, Roto-Speed will help you. Write us today for free illustrated literature with complete description and specifications.

LILLISTON IMPLEMENT COMPANY
Albany, Georgia

agement and more cow comfort. It was about this time that we entered the County Dairy Herd Improvement Association. Under this plan, even higher production was made by culling boarders and feeding according to milk production. Better quality roughage was fed as a result of better storage in a new silo.

Now, with the new barn, our troubles might seem to be over. But this is not true, because after only two years we seem to be running out of barn space again. I think we will manage to get along though, because there are other necessities to a profitable dairy business.

With the increase in size of the dairy, more land was needed; also the land we already had needed improvement. It happened that the farm across the highway had been abandoned, so we took the opportunity and rented it with the idea of buying it a little later on. This farm was all turned into pasture, giving us a chance to start improving our home farm pasture which contained knolls and some brush. We are putting in diversion ditches and farming around the grade instead of up and down. In another year or so, this pasture will have been almost all cleared, plowed and reseeded. Birdsfoot trefoil seedings have been started and are doing very well and I think we are going to like it very much.

The first of December 1951, we decided it would be cheaper in the long run if we bought this other farm instead of renting it, so we bought it and this next spring we will start improving it, and watching it grow through the years makes a fellow have pride in what he is doing. I think it really is something when a person works and builds something up and then can call it his own. There are always some hardships, but they are soon forgotten or overcome.

I have now taken over most of the responsibility of running the farm. This gives my dad a chance to take things easier and watch the work which he started increase and improve. If it were not for him, I would not have what I now have. He went ahead and offered me a start and I stood by him.

This 4-H dairy project is something I have thoroughly enjoyed working with and building up. It has given me opportunities I would never have received elsewhere.

Hoof Trimming
Write
ROGER DALE BACON
Box 301, North Oxford, Mass.
Phone Oxford 369-12

YOU CAN GET IT from NASCO

World's most complete line of Specialized Farm supplies. Free catalog.

Check items you want. Write us a letter or clip and mail this ad with your check to address below. Add 10% to cover postage. Write for free stockmen's catalog.

☐ COW SCALE
Weigh beef and dairy cattle quickly, accurately with tape and handy computer. 35 cents.

☐ ANIMAL PARALYZER
One man holds big hog. Releases with trigger. $2.95.

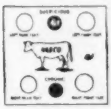

☐ MASTITIS BLOTTERS
Detect abnormal milk. Test all four quarters. 50 for $1.00.

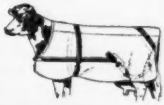

☐ COW COVERS
All sizes, three styles, lined or unlined. Prices from $4.95. See catalog.

☐ STOCKMAN'S CANE
Heavy hickory cane for stockmen and farmers. Round natural finish. Each 95 cents.

☐ STOCK CRAYONS
Long lasting. Use wet or dry. 12 crayons in three colors. $2.00.

☐ COW NAME PLATES
Grey enamel. Spaces for name, age, etc. Each 32c. Special crayons 24 cents.

☐ COW MARKERS
Solid brass. Large stamped numbers. Adjustable chain. $11.50 dozen. See Nasco catalog.

☐ STRIP CUP
Aluminum. Stainless steel screen. Light, strong. $1.59.

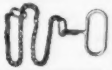

☐ OBSTETRICAL CHAIN
For pulling calves. Sanitary. 30" long. Chain $1.00. Handle $1.50.

☐ CASTRATOR, DEHORNER
Dehorn and castrate calves, dock lambs with rubber bands. Elastrator and 100 bands $14.30.

☐ CASTRATING KNIFE
Stainless handles. Spay and hoe blades. All metal $1.25.

☐ Send Special Stockmen's Catalog
☐ Send Artificial Breeding Catalog

National Agricultural Supply Company
Fort Atkinson 28, Wisconsin

Calendar . . .

(Continued from page 447)

Feb. 29. Washington County G. B. A. meeting, 6:45 p. m. dinner meeting. Grange Hall, Leitersburg.

MICHIGAN DISTRICT MEETINGS

Feb. 16. Thumb District, Hi-Speed Gas Station and Restaurant, Imlay City.
Feb. 18. Northwestern, place to be announced.
Feb. 19. Montcalm County, Grange Hall, Six Lakes.
Feb. 20. Van Buren-Allegan, Odd Fellows Hall, Paw Paw.
Feb. 21. Berrien County, Eau Claire Community Church, Eau Claire.
Feb. 22. Southeastern, place to be announced.
Feb. 26. Grand Rapids, Camp Vining, Bostwick Lake.
Feb. 26. Monroe County, Sandy Creek Lutheran Church.
Feb. 27. Saginaw Valley, Methodist Church, Freeland.

Fairs . . .

April 5-10. Grand National Junior Livestock Exposition, Cow Palace, San Francisco, Calif.

Double Diamond Dispersal

DOUBLE DIAMOND GUERNSEY FARM herd, owned by Glenn Matthes, Riverside, Iowa, was dispersed on December 11 at the Wellman Sales pavilion, Wellman, Iowa. Forty-three purebreds and high grade Guernseys were sold. The sale was made for the purpose of discontinuing a partnership, and Glenn Matthes will build another herd of his own on the 16 head which he kept.

The top cow in the sale brought $500 and the entire lot averaged $330 per head.

West Virginia Dairy Cattle Show

J. B. MAXWELL, Clarksburg, W. Va., won the grand championship for males on Brays Island Finn at the West Virginia Dairy Cattle Show held late last year. L. B. Crickenberger, Ronceverte, won the grand championship for females on Twin Oaks Dimples. In the 4-H classes, Tommy Nay, Jane Lew, won the junior championship on Riverbend Sequel Eileen, while in the showmanship group Joe Kennedy, Clarksburg, won that honor.

Chat . . .

W. W. Roark of Boulder, Colo., last fall completed over 25 years with the Carlson-Frink Dairy of Denver as fieldman. Bill did a fine job of promoting and qualifying herds for the production of GOLDEN GUERNSEY milk. In fact, he was so enthusiastic that he promoted himself into the business, and started purchasing a few heifers. Last fall he retired to his farm and his Guernseys, milking around 25 head at the present time. His first 17 calves born on the farm were bulls. Last summer he purchased Far West Courageous, a son of Western Glow Treasure.

"KANT-KOM-OFF"
COW COVERS
PATENTED

Write for Illustrated Price List
R. LAACKE CO.
1033 W. Walnut Street
Milwaukee 5, Wisconsin

Daisy Cattle Markers

Solid brass tags and brass-plated chain.
No. 21—FOR NECK. Adjustable. Tags numbered both sides. $13.25 per dozen.
No. 17—FOR HORNS. Adjustable. $9.20 per dozen.
No. 38—DOUBLE PLATE NECK CHAIN. Upper portion strap, lower portion chain. $14.50 per dozen.
Write for catalog. Sample mailed for $1.00.
GOLDEN ARROW FARMS
Dept. 7 Box 7 Huntington, Indiana

Safest! Fastest! Easiest to operate

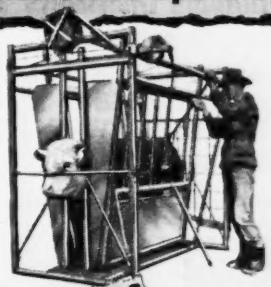

FARNAM "One-Man" STOCK CHUTE

Completely restrains any size animal with absolute safety for *both* animal and operator. No levers! No protruding mechanisms! One man easily catches, holds and treats animals *without help*. Chute is built strong enough for toughest range steer, yet light enough to be portable. More operating features than any other chute on the market today!

YOUR BEST BUY

Write for completely Illustrated Literature, our lower prices, and "30-Day Trial Offer".

FARNAM EQUIPMENT COMPANY
Florence Station Dept. 109 Omaha, Nebraska

POSITION WANTED
Experienced herd manager desires position in Mid-Southeast with good herd and an organization desiring to make progress. Best of references. Available immediately—herd where last employed has been dispersed. Experience covers all phases of testing and handling registered herd.
Write **Box 8**
GUERNSEY BREEDERS' JOURNAL
Peterborough, New Hampshire

WE SPECIALIZE IN
FARM LANDS
Small and Large Tracts
Bradham Realty Co., Realtors
No. 2 N. Main St., Phone 48
SUMTER, S. C.

E. M. Granger, Jr.
Auctioneer
Thompsonville, Conn.

Send for JOURNAL RATES. Start a Regular Advertising Campaign today.

For
Indiana Guernseys
write
THE RUSSELL GEORGE SALES SERVICE
Lebanon, Indiana

Donald W. Stevens Associates
Photographers of Animals
Box 324 Grafton, Mass.

NEED PEDIGREES?
SPECIAL SERVICE OFFERED
Pedigrees compiled from Performance Register information. Please give name of animal, date of birth, sire and dam.
8½" x 11" 14 ancestor $.75 each
Duplicates (typed) .10 each
13" x 17" 62 ancestor 1.50 each
(All pedigrees typed in two colors)
P. R. research also done on cow families, price on request. Samples of 14 ancestor pedigrees gladly submitted.
STARK GUERNSEY PEDIGREE SERVICE
Elizabeth T. Stark
"Birches," R. 2, West Brattleboro, Vermont

HERDSMAN — WANTED

Nationally recognized Purebred Guernsey Herd.

Modern Farm, for over 20 years progressive selective Guernsey breeding and showing.

Mr. Bert Schwinghamer, our herdsman for 17 years, will engage in his own farming activities April 1, 1952.

Mr. Schwinghamer will give full cooperation in instructing his successor in the details of our program.

This position open immediately, is confined to the Dairy division of our farm. If interested communicate with:

BRANDTJEN FARMS
FARMINGTON MINNESOTA

Columbia County, N. Y., Fair

By JOHN W. STREETT

GUERNSEYS at the Columbia County, N. Y., Fair, were judged by Professor L. H. Schultz of the Cornell University Animal Husbandry Department. Close to 80 head were brought out by 11 exhibitors.

In the bull classes, Judge Schultz found his grand champion in the two year-old-class, with Med O Dale Don winning for Homer L. Nelms, Altamont. The junior championship went to Kenneth Sweet, Pine Plains, on Med O Dale Faithful Jethro, winner of the senior bull calf class.

Competition was particularly keen in the female classes, with the senior and grand championship going to Old Homestead Lindy-Lou, winner in a class of 12 aged cows shown by Douglas R. Stanton, Greenville. Senior get of sire winner was the get of Old Homestead Admiral, shown by Douglas R. Stanton, and junior get of sire went to Helen H. Diefendorf, High Hollow Farm, Newton, N. J., on the get of Dunwalke Drummer.

Following is a list of awards:

GRAND CHAMPION BULL
Med O Dale Don, Homer L. Nelms, Altamont.

JUNIOR CHAMPION BULL
Med O Dale Faithful Jethro, Kenneth Sweet, Pine Plains.

SENIOR AND GRAND CHAMPION FEMALE
Old Homestead Lindy-Lou, Douglas R. Stanton, Greenville.

BULL CALF, UNDER 6 MONTHS
1, Entry, Helen H. Diefendorf, Newton, N. J.; 2, Entry, Helen H. Diefendorf; 3, Pinemore Peter Pan's Sepascot, Cecil E.

GUERNSEYS ACCREDITED
If you want something really good in bu'l calves to service age bulls, or females, calves to cows, just write to EDWARD WITCHI, Alpine Rose Guernseys, Mendon, Ohio.
WE ARE OFFERING GOOD ONES

COMPLETE AUCTION SERVICE
or
I will pay you highest cash price for either your
Farm - Guernsey Cattle Machinery
(Eastern U. S. or Canada)
Arrange your spring sale, now!
Write, giving full details.
● **MERRILL S. BRODRICK** ●
Mansfield, Penna.
Real Estate Broker & Auctioneer

Can we be of service to you?
LET US HELP YOU WITH ANY OF YOUR PROBLEMS
CONSULTANT
SALES MANAGEMENT
PEDIGREE SERVICE
DENNIS GUERNSEY SERVICE
L. E. DENNIS, SR.
204-5th Avenue Sterling, Illinois

STROHMEYER & CARPENTER, Inc.
Photographers of Animals
White Plains - Box 788 - New York

WESTERN GUERNSEY SERVICE
Consultation
Herd Promotion
Public Relations
Breeding Programs
Buying and Selling
C. W. "Jack" Robinson
1311 South Pleasant Avenue
Lodi, California

Fraleigh, Jr., Clermont, and Estate of Leslie Weaver, Rhinebeck.

BULL CALF, 6 MONTHS AND UNDER 12

1, Med O Dale Faithful Jethro, Kenneth Sweet; 2, Old Homestead Colonel Lou, Douglas R. Stanton, Greenville; 3, Gayhead's Alpha Don, John W. Streett, Ghent.

BULL, 1 YEAR AND UNDER 18 MONTHS

1, Old Homestead Careless, Douglas R. Stanton.

BULL, 18 MONTHS AND UNDER 2 YEARS

1, Elmcrest Paulie's Peter Pan, John O. and Bertha T. Yeomans, Coxsackie, and Cecil E. Fraleigh, Jr.; 2, Hester's Major of Brookside, Earl S. Williams, North Chatham.

BULL, 2 YEARS AND UNDER 3

1, Med O Dale Don, Homer L. Nelms; 2, Ajax's Governor of Brookside, Earl S. Williams.

HEIFER CALF, UNDER 6 MONTHS

1, Entry, Helen H. Diefendorf; 2, Entry, Helen H. Diefendorf; 3, Entry, A. Rumpp, Ghent; 4, Entry, Theodore Sweet, Pine Plains.

HEIFER CALF, 6 MONTHS AND UNDER 12

1, High Hollow's Karen, Helen H. Diefendorf; 2, High Hollow's Darling, Helen H. Diefendorf; 3, Entry, Cecil E. Fraleigh, Jr.; 4, Old Homestead Cecilia, Douglas R. Stanton.

HEIFER, 1 YEAR AND UNDER 18 MONTHS

1, Old Homestead Cupid, Douglas R. Stanton; 2, Pinemore Charmer's Alice, Cecil E. Fraleigh, Jr.; 3, High Hollow's Onyx, Helen H. Diefendorf; 4, High Hollow's Rythm, Helen H. Diefendorf.

HEIFER, 18 MONTHS AND UNDER 2 YEARS

1, Old Homestead Blithe-Spirit, Douglas R. Stanton; 2, High Hollow's Quill, Helen H. Diefendorf; 3, Betsy's Juanita of Brookside, Earl S. Williams; 4, Champion's Jewel Joan, Nettie Grace Sweet, Pine Plains.

COW, 2 YEARS AND UNDER 3

1, High Hollow's Quail, Helen H. Diefendorf; 2, Mountain Brook Gracie, Mr. & Mrs. John W. Streett; 3, Cedar Dell Byron's Kay, Adrienne Stahl Sweet, Pine Plains; 4, Pinemore Charmer's Africanda, Cecil E. Fraleigh, Jr.

COW, 3 YEARS AND UNDER 4

1, Old Homestead H. Appleblossom, Douglas R. Stanton; 2, Ryanstone's K. Molly, Mr. & Mrs. John W. Streett; 3, General's Iva of Brookside, Earl S. Williams; 4, Feura Nellie of Brookside, Earl S. Williams.

COW, 4 YEARS AND OVER

1, Old Homestead Lindy-Lou, Douglas R. Stanton; 2, Old Homestead Louise, Douglas R. Stanton; 3, Peerless Valor Doris, Cecil E. Fraleigh, Jr.; 4, Cedar Dell Byron's Carolyn, Adrienne Stahl Sweet.

JUNIOR GET OF SIRE

1, Helen H. Diefendorf on get of Dunwalke Drummer; 2, Earl S. Williams on get of Feura Ajax; 3, Theodore Sweet and Family on get of Cedar Dell Byron.

SENIOR GET OF SIRE

1, Douglas R. Stanton on get of Old Homestead Admiral; 2, Earl S. Williams on get of Nodrog General; 3, Theodore Sweet and Family on get of Waldorf Winnie Mae's Byron.

PRODUCE OF DAM

1, Cecil E. Fraleigh, Jr., on produce of Africanda Noble Girl; 2, Douglas R. Stanton on produce of Damian Carefree; 3, Entry, Helen H. Diefendorf; 4, Earl S. Williams on produce of Lady Margie's Betsy.

Chat . . .

Paul Hoover, Goshen, Ind., says that their luck is not all bad as they had the best potato crop in years, and the last dozen cows that freshened had 10 heifer calves.

Forrest R. Grunewald
Guernsey
AUCTIONEER

CONSULTANT
SALES
MANAGEMENT
SERVICE

Write, Wire or
Phone 4881
WAUCONDA, ILL.

What's the BEST CURE for MASTITIS

• We supply all the latest and most effective treatments including PENICILLIN, STREPTOMYCIN, AUREOMYCIN and SULFA drugs—for all types of MASTITIS. All your veterinary needs at reasonable prices.
Write for particulars.

ANCHOR SERUM CO. of Ind., Inc.
DEPT. M INDIANAPOLIS 6, INDIANA

WORST HAY CROP IN YEARS
Now Being Fed

Look for an Increase in Colds, Scours . . . Weak, Backward Calves

EXPERTS AGREE — *Poor quality hay means less vitamin A or carotene in the ration. That can prove disastrous, especially for calves.*

What breeder hasn't seen symptoms of vitamin A deficiency? The way these show up in calves has been summarized by the National Research Council, as follows:

". . . 'watery eyes', cold in the head with a nasal discharge, sometimes a cough and scours or diarrhea — mild to begin with but severe if they continue. Calves exhibit these symptoms for several days to several weeks and usually succumb to pulmonary involvement, most often pneumonia".

To assure plenty of vitamin A, many leading breeders give the new Hi-A Type of Anadex Kaf-Kaps to all newborn calves. These are easy-to-feed pills, containing the same kind of vitamin A that is found in fish liver oil. Each supplies 25,000-A and 1,500-D units.

IT'S CHEAP INSURANCE

Two big doses of Kaf-Kaps shortly after birth is sufficient to protect the average calf during the critical first month. But more can be fed especially to valuable stock or backward calves. Costs about 55c to feed most calves. There's no messing with oil; the dose is exact. Sold in two sizes.

B-10	Handi-Pak of 18	$1.00
B-11	Bottle of 250	12.50

BREEDERS REPORT

CALIFORNIA — Since feeding 10 Hi-A Kaf-Kaps within 24 hours of birth, I have not had one sick calf in a year, whereas every calf born in preceding two months died within two days.

NEW JERSEY — These Kaf-Kaps have worked wonders for me since I've used them.

WISCONSIN — Have used Anadex Kaf-Kaps for many years and wouldn't think much of raising calves without them. We have tried other capsules but they were not so good.

SURE-SHOT WAY TO FEED VITAMIN A TO COWS AND BULLS

BOVA-KAPS — About the size of a thumb, each contains 500,000-A units from fish liver oil. Use one or more per week during last month prior to calving or feed whenever roughage is poor in quality.

S-21	Box 12	$7.50
S-22	4 Boxes	28.50

NOTHING LIKE IT for Infectious CALF SCOURS

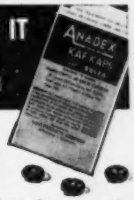

A new double action product. A combination of vitamin A and sulfathiazole is easy-to-feed ovals. Anadex Kaf-Kaps with Sulfa. Use at first signs of scours or give to all new-born calves if scours is common in your herd shortly after birth.

H-4	Handi-Pak of 18	$1.50
H-5	Bottle of 250	19.00

☆ **If above items are not available where you trade, mail your order direct. Write for catalog.**

HOLT PRODUCTS CO.
Box 840
Milwaukee 1, Wis.

English News Letter

THE English Guernsey Cattle Society's Annual Show and Sale was held at Reading on the 19th and 20th of September. Two hundred and thirteen lots were sold by the auctioneers Messrs. John Thornton and Company, having previously competed in five classes for females and two for bulls which were judged by J. N. Dorey, from Guernsey, and G. F. Dee Shapland, president-elect of the English Guernsey Cattle Society, respectively. Mrs. Lovett Cameron, a junior judge, assisted Dee Shapland. Three cups were offered as usual, the "Spencer Follett Perpetual Challenge Cup" for the best bull whose dam, granddam, and sire's dam have gained an A. R. Certificate, the "Iford Challenge Cup" for the best female bred by the exhibitor, and the "Thornton Challenge Cup" for the best female. Winner of the "Iford" and "Thornton" Cups was Homewood Rosemary 3rd, a three-year-old heifer from I. H. Lamb's herd near Cambridge, which was subsequently sold for 400 gns., top price for the females. The award of the "Spencer Follett" Cup was held in abeyance this year because the winner, S. C. Gillchrest's bull, Bentima Daydream's Herald, failed to reach his reserve price and was returned unsold. Top price of the sale was 450 gns. paid for Sir Henry Price's Chalvington Mona's Galore, a two-year-old bull bred in the famous Chalvington herd which was dispersed last year, out of Chalvington Mona's Camilla D. M., which averaged 11410.86 lbs. of milk at 4.91 per cent B. F. with seven calves and was by Rose Lad 2nd of Maple Lodge, D. M.

The demand for females was steady, 157 lots averaging £125. 2. d. General standard of the bulls was, however, not so level, and a large number were returned unsold. Average for 57 animals was £120. 11. 7d. Altogether, 213 lots averaged £123. 18. 3d.

In 1952, the Society will hold a Show and Sale in place of the usual Spring Sale in February, as well as the annual Autumn event, as a result of considerable demand from members.

The 65th Annual Dairy Show of the British Dairy Farmers' Association was held at Olympia, London, on the 23rd and 26th of October. Cattle exhibits were of a high standard, although attendance of spectators was lower than usual owing to the General Election on the 25th of October.

Winner of the Lactation-Production-Inspection Class was Mr. and Mrs. Thompson-Coon's Bobe Valour's Florinda D. M., which also won the "Stagenhoe" Cup for the animals gaining the most points on Inspection and in the Milking Trials together. This cow won the "Murrell" Cup for Milking Trials at the Dairy Show last year and was reserve this year. This performance, with her last three lactation figures quoted in the catalogue for the Lactation-Production-Inspection Class, —11921.5 lbs. of milk at 4.80 per cent, 11513.5 lbs. at 4.70 per cent and 15976.5 lbs. at 5.11 per cent, is a good example of the Breed's ability to milk consistently and wear well.

The "Murrell" Cup was won this year by Querns Belle from the herd of Major and Mrs. M. H. Crocker in Wiltshire. The English Guernsey Cattle Society's Challenge Cup for the best cow on Inspection and in the Milking Trials, bred by the exhibitor, was won by Sir E. V. Bowater's Hammonds Antonio's Flacon D'Or, and the Society's Medal for the best animal on Inspection was awarded to F. R. Stovold's Eashing Lad's Sheila 3rd, by Murrell Golden Tip 5th, a progeny-tested sire whose daughters are show-

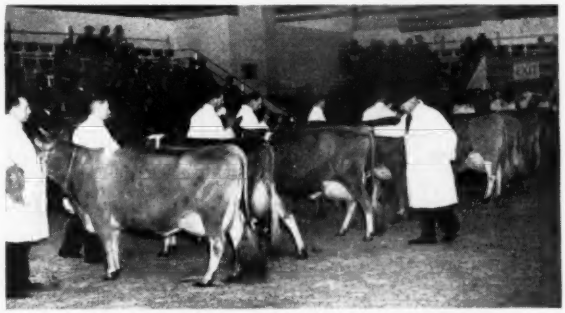

Aged cows being judged by E. Mortimer at the 65th annual Dairy Show, Olympia, London. (Photo by Sport & General Press Agency, London.)

Homewood Rosemary 3rd, first prize in her class and winner of Iford and Thornton Challenge Cups, and sold for 400 gns., at English Guernsey Cattle Society's 27th Annual Show and Sale, Reading, owned by I. H. Lamb. (Photo Sport & General Press Agency.)

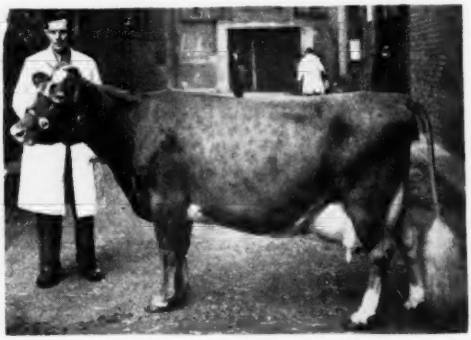

Bobe Valour's Flordina, first Milking Trials and third Inspection, senior cow class, and winner of Stagenhoe Cup for Guernsey female gaining most points on Inspection and in Trials at London Dairy Show, owned by Mr. and Mrs. Thompson-Coon. (Photo Sport & General Press Agency.)

The BADGER BN NORTHLAND
MANUFACTURING SPECIALISTS OF
BARN CLEANERS

FOR SMALL MEDIUM and LARGE BARNS
TIME TESTED ON HUNDREDS OF DAIRY FARMS
Wide Selection for all Barns with new Models for the Small Dairy Farmer at unheard of Low Prices.
INSTALLATION SPECIALISTS IN ALL DAIRY SECTIONS
FOR THE BEST IN A BARN CLEANER
WRITE FOR INFORMATION AND LITERATURE
BADGER-NORTHLAND INC.
DEPT. B., KAUKAUNA, WIS.

ing very favorable comparisons with their dams and is now being used by the Milk Marketing Board for artificial insemination.

A Lactation-Inspection Class has been introduced by the Royal Agricultural Society of England and will be put into practice for the first time at the Royal Show at Newton Abbot, Devon, next year. The object of this class is to recognize "longevity, evidence of regular breeding, production, fat content of milk and breed characteristics." Each dairy and dual-purpose breed is to be allocated one such class additional to the ordinary inspection classes. The last three lactation records will be taken into consideration and the period between the four calvings may not exceed 1,400 days. The requirements to qualify for entry to this class will be 28000 lbs. of milk for three lactations, each not exceeding 365 days, and 4.30 per cent weighted average butterfat percentage for Guernseys.

SAVE LABOR
with MOJONNIER
BULK-MILK SYSTEM

Cooling milk in a stainless steel bulk tank saves labor in the milk house, and when combined with tanker pick-up, overall labor requirements are even more sharply reduced. In addition, with bulk milk, quality is up and spillage and drainage losses are eliminated.
If you need new milk cooling equipment you owe it to yourself to write for "The Bulk Cooling Story"—Mojonnier Bulletin 240. Address:
MOJONNIER BROS. CO.
4601 W. Ohio St., Dept. G 2, Chicago 44, Ill.
Mojonnier
Bulk Milk Systems

Since the beginning of September, 25 animals have been sold for export to various countries and breeders in this country have received many inquiries from Overseas visitors who came over to our shows during the summer. A large number have been sent to Brazil and a steady demand for well-bred bulls comes from Kenya.

M. JANE THOMAS, Editor
English Guernsey Breeders' Journal

Chat . . .

In a recent issue of the New Hampshire Breeding Association's Digest, W. R. Amidon, manager, reports that four new Guernsey bulls have been purchased and are now in service at the Association's new headquarters located at Concord, N. H. The five proved Guernsey sires of the New Hampshire Guernsey Breeders' stud have the highest average production of any of the breeds in the Association. Forty-five daughters average 10120 lbs. of milk and 508 lbs. of fat.

Paul Prince, formerly of the Pennsylvania State College, is the new field representative for the New Hampshire Breeding Association. Mr. Prince comes to the Association with wide experience in artificial breeding and related fields.

Woody Follett, manager of Saddleback Farm, Dorset, Vt., and Robert Fitzsimmons, University of Vermont, served on the Dunn Memorial Committee for the Vermont State Association. The following young Guernsey breeders from Vermont were nominated for the Dunn Memorial Trophy: Kenneth C. Dowley, Newfane; Ralph Perry, Ira; George Ainsworth, Jr., South Royalton; Roger Moody, Jacksonville; Richard Moore, Springfield; John L. Williams, Vernon; James H. Watson, Taftsville, and Frank Burditt, West Rutland.

C. L. Norton, Head of the Dairy Department, Oklahoma A & M College, Stillwater, Okla., writes that Dean Blizzard was stricken with a paralytic stroke immediately after his Judging Team Recognition banquet on January 9. He is apparently out of immediate critical danger, but his right side is paralyzed. His many Guernsey friends wish him a speedy recovery.

Everett A. Jones of Framingham, Mass., is the new manager of Philcrest, Farm, Bolton, Mass., owned by Philip Philbin.

Send for Big 1952 Catalog
Of Complete Livestock Breeders Supplies

ELASTRATOR
Bloodless Castration of Lambs and Calves and docking Lambs. One man operation. Each $12.50 Postpaid. RINGS EXTRA, 25 rings $.50; 100 rings $1.80; 500 rings $7.00.

SCOOP SCALE
It weighs as you Scoop. Quickest, easiest way to weigh feed accurately for each cow. $7.50 POSTPAID

STANDARD TATTOO
Complete with Numbers (0 to 9). Ink & Instructions. $4.75 Postpaid. Letters 30c each.

DISC DISPENSER

Feeds milk filter discs one at a time while keeping them clean and sanitary. For 6", 6½" 7" discs. Each $3.95 plus postage on 3 lbs.

CREUTZBURG HORN TRAINER
Corrects any abnormal horn condition. Guaranteed. $3.95 Postpaid.

ELECTRIC CALF DEHORNER

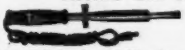

Clean, bloodless and less painful. Insures clean headed herds. $6.00 plus postage on 2 lbs.

UDDER SUPPORT
For use before and after calving and in shipping. Helps eliminate three teater. Small, medium and large. $15.00 Postpaid.

GEO. F. CREUTZBURG & SON
119 N. 6th Street Phila. 6, Pa.

Special Subscription Rate
5 Years - $5.00

MORE PROFIT FROM CALVES with NATIONAL
Write today for your free copy of the NATIONAL NO-MILK CALF raising plan. It's full of helpful calf raising facts and tips.
NO-MILK CALF FOOD
There's no trick in raising good calves when you feed NATIONAL NO-MILK CALF FOOD and follow the NATIONAL CALF RAISING PLAN. None whatever. NATIONAL NO-MILK CALF FOOD, you know, contains all the essential vitamins, proteins and minerals needed to produce sturdy, strong calves and promote rapid growth and development. Made by a company that has specialized in manufacturing calf-food since 1885. NATIONAL NO-MILK CALF FOOD is a tried and proven feed of highest quality. Start feeding your calves on NATIONAL NO-MILK CALF FOOD right away and you'll be amazed at the great calves, you'll raise. Get a bag from your dealer today!
FREE CALF RAISING BOOKLET
Write today for your free copy of the NATIONAL NO-MILK CALF raising plan. It's full of helpful calf raising facts and tips.

Start your calves on National No-Milk Calf Food today.
NATIONAL FOOD CO.
Since 1885 Fond Du Lac, Wis.

Interested In Production?

How About A Son Or Grandson Of **"Champion"**

A MATAPA-BRED SIRE CAN HELP YOU!

"Champion" Is Doing An Outstanding Job In Our Herd Today

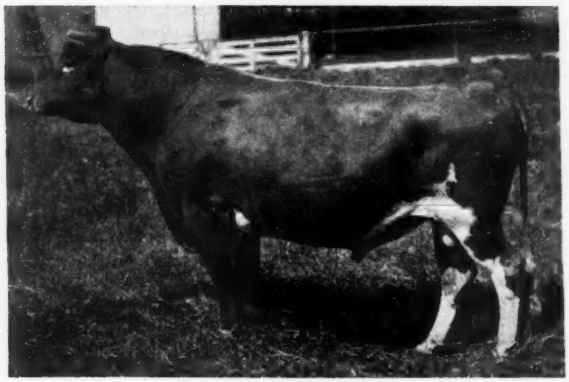

Matapa Zeke's Honey Champion, A. R.

Strong in proved ZEKE blood

His daughters include:

Matapa Honey's Adabelle
11743—636—Jr2—305C—2x
Class Leader 5th place.

Matapa Honey Countess
12848—801—Jr2—D.H.I.A.—305—2x
16778—1091—Jr3—D.H.I.A.—365—2x

Sire: **Troutmere Zeke, A. R.**
Many of our high record Class Leaders, State Champions carry this **Zeke** blood.

Dam: **Troutmere Honey's Charm**
12950—709—2x—325 days—C.T.A.

"CHAMPION" now has 6 A. R. daughters with records up to 636 lbs. fat as Jr2-year-olds and others on test and more coming along.

BUY A MATAPA-BRED BULL

What "Champion" is doing for us . . . another Matapa-bred bull can do for you.

Send for our list of available bulls

MATAPA GUERNSEY FARM — Penngrove, California

MR. AND MRS. JOHN F. EQUI AND SON

45 miles north of San Francisco between Petaluma and Santa Rosa

Federal Accredited No. 465919 California Bang's Accredited

"PERFECT LADY!"

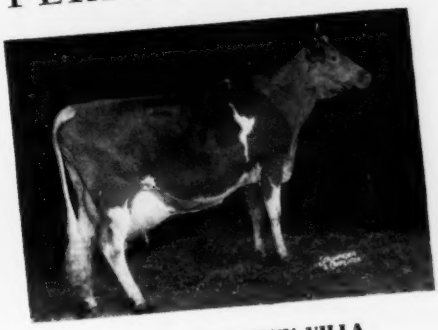

MARLENE OF PENN VILLA

Regardless of the herd, there are always a few animals standing head and shoulders above the others—Marlene of Penn Villa is a fine example.

MARLENE is undefeated in nineteen entries into the show ring; her latest triumph being: Grand Champion Cow at the 1951 Pennsylvania Farm Show. Her records include 14282—741—365C—Jr4 and 17845—877—365C as a six-year-old.

MARLENE is an excellent combination of dairy quality and production—and as you can see for yourself, she is every inch a "PERFECT LADY."

SUNNYHILL FARMS

IMPERIAL, PA.

P. W. SNYDER
CLIFF SNYDER
PETE SNYDER
Owners

R. H. ROSE, Manager
R. O. SCAGGS, Herdsman

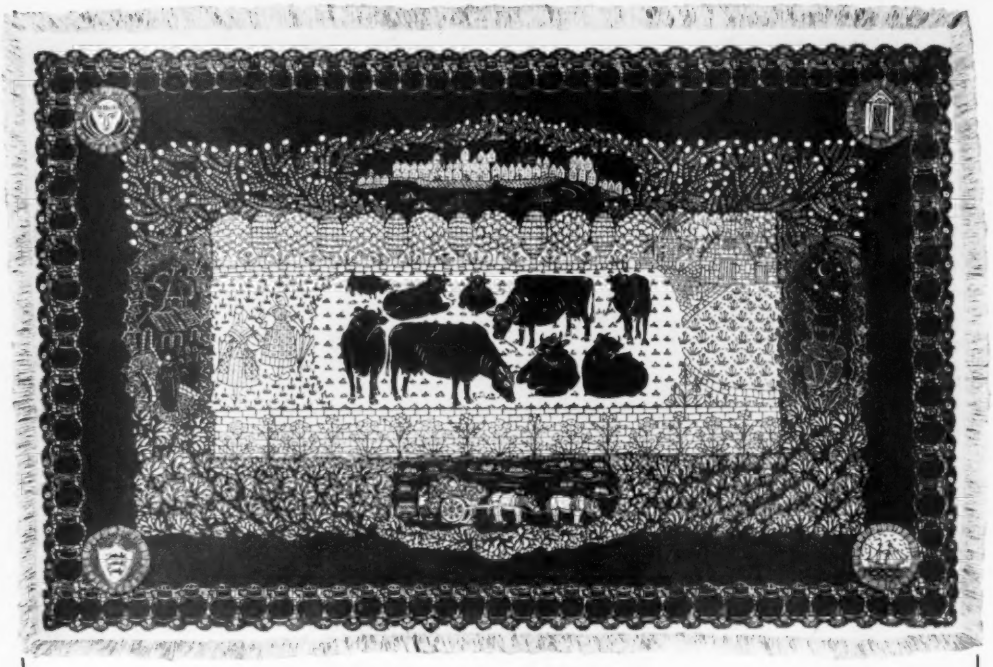

FOLKLORE OF GUERNSEY ISLE

Made by the Folly Cove Designers

FOUR HAND BLOCKED PLACE MATS WITH PLAIN NAPKINS in white box with attractive tie and bow. These place mats are approximately 12" x 17½". Price $5.75 per set, postpaid.

When ordering, specify color. You have a selection of four: Barn Red, Sage Green, Leeds Blue, Dove Gray. Order from—THE AMERICAN GUERNSEY CATTLE CLUB, Peterborough, N. H.

Who Are Folly Cove Designers?

The Folly Cove Designers are Designer-Craftsmen with a common interest . . . producing good design and craftsmanship.

The group, composed of 25 men and women, mostly residents of Cape Ann, operates in a manner similar to the Medieval Guilds. Each member works in his own home or studio, meeting as a group once a month for criticism and exchange of ideas. Though members conform to the general principles of design, each individual is encouraged to develop and express his own personality.

The Design—FOLKLORE OF GUERNSEY ISLE

The Folly Cove design suggests the things which have gone into the background of the Island and the development of the Guernsey breed of cattle.

The corner medallions represent the Benedictine Monks, who drove the pirates from the Island and taught the peaceful pursuit of agriculture to the natives;—the seal of the Island of Guernsey;—the sailing ship which brought over the first Guernsey cow and bull to America in 1830;—and the doorway of the first American Guernsey Cattle Club building at Peterborough, N. H.

The outside border of the mat is of the Guernsey jug combined with English daisies, a familiar sight on the Island. The Guernsey jug is shaped to provide maximum volume with the least expenditure of metal and is more than 1000 years old in design, being brought to the Island from Normandy about 980 A. D.

The inside border shows the town of St. Peter Port from an old print of the Island,—the collecting of seaweed for use on the land is a custom going back a thousand years. On the left side of the design is the Norman ecclesiastical background. On the righthand side of the border are the Druid stones, which are still to be seen on the Island. The black goat is a part of the folklore.

The plant material used in the design is the gorse sea-wrack, or Vrac, the oak used by the Druids, and the English Ivy for the church.

The cows tethered represent the original importations of Norman Brindle and Froment de Leon cattle from Brittany, from which the breed was developed. The docility of the Guernsey breed is apparent from the attitude of these animals.

AT KNIGHTDALE . . .

It's the Master—Count Cross

BOTH CARRY THE BLOOD OF THE QUEEN CELESTE FAMILY

Our daughters of . . .

QUAIL ROOST ROYAL COUNT

Sire: **Fayroyal's Maxim, A. R.** A son of May Royal's Majesty, A. R. out of Maxim's Faithful, A. R.

Dam: **Quail Roost Eminent Celia,** 14460—716—B. A daughter of Quail Roost Queen Celeste, 1st prize 4-year-old, Reserve Grand Champion, National, 1940. Excellent, 1948.

Bred to . . .

QUAIL ROOST NO MAX MASTER

Sire: **Quail Roost Noble Maxim, A. R.** THE CELESTE FAMILY. Full brother to Noble Maximus ($15,000) that is sire of Red Cross Noble Ruth ($6,000, Franchester Sale, 1951).

Dam: **Quail Roost Noble Mary** 10452—635—Sr2C, E '47 ($5,600)

"Master" is a double grandson of Cesor Noble Maxim, A. R.

THIS COMBINATION HAS DONE WELL FOR US . . . IT CAN HELP YOU.

The animals we offer for sale this year, at private treaty or at auction, will be rich in this proved MAXIM blood. **STOCK FOR SALE . . . WRITE US YOUR NEEDS.**

T. B. Accredited 546740 Bang's Free 492

KNIGHTDALE FARM

Guilford College, North Carolina

CLARENCE O. KNIGHT—Owners—CHARLES L. KNIGHT

A POTENTATE Son Out Of An

819 Pound Junior Three-Year-Old . . .

Sherwood Forest Kris Kringle

Born December 25, 1940

His daughters are playing an important part in our herd.

Sire: CORONATION POTENTATE, A. R.

Dam: FIDDLER'S GREEN GAY MAID 3d 14204—819—E

Our "Kris Kringle" daughters are being bred to

McDonald Farms Pre Klondive

A son of McDONALD FARMS PREDICTION, A. R. His half-sisters won the Get of Sire award at the National and International. More about this bull in our next advertisement.

The animals we offer for sale this year will carry this KRIS KRINGLE—KLONDIVE Blood. Write us your needs . . . Stock for sale.

WINDRIFT FARM - Lilian, Virginia

T. R. COPPEDGE, Owner

ORDER NOW

Your New "Cow & Bull Head" FARM SIGN

$6.75
Postpaid

Includes Bracket

☆ Guernsey Heads in color, Background in color
☆ Double Faced — See it from both sides
☆ Oven Baked on Heavy Gauge Steel

FARM NAME
YOUR NAME
TOWN

An Order Blank for NAME PANEL is enclosed with each sign. Send it direct to manufacturer with $2.93.

TO: **THE AMERICAN GUERNSEY CATTLE CLUB**
70 Main Street, Peterborough, New Hampshire

Enclosed is my Check or Money Order for $
($6.75 for 1 Farm Sign, which includes bracket and "s" hooks)

Ship Postpaid ..... Farm Sign(s) to:

NAME .....

P. O. ADDRESS .....

1871 = Mainstone Farm = 1952

The Breed's Oldest Guernsey Herd

81 Years of Continuous Operation In One Family

BUY A MAINSTONE-BRED SIRE
A "Nebo" Son Can Help You

HERE HE IS . . .

McDONALD FARMS STEADFAST NEBO

Sire: McDONALD FARMS STEADFAST, A. R. A son of RIEGELDALE MELBA'S EMORY ($30,000), out of DOUGLASTON CORONATION QUEEN, 13860—803—Sr3—365C.

Dam: McDONALD FARMS KING'S KEEPSAKE 11543—620—Jr2C, 11757—665—Sr3C. Very Good '47 '48 '49. Sold for $14,500. She is by MYHAVEN KING, A. R., out of McDONALD FARMS FLUTE, 13864—725—A, Excellent '47 '48 '50. A daughter of Douglaston Lady Augusta.

Write For Prices On Available "Nebo" Sons.

VISITORS ALWAYS WELCOME

Wayland, Mass.

T. B. TESTED VACCINATED ACCREDITED No. 85

ANDREW KETCHEN, Mgr. ANDREW KETCHEN, Jr., In Charge of Herd

ARGILLA FARM

IPSWICH, MASSACHUSETTS

WE HAVE JUST COMPLETED our **THIRD** year of **DAIRY HERD IMPROVEMENT ASSOCIATION** testing.

WE BELIEVE that this method of testing gives the clearest picture obtainable of the **OVER-ALL** worth of a herd of milking cows.

BELOW are our **D.H.I.A.** herd **AVERAGES** for the last three years (**ALL TWO-TIME MILKING**):

YEAR	COWS	TIMES MILKED	HERD AV. MILK	HERD AV. % FAT	HERD AV. FAT
1949	**22**	**2**	**10199**	**4.90**	**499**
1950	**25**	**2**	**10154**	**5.18**	**527**
1951	**32**	**2**	**9941**	**5.09**	**505**

OUR HERD will continue on **D.H.I.A.** and also on **HERD IMPROVEMENT REGISTRY** test with the Cattle Club.

T. B. AND BANG'S ACCREDITED — CALFHOOD VACCINATED

JOHN J. GLESSNER, Owner
Telephone: Ipswich 305

RALPH E. JOHNSON
Herdsman

Production Records

Show Ring Winnings

Type Classification Ratings

They're all in the Peformance Register and easy to find, too! Volume IV, containing the 1950 performance data, is the last Volume published.

SEND FOR YOUR COPY NOW!

Cloth bound @ **$7.00**
Paper bound @ **$5.00**

The American Guernsey Cattle Club — Performance Register Division

McNAUGHTON FARMS

CORSICAN SONS MAKE GOOD

This trio of LANGWATER CORSICAN, A. R.—proved sons—made good for their owners. A CORSICAN SON CAN HELP YOU!

Langwater Corsican, A. R.

A proved A. R. sire out of the Coronet family . . .

LOOK AT WHAT HIS SONS ARE DOING

Langwater Victory, A. R.

15 A. R. daughters include:

Sun-Blest Farms Dahlia
14282—664—Jr3C

Sun-Blest Farms Snow Lady
12829—550—Jr2

Sun-Blest Farms Lively
11837—528—Jr2

Sun-Blest Farms Glow
11949—506—Jr2—2x

Green Meads Fair Squire, A. R.

12 A. R. daughters include:

Valley Set S. Christmas Cheer
11645—640—5yrs—2x

Valley Set Squire's Marion
12055—564—Sr2—HIR—2x

Lane's Fair Lady
11214—554—Jr4—HIR—2x

Valley Set Squire's Rosetta
9928—505—Jr2C—2x

Valley Set's Squire's Jane
9062—503—Sr4—305C—2x

Langwater Counterman, A. R.

9 A. R. daughters include:

Beauhaven's Beda
16537—735—Sr4C

What "CORSICAN" has done for these breeders—he can do for you.

BUY A CORSICAN SON NOW

Write for prices and pedigrees

T. B. ACCREDITED NO. 540366 . . . N. C. BANG'S FREE NO. 409

EST. M. D. MCNAUGHTON, Owner
Phone 6351

C. D. BRIGHT, Manager
Phone 3613

Hendersonville, North Carolina

DIARY — Tennessee State Sale — April 18

HERMITAGE VIEW FARM, HERMITAGE, TENNESSEE

Located 14 miles east of Nashville, just off Highway 70 N on Saundersville Road.
2 miles northeast of THE HERMITAGE (Home of Andrew Jackson).

(CONTINUED FROM BACK COVER)

Maxim's Tuffy out of Red Cross Valor's Gal; next dam, Friendship F. Caroline, 10815—569—AA. This, a most satisfactory selection all the way round.

Spent the night with Allan and Mrs. Poe, had breakfast at the hospital early the next morning—a lovely day, japonica at the door just coming in bloom. Louis, Jr., and Fitz, had already selected for Quail Roost, **QUAIL ROOST CHOICE MAXIM**, 7 yrs. last November, by Quail Roost Lucky Choice out of Quail Roost Maxim's Christine, 15812—809—A, a great show cow and great granddam of Quail Roost Noble Primrose, one of the greatest of the great. This bull is a proved nick in any herd with Bournedale blood. He traces four times to High Point Prince Maxim and four times to Langwater Foremost, is particularly prepotent for straight, hind legs and close-held udders with good teat placements. To date he has the following A. R. daughters:

Hamilton County Maxim Priddy, 10560—541—Jr2—305C—3x, 15543—840—Jr3—365
Hamilton County Maxim Mirth, 12242—623—Jr2—365C, 13583—773—Sr3—365C
Hamilton County Maxim Flo, 12445—724—Sr2—365C
Hamilton County Maxim Marie, 11466—688—Jr2—365C
Hamilton County Maxim Nina, 11796—630—Jr2—365
Hamilton County Maxim Ruby, 9780—588—Jr2—365C
Hamilton County Maxim Blossom, 10735—586—Jr2—365C
Hamilton County Maxim Mona, 10153—583—Jr2—365C
Hamilton County Maxim Daisy, 9529—579—Sr2C
Hamilton County Maxim Bea, 9350—546—Jr2—365
Hamilton County Maxim Gloria, 8301—463—Jr2—365C
Hamilton County Maxim Charity, 8128—460—Jr2—365

To go with him they selected **HAMILTON COUNTY MAXIM BETTY**, 7793—387—Jr2 in 223 days, due the end of July to Quail Roost Noble Raider (Cesor Noble Maxim—Quail Roost Rose Fern, 11570—623—5yrsC, VG '48). She is an own sister to Hamilton County Maxim Priddy, 15543—840—Jr3, now at Quail Roost, out of Hamilton County Anchor's Judy, 13162—674—GG, 15269—774—Sr4C, by Quail Roost Maxim's Anchor; next dam, Foremost's Queen Betty, 10446—533—AA, 13847—659—AA, a double "Foremost," and **HAMILTON COUNTY MAXIM BLOSSOM**, fresh the middle of October, bred Jan. 11, 1952, to Franchester Kella's Freeman, $15,500, has 10735—586—Jr2C, out of Hamilton County Meadow Blossom, 16401—779—6yrsC, by Green Meads Taurus out of Farmhill R. Bloom, by Green Meadow Royal.

For Tennessee we picked a young bull, **HAMILTON COUNTY MAXIM LEADER**, will be a year July 6, full brother to Hamilton County Maxim Blossom, 10735—586—Jr2C, and an outstanding two-year-old daughter and granddaughter of Quail Roost Choice Maxim, just fresh, will show in the best company as a two-year-old, by Hamilton County Maxim Beau, he by "Choice Maxim" out of Fox Dean's Blanch, 13089—652—F. Her dam is Hamilton County Maxim Daisy, 9529—579—Sr2C.

Allan drove me to Riegeldale, arriving 11:20. Ralph Coarsey was busy so Boyd DeWitte showed us the herd. After lunch Allan went home and Ralph and I drove to Abie Hammond's at Berryton. Abie, I am sorry to say, is selling out, and I took five heifers for the Tennessee Sale, four by Reanbie Riegeldale Maximost (Riegeldale Melba's Emory—Fairlawn Maxim's Edwina, 15002—802—6yrs, VG '48, she maternal sister to Fairlawn Peerless Dictator). He has one daughter on test, Riegeldale Maximost Virginia, going about 485—Jr2, and two more going over 450, belonging to Abie, run under farm conditions. I like his Get and suggested consigning him also, as he is owned in partnership with Riegeldale. I saw a number of younger heifers by him I liked tremendously.

The daughters I picked were **RENABIE MAXIMOST'S LADY**, due with her first calf the middle of May to Renabie Konnie's Emory (Riegeldale Melba's Emory—Klondike Konnie, $4,200, 14413—713—GG, 16259—792—Sr4C), she out of Franchester Saint Clarissa (Franchester Shawnee, sire of Franchester Saint Charm—Franchester Clara, 691—G, 920—DD, 928—B) and her three-quarter sister, **RENABIE MAXIMOST'S CLARISSA**, out of Renabie Prediction's Clara, 10494—528—Jr2, by Renabie Konnie's Prediction, out of Franchester Saint Clarissa. **RENABIE MAXIMOST'S HARRIET**, will be two the end of July,and sell bred to a Riegeldale bull, out of Renabie Conquorer's Queenie, 10625—508—Jr2; next dam, Renabie Emory's Princess, 11783—549—5yrs. The other "Maximost," **RENABIE MAXIMOST'S ROSE**, dropped June 22, 1951, out of Hazelwood's Sylvia, 10921—560—7yrsC, by Klondike Hollistar out of Hazelwood's Girlie, 10318—563—BB, records all the way back. A three-quarter sister to this one, by Renabie Konnie's Emory out of the same dam, **RENABIE EMORY'S HAZEL**, will be two April 10, due May 10 to Renabie Konnie's Maxim (Riegeldale Melba's Maxim—Klondike Konnie) completed the selection. Ward Snarr showed up and took two heifers for his Heifer Sale May 3, and one for another sale.

We went to Alabama to see a pair of young "Maximost" cows on test at Webb Chestnut & Sons, Gaylesville. They are nice, but both are summer and fall fresheners. Ralph went home and Abie drove Ward and me back to Riegeldale. Louis, Jr., and Fitz, had asked for **RIEGELDALE BEN'S CARRY**, dropped April 11, 1950, due June 16 to Riegeldale Melba's Maxim, by Riegeldale Illustrious Benjamin out of Blakeford Carry, 14659—649—5yrsC, VG '48 '49 '51 (Blakeford Lord Jim—Blakeford Carissa, 16984—770—E); next dam, Hollyday Melissa, 725—CC. She is an outstanding heifer, very good hind legs and udder promise. We confirmed this and I took for Tennessee, **BRAYS ISLAND BON-TON'S B-CUP**, just six, due May 19 to Riegeldale Ben's Pedro out of Riegeldale Majesty's Sue, 14410—788—5yrs. She has 9467—545—Sr2C, a most impressive record, by Cesor Bon-Ton's Premium out of Riegeldale Charlotte's B-Cup, 14700—728—9yrs—2x, she by Riegeldale Charlotte's Major, maternal brother to Riegeldale Emory's Conrad; next dam by Quail Roost Maxim's King; next dam by Foremost of Prince Edward. Her individuality, breeding and performance make her a worthy addition to this or any other sale.

Ralph went to a football banquet, Mable and I played Canasta, while Ward slept, snoring gently in a comfortable chair. Had a fine night and breakfast. Am finishing this part in Ralph's office 10:10 a. m. Saturday. Mable and Ralph are driving to Nashville to spend the night with Ralph's brother. I am spending the night with the Primrose's. They called me Thursday at Ed Pruett's and asked me to disperse their herd April 19, the day after the Tennessee Sale.

Drove to Nashville with Mable and Ralph the next day, got information for the Primrose Dispersal—3 bulls—52 cows—13 bred heifers—23 open heifers. These two sales will offer about 150 head.

Allan Poe flew to Greenville, Miss., and got from G. B. Walker & Sons, two heifers, a Flying Horse Royal Piper, pasture-bred, **WALKER FARMS PIPER BEAUTY**, out of Jethro's Beauty Girl, 9764—471—F, by Quail Roost Prince Jethro, and **WALKER FARMS MAX WINONA**, a year last October, by Hanes' Robert Dicks, he by McDonald Farms Hanes, three-quarter brother to "Monogirl," same sire, out of McDonald Farms Gay Girl, she own sister to "Dove," granddam of "Monogirl," out of Walker Farms Miss Willie by Langwater Monologue out of Green Meads Queen Wistful, 13373—666—BB.

William Strasser, Hollow Maple Farm, Nashville, is also consigning a Flying Horse Royal Piper granddaughter, **WALKER FARMS VIM'S MARIE**, fresh last fall, just 5 yrs., by Walker Royal Vim out of a daughter of Butler Island Valor Maxim.

O. T. Fowler, Grand View Guernsey Farm, Pfafftown, N. C., is sending a young bull by Coldspring's Bunny's Predictor out of Brays Island Daffodil, 10580—570—Jr4—305C—3x, and a fresh cow, **TRAXLER'S VISCOUNT'S MURABELLE**, by Riegeldale Emory's Viscount out of Sunshine's Lucky Verabelle, 9696—555—Jr3, by Quail Roost Lucky King.

I flew from Nashville to Cincinnati where Carl Heidrich met me, and got six cows and one heifer for Tennessee and two cows for McDonald. Spent the night at the Gibson Hotel, at St. Louis early the next morning. The cows, **BROOKLANDWOOD MANDY**, coming four years, by Brooklandwood Marquis out of Brooklandwood G. Milkmaid, 11060—559—Jr3C, by Langwater Gabriel, due right at sale day to Blakeford Plato; **QUINCY CAROLER MARY**, will sell fresh, has 388—Sr4—305—2x, by Langwater Caroler out of a daughter of Coronation Conquest; **NORMAC DOTTIE ANNE**, by Raemelton Levity Mars, has over 720, will sell fresh, classified D '50—VG '50—D '51; **WELCOME-IN FORWARD'S BELLA**, 11254—469—Jr2—305C—3x, will sell fresh, by Langwater Forward, a Quail Roost Lucky Choice, **RED CROSS LUCKY BETSY**, due the end of April to Red Cross Noble King (Quail Roost Noble Maximus—Quail Roost Maxim's Marian, 10240—530—CC) has 8969—448—Jr2; **NU-MAID DELIGHT**, will sell fresh, has 496—Jr2C, and 423—Jr3—305C—2x, by Langwater Commando's Royal out of Welcome-In Delight, by Langwater Count. The heifer **NU-MAID JOYCE**, a year last September, by McDonald Farms Japhet, a son of McDonald Farms Prediction out of Guershaw Jubilee's Joyce, 7942—398—Sr3—305C—2x, 8305—408—Sr4—305—3x, a double granddaughter of Guershaw Appin's Foremost. In addition to these, Bayville is consigning one bull, one cow and one heifer. Johnnie took six heifers and young cows near Bristol, Va., when arranging the Tri-State Sale we are running next fall, and I hope for a car from McDonald, Fairlawn, Flying Horse, LushAcres and Wyno.

For the McDonald Sale I took an Excellent cow, **GUERSHAW PRE KOLA**, five just before Christmas, fresh in October, made 90 lbs. in November, by McDonald Farms Guershaw Prediction (Foremost Prediction—Benton's Star Glow, 11101—510—F) out of Guershaw Valor's Kola, 10957—520—5yrs—305C—2x, by Guershaw Valor's Foremost (Valor's Foremost—Appin's Charity, 13844—714—A). This is more than a good cow. I picked to go with her my choice of the daughters of Hominy Hill Royal (Riegeldale Coronation King—McDonald Farms Blueblood), **NU-MAID CAMEO**, fresh with her first calf on my birthday, Jan. 5, 1952, milking in the middle 40's, out of a "Chum" daughter of a "Forward" daughter—I like her.

The next morning took a plane to St. Louis and hired Airs U-Drive-It to go to St. Albans. Visited with Bryan Lail until Lawrence Rainey returned from the hospital. He had been operated on for appendicitis on Thursday. This was Monday the 21st. After lunch drove in to get Henry Thomas, and we spent the night in the Guest House next to Lawrence's. Had dinner and breakfast with the Raineys. Mrs. Rainey is a good provider. Went over the herd carefully. Henry was very high on McDonald Farms P. Monarch (see page 207, Jan. 15 Journal). We later saw his oldest daughter, South Wind Beauty at Lakewood, and she suits. The ones in milk and springing have well-attached, close-held udders with almost perfect teat placement. The younger ones are dairy all over, and especially growthy. Henry was particularly high on St. Albans Monarch Grand B. Spot, will be a year June 1, out of St. Albans Grandee Beauty Spot, 11144—574—Sr4C, classified Excellent '51. The daughters of St. Albans Actor's Valiant Boy are all outstanding (see page 363, Feb. 1 Journal). We picked a daughter of McDonald Farms King Augustus (see page 206, Jan. 15 Journal) for the Arizona State Sale March 3. Present plans call for Louis, Jr., Casey Sly and Lawrence Rainey to attend this sale.

Flew to Peoria Tuesday afternoon where Burl McPheeters met us, and our troubles began. It had snowed Monday in St. Louis, and it was very slippery going out to St. Albans, but it warmed up and all the snow went. In Illinois it stayed in the form of solid ice. I have never seen worse roads. Burl had started out from Bushnell, about 25 miles from Peoria, in his car, found it impossible and went back. Got a Chevrolet truck with double tires and chains. It took us about two hours to get to his farm, stopping at Roland Markley's, Ellisville, Ill., for a short visit.

Burl has used bulls with Milton Dennis at Amboy, and both have good herds and will be consignors later. They owned McDonald Farms Prediction Boy together, he by McDonald Farms Prediction out of McDonald Farms Faithful, 614—D, 607—5yrs, 746—7yrs, also McDonald Farms Investigator was used in all three herds, he by McDonald Farms General out of McDonald Farms Golden Rose, 531—G. Another one used was McDonald Farms King Mischief by Myhaven King out of McDonald Farms Gov Josetta. Burl's present bull is McDonald Farms Fore Noble Lad (McDonald's Foremost Prediction—McDonald Farms King's Kameo, 593—Sr2—365, 657—Sr3—365C). He will show in good company. After going over Burl's herd we went to a hotel in Bushnell for the night, and took the 4:19 a. m. train to Mendota where Milton Dennis met us—ice again. Milton is milking 15 daughters of McDonald Farms Prediction Boy and has about 15-17 heifers. His next sire is McDonald Farms High Opportunist (McDonald Farms Hightime—McDonald Farms D. Kathryn 11006—641—Jr3, frequent show winner, sold to Jack Fraser in last year's Franchester Sale for $3,400). Milton has 160 acres and one of the best arranged and kept barns I have ever been in, and does all his own work. We discussed several possibilities for Franchester this fall. He took us to Dixon where we took a Greyhound bus to Milwaukee where Otto Kline met us and we went at once to Wey Acres. I have today written Frank Weyenberg asking for a bull and two heifers for The Guernsey Sale. If we get them they will do.

Otto told us of a great cow owned in northern Wisconsin. We hired a U-Drive-It the next morning and drove 300 miles to see her. The temperature outside the barn was 33 below. She will do. Started back and spent the night in a cabin. The next morning it was so cold the oil pump froze and a piston rod went to pieces in about twenty miles. Went to a filling station, then a pleasant lunch room. Got a garage man to get the car. He said it would take four hours to take down the engine. We went back to the lunch room, played fifty games of pitch, and waited. The garage man reported a new piston was required, called Waukesha and the Hertz man said to take the car to a Chevrolet garage and leave it. We took a train to Milwaukee, where Otto met us again. We spent the night in Waukesha. The next morning Otto took us to the farm of Frank Bradley & Sons, Franksville, Wis., driving very cautiously, ice still on

(Continued from page 517)

For Catalogs Write: **THE LOUIS McL. MERRYMAN & SONS, INC. — SPARKS, MARYLAND**

Primrose Farm Complete Dispersal

FLOYD W. PRIMROSE, Owner

MADISON, TENNESSEE

10:00 A. M. Central Standard Time, SATURDAY, APRIL 19, 1952

The day following the Tennessee State Sale

93 HEAD — 3 Bulls - 53 Cows - 13 Bred Heifers - 24 Open Heifers

The herd is Accredited for T. B. and all animals born since January 1, 1949, are calfhood vaccinated.

Included will be the Senior Herd Sire, **BOURNEDALE ABE'S PATRICK,** purchased in the 1948 Bournedale Sale for $3,000. "Patrick" is by Bournedale Golden Abe Lincoln out of the very beautiful cow, Bournedale Princess Pat. His dam and maternal sister are pictured below. This is one of the good families developed at Bournedale.

"PATRICK" has 22 daughters in the sale

HIS DAM

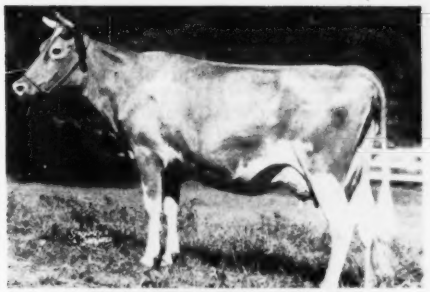

BOURNEDALE PRINCESS PAT
13999—665—CC, 17347—794—AA

HIS MATERNAL SISTER

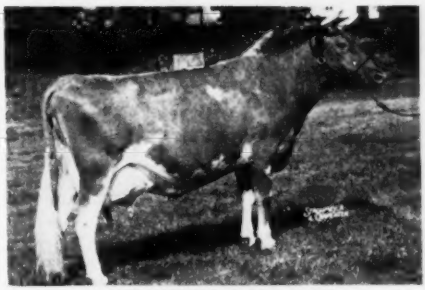

BOURNEDALE PAT-ACE
9215—466—GG, 11911—635—D

The Junior Herd Sire is **RIEGELDALE EMORY'S TRAVELER,** a son of "Emory" out of Riegeldale Majesty's Ruby, 12013—644—CC, thus making him a double grandson of His Majesty of Bournedale, one of the top sires the breed has produced. Riegeldale Melba's Emory's stature as a great sire increases. His daughters at Hill Girt are outstanding, and the many sons that he has scattered throughout the country that are doing real jobs is phenomenal.

"EMORY'S TRAVELLER" sells with 9 daughters.

HIS DAM

RIEGELDALE MAJESTY'S RUBY
12013—644—CC

She is out of King Boy's Ruby Taylor, 14381—685—A, dam of 4 A. R. daughters, the foundation of one of the good families at Riegeldale.

HIS DAM'S FULL SISTER

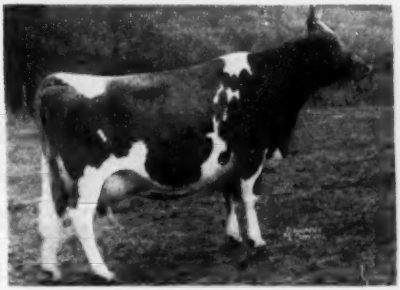

RIEGELDALE MAJESTY'S BUTTERBALL
10803—591—FF, 13478—744—6yrsC
(VG '47 '48 '50). Sold for $4,000.

"Butterball" is establishing a family at McDonald Farms. One of her daughters sold for $5,700 in the 1951 McDonald Sale to Charmel Farm.

FOR CATALOGS WRITE

THE LOUIS McL. MERRYMAN & SONS, INC. — Sparks, Maryland

ST. ALBANS FARMS DISPERSAL

April 7-8 • At St. Albans, Missouri

St. Albans Farms are located at St. Albans, Missouri, 35 miles west of downtown St. Louis, 6 miles north of Highway on Route T. Office phone number, Willow 9-2181, Telegraph Pacific, Mo., L. R. Rainey, Mgr., Telephone number, Willow 9-4410.

CHASE HOTEL, ST. LOUIS, MISSOURI, will be sales headquarters. A bus will operate from hotel to farm. Contact L. R. Rainey for Hotel or nearby Tourist Camp accommodations in advance.

GRAND MERE HALE SPOT
7216—386—BHI (560), 10138—538—AHI (730)
8565—455—AA (931)
All records made on three quarters.

ST. ALBANS ACTOR'S HALE SPOT, VG '51
8868—483—Jr2—305C (915), 11029—607—Jr3,
10463—530—7yrs—305C—2x (pending)
1st Produce, 1st Get, Royal, 1949, 1950; 1st Produce, Mo., 1949.

ST. ALBANS GLAMOUR HALE SPOT A., D '51
10744—544—Jr2C, 9152—483—Jr3C
2nd 2 Yrs., Mo., 1948; 3rd 3 Yrs., Royal and Mo., 1949.

ST. ALBANS A GRAND G. HALE SPOT
11401—591—Jr2. Classified VG '51.

ST. ALBANS KING'S G. HALE SPOT A.
Due February 5, 1952 with 1st calf.

ST. ALBANS ACTOR'S HALE SPOT A., VG '51.
8898—484—Jr2, 13153—672—Sr4
1st Aged Cow, Res. Champion, Mo. and Ozark Empire, 1951.
Member winning Produce several times with her full sister.

ST. ALBANS GLAMOROUS HALESPOT A.
1st Sr. Yrl., Jr. Ch.; 1st Jr. Get, Ozark Empire and Mo., 1950.
On test, 6800—356—Sr2—305C—2x—196 days.

ST. ALBANS KING'S G. H. SPOT A.—Open heifer.

ST. ALBANS VALOR'S A. HALESPOT A.
8616—433—Jr2—305C—2x
ST. ALBANS MONARCH V. A. HALESPOT—Open heifer.

ST. ALBANS VALOR'S HALLIE, VG '51
11488—522—G, 15641—709—D, 16600—756—A,
14271—669—9yrs—305C—3x

ST. ALBANS A V BOY'S HALE VALOR

ST. ALBANS A. V. BOY'S V. HALLIE
7339—377—Jr2—305C—2x, 9227—486—Jr3—305C—2x (pending)

ST. ALBANS KING'S A. B. HALLIE—Open heifer.

ST. ALBANS GRANDEE V. HALLIE
8945—477—Jr2—305C—3x, 10521—577—Jr3—305C—3x
13293—682—Jr4—365C, 11255—572—5yrs—305C—3x
2nd Aged, Res. Sr. and Res. Gr. Ch., 2nd Best Udder, Royal, 1949. Top Southwest Invitational Sale, 1950, $2,700.

ST. ALBANS GLAMOUR G. V. HALLIE
Due in September with 1st calf.

ST. ALBANS ARCHER'S G. V. HALLIE, VG '51
12472—654—Jr4C, 7977—430—Jr2—2x

ST. ALBANS A. V. BOY'S A. G. HALLIE—Open Heifer.

ST. ALBANS COUNT'S HALE SPOT
9277—510—G, 8910—483—D, 16905—966—AA, *19786—1106—7yrs

ST. ALBANS ACTOR'S C. HALE SPOT, VG '51
11005—543—Sr2—365C—2x, *17207—806—Sr3—HIR
15460—759—Sr4—305C—3x, 19970—1006—7yrsC

HER 1100 LB. DAUGHTER

ST. ALBANS COUNT'S HALE SPOT
9277—510—G, 8910—483—D
16905—966—AA, *19786—1106—7yrs
Sire: COSQUAY'S FOREMOST
Dam: GRAND MERE HALE SPOT
(see above)

HER 1000 LB. GRANDDAUGHTER

ST. ALBANS ACTOR'S C. HALE SPOT
11005—543—Sr2—365C—2x, *17207—806—Sr3—HIR
15460—759—Sr4—305C—3x, 19970—1006—7yrsC
Sire: WILDWOOD ACTOR'S AUGUST
Dam: ST. ALBANS COUNT'S HALE SPOT
(see oposite)

See Opposite and Pages 544 and 545 for More Information on the St. Albans Herd.

FOR CATALOGS WRITE—**THE LOUIS McL. MERRYMAN & SONS, INC., SPARKS, MD., or**
MISSOURI GUERNSEY BREEDERS ASSOCIATION
H. A. HERMAN, Secretary 125 Eckles Hall, University of Missouri, Columbia.

ST. ALBANS FARMS DISPERSAL

April 7 - 8 • At St. Albans, Missouri

305 HEAD — 25 BULLS - 160 COWS - 60 BRED AND 60 OPEN HEIFERS

All animals under five years Calfhood Vaccinated.

IN SALE

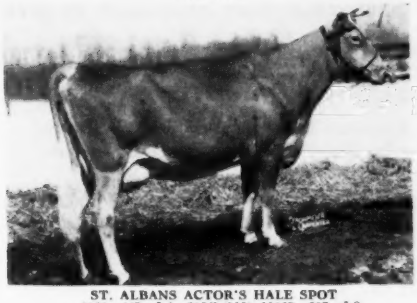

ST. ALBANS ACTOR'S HALE SPOT
8868—483—Jr2—305C (915), 11029—607—Jr3
10457—536—7yrs—305C (610)
1st Produce, 1st Get, Royal, 1949, 1950; 1st Produce, Mo., 1950. Classified Very Good '51. **In Sale with two daughters.**
Sire: WILDWOOD ACTOR'S AUGUST
Dam: GRAND MERE HALE SPOT (see opposite page).

IN SALE

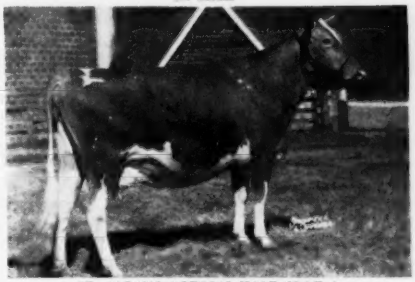

ST. ALBANS ACTOR'S HALE SPOT A.
8898—484—Jr2, 13153—672—Sr4
1st Aged Cow, Res. Ch., Mo. and Ozark Empire, 1951. Member winning Produce several times with her full sister. Classified Very Good '51. **In Sale with two daughters and two granddaughters.**
Sire: WILDWOOD ACTOR'S AUGUST
Dam: GRAND MERE HALE SPOT
(see opposite page)

TOP S. W. SALE, 1950

ST. ALBANS GRANDEE V. HALLIE
8945—477—Jr2—305C—3x, 13293—682—Jr4—365C
2nd Aged, Res. Sr. and Res. Gr. Ch., 2nd Best Udder, Royal, 1949. Top Southwest Invitational Sale, 1950, $2,700. **Two daughters and one granddaughter in sale.**
Sire: MCDONALD FARMS GRANDEE
Dam: ST. ALBANS VALOR'S HALLIE
11488—522—G, 15641—709—D, 16600—756—A
14271—669—9yrs—305C—3x

IN SALE

ST. ALBANS GLAMOUR HALE SPOT A.
10744—544—Jr2C, 9152—483—Jr3C
Classified D '51
2nd 2 Yrs., Mo., 1948; 3rd 3 Yrs., Royal and Mo., 1949. **In Sale with two daughters.**
Sire: MCDONALD FARMS GLAMOUR
Dam: ST. ALBANS ACTOR'S HALE SPOT
(see above)

IN SALE

ST. ALBANS ARCHER'S G. V. HALLIE
12472—654—Jr4C, 7977—430—Jr2—2x
Classified Very Good '51
In Sale with a daughter.
Sire: MEADOW LODGE KING'S ARCHER
Dam: ST. ALBANS GRANDEE V. HALLIE
(see above)

IN SALE

ST. ALBANS A GRAND G. HALE SPOT
11401—591—Jr2. Classified Very Good '51.
In Sale with a daughter.
Sire: ST. ALBANS ACTOR GRANDEE
Dam: ST. ALBANS GLAMOUR HALE SPOT A.
(see above)

FOR CATALOGS WRITE **THE LOUIS McL. MERRYMAN & SONS, INC., SPARKS, MD., or MISSOURI GUERNSEY BREEDERS ASSOCIATION**
H. A. HERMAN, Secretary 125 Eckles Hall, University of Missouri, Columbia.

FOR SALE *by* DUNN'S TOUR

1910 - 1952

"The Short-cut to Good Guernseys"

ONE OF THE MOST IDEAL FOUNDATION HERDS WE HAVE EVER BEEN PRIVILEGED TO OFFER

The Idylbrook Farms Guernsey Herd

CHILI, N. Y. (10 miles west of Rochester)

One of the highest proved 2x Guernsey herds in the American Dairy Cattle Club. Skillfully developed over the years from two great cow families by Mr. F. W. MOFFETT, now retired.

70 HEAD - 2 Bulls - 34 Cows - 10 Bred Heifers - 24 Open Heifers

All dehorned, registered, Bang's Free Certified (not vaccinated), T. B. Accredited, laboratory mastitis tested.

Idylbrook cows on A. R. 3x test produced: 1071 lbs. fat—1004—903—888 lbs. fat.

Miss RUTH JACKSON bought four heifers from IDYLBROOK while founding the Upaway herd, Ashville, N. Y. . . . here they are, with records made at Upaway:

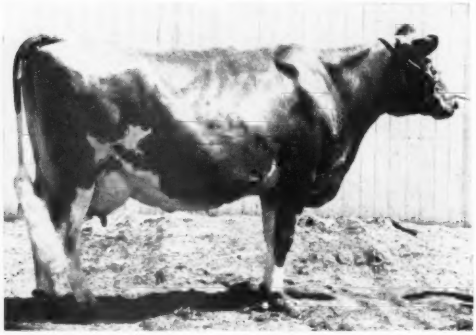

IDYLBROOK MISTRESS SQUAW
1071 lbs. fat—see photo

CARIB'S JUNE OF IDYLBROOK
17746—1004—6yrs—365C—3x (pending)

IDYLBROOK CARIB'S MYRTLE
17278—903—7yrs—365C—3x (pending)
Dam of Upaway Patricia Myrta, on test, making 800 lbs. fat as Jr2.

IDYLBROOK KEYSTONE'S MOLLY
12617—612—5yrs—HIR (646)

IDYLBROOK EDITH (Colonial Hill Farm)
15345—842—5yrs—365C—3x
16785—888—6yrs—365C—3x

◄——**IDYLBROOK MISTRESS SQUAW**
13852—761—Sr4—HIR (730), former Class Leader
18602—1071—5yrs—365C—3x, Class Leader
5 maternal sisters, 2 paternal sisters and her dam are in the Idylbrook herd.

ABOVE ARE THE ONLY FEMALES RECORDED AS SOLD FROM IDYLBROOK. THEIR SISTERS, ONE DAM AND THE FAMILIES THAT PRODUCED THEM ARE ALL IN THE HERD TODAY, handled under ordinary farm conditions on mostly home-grown feed and milked 2x by machine. They are all BRED ALIKE, LOOK ALIKE, BIG, DEEP, ROOMY AND DAIRYLIKE. They produce and reproduce—a gold mine of potential big A. R. records under 3x conditions.

NOTE THE RECORDS (all 305 days—2x—M. E.) of these cows at IDYLBROOK, offered with their daughters, granddaughters—20 paternal sisters, many full sisters: Idylbrook Carib's Squaw, 10551—5.4—569 (dam of "Mistress Squaw"—1071 lbs. fat, above); I. A. Squaw, 10378—5.4—557; I. A. Prinsquaw, 11704—5.6—659; I. Prinsquaw, 10448—5.0—527; I. Virginia, 11655—5.2—605; I. E. Storm, 11055—5.1—560; I. F. Helanta, 10565—5.2—548; I. Pollyfinn, 10564—5.1—540; I. F. Ada, 10769—4.9—531; I. F. Carisquaw, 10916—4.8—520; I. M. Aderose, 9725—5.4—539; I. F. Aderose, 9601—5.2—500; I. F. Adelia, 11247—4.7—527; I. Christine, 8775—6.0—527; I. A. Carietta, 9759—5.2—507; I. C. Storm, 10230—5.1—520; I. M. Valencia, 11374—4.6—522; I. M. Carlotta, 10410—5.3—554.

PRICE—$400 per head for the entire herd. Don't wait on this one—phone us at Schoharie, N. Y. 65 or Marlboro, Mass. 714. (We have other herds, too—large and small).

DUNN'S TOUR — Schoharie, New York and Cordaville, Mass.

Gayhead Guernsey Farm

Of the 71 head at Gayhead, 13 have 1 cross, 5 have 2 crosses, 3 have 3 crosses, and 3 have 4 crosses to **Forge Hill Folly Bell Buoy.**

He was a great dairy bull, apparently overlooked by all, but James Budd Rymph, his owner, and Mr. White, who purchased 3 daughters:

CARLINDA'S PHYLLIS in 1939
LINDA FOLLOY in 1944
HILDA FOLLOY OF ANYTIME in 1950

Gayhead's C. Lodestar, the double grandson of Imperial, sires 7 heifers of this breeding with many more to come, it is hoped.

Dam of **Forge Hill Folly Bell Buoy**

Forge Hill Folly Phyllis
11500—567—EE
15494—741—AA

Molly L. White, Coxsackie, N. Y.

DIARY — TENNESSEE STATE SALE, APRIL 18

Hermitage View Farm, Hermitage, Tennessee

(Continued from page 512)

the roads. Morris Bradley showed us the herd and we took **GOLDEN KNOLL GOVERNESS,** due the end of March, by McDonald Farms Glenregal, that I sold for the Bradleys to the Michigan Artificial Stud, and whose Get are most attractive, out of Boulder Bridge Valeria, 8812—504—Jr3—HIR—2x, classified Very Good '50, by Boulder Bridge Conquest (Green Meads King Don—Douglaston Lady Lucy, 786—AA, E '47 '48) out of Boulder Bridge Regal, 12060—686—5yrs, VG '47, 1st 3 Yrs., Waterloo, 1946 (Boulder Bridge Matchmaker—Hilltop Heartsease Favorite, 16320—838—A). Gerald Jenkins came for us at the Bradleys, and Otto went home.

Went to Lookout Valley with Gerald. Particularly admired the Get of Curtiss Candy Levity Hero, and thought the young things by Sterlingold Marauder quite nice. Mike Flamingo came up from Curtiss Candy for us and we stopped on the way back at Lakewood, Quaker Oats, Rolling Acres and Rosewood, arriving at Curtiss just as Marge and Delbert were eating dinner. Had beans, more than good, spent the night, and the next day drove to Bloomington with Delbert and Bert Cox for the Illinois meeting. Took the train back to Chicago, and flew home, Henry taking the New York Central from Chicago.

We liked particularly the Get of Afton's Golden Marie's sons, "Ivanhoe," at Malcolm Boyle's, and "Golden Curtiss," at Curtiss Candy. Took for McDonald Sale, **CURTISS CANDY LUCKY STARLIGHT,** dropped June 10, 1951, by McDonald Farms Pre Lucky Boy out of Curtiss Candy Levity Starlight, classified Excellent '51, going an 800 lb. clip; next dam, St. James Duke's Bright Girl, 11892—619—Sr3C, 1st 2 Yrs., Waterloo, 1944. Also, a July heifer, **CURTISS CANDY GOLDEN GRACE,** by Curtiss Candy Golden Curtiss ("Noble Curtiss"—Afton's Golden Marie) out of McDonald Farms Grace, 10418—535—G, 11789—603—DD (Myhaven King—McDonald Farms Dream, 11700—598—C, "Prediction"—Minada Misty Storrs, dam of McDonald Farms Fabron). Saw a dozen men wrapping semen Sunday morning—a big business.

We went to Malcolm Boyle's after supper Saturday night and had a nice visit. The Boyle's son, Bill, about 12 years old, has a real interest in the herd. He helped work out some pedigrees when we were there. At Quaker Oats we were particularly impressed with the Get of McDonald Farms Pre Lodestar. He is closely related to McDonald Farms P. Monarch, both being out of daughters of Douglaston Lady Mary and "Monarch" being by "Prediction," paternal brother to "Lodestar." Unfortunately they let him go, it too often happens. I asked for a heifer and a young cow at Mrs. McNaught's. The heifer out of Lockshore Prince's Diamond, 20455—1029—5yrs, E '51, the cow of their own breeding—nice, both for The Guernsey Sale.

Drove from Rolling Acres to Rosewood with Mrs. McNaught and Mr. Odlum. Sorry we had to hurry. Foremost Quantity's Royal, $11,000, The Guernsey Sale, 1951, has grown, is very good over the rump and flank and hind legs. The Shirleys looked tops at Rosewood.

LOUIS MCL. MERRYMAN

CAVE HILL DISPERSAL - Wednesday, March 19

SHEPHERDSTOWN, WEST VIRGINIA

H. K. MOLER, owner. Farm is 5 miles east of Shepherdstown, 8 miles north of Halltown, 12 miles north of Charles Town, 15 miles east of Martinsburg. Turn North off of Route 340 at Halltown to Brick Church, turn East to a T-turn, left at the T to Molers Cross Road, straight through to sign.

SELLING 40 HEAD
4 Bulls (2 serviceable age)—**17 Cows**—
8 Bred Heifers—11 Open Heifers.

18 Vaccinated Against Bang's

T. B. Accredited Herd—State Bang's Free—Eligible All States
Herd Averaged 409 lbs. Fat Last Year—21 Cows—D.H.I.A. Test

IN SALE . . . 13 daughters and 8 granddaughters of **Two Brooks Dorine's Butterfat,** full brother to this great Excellent cow:

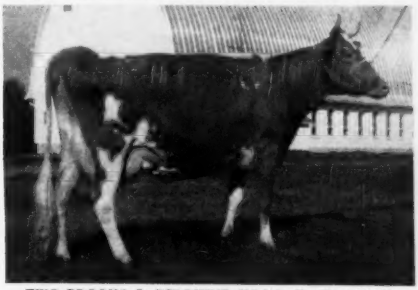

TWO BROOKS C. DELPHINE. VG '47—Excellent '49 '50
9136—504—Sr3—305C (2x), 10662—563—Sr4—305C (2x)
Sire: Clara's Heartsease Butterfat, A. R.
Dam: Golden Noble Dorine, 10486—565—F, 10962—547—AaA

FOR CATALOGS WRITE

The Louis McL. Merryman & Sons, Inc.
Sparks, Maryland
Tel. Cockeysville 57

Remember Us?

This advertisement is a different shape from our usual ones. It tells the same story though: WRITE TODAY for SPECIMENS AND PRICES OF OUTSTANDING GUERNSEY STATIONERY.

TRANSCRIPT PRINTING CO. - PRINTERS OF THE JOURNAL - PETERBOROUGH, N. H.

The FINCHLEY MANOR Herd

Goes To

LIBERTYBELL

Our **Congratulations** and **All Good Wishes** go with the herd to **Robert S. Staller, Libertybell Farm, Libertyville, Ill.**

They represent our hopes, efforts and the results of years of constructive breeding. C. R. Anderson has actively managed the herd for the past 15 years and deserves credit for the success we may have attained.

We were reluctant to part with the herd and did so only when we felt it absolutely had to be done, but our confidence in their future goes with them.

The transaction was capably handled by **E. E. "Al" Vary** of **Sterling, Illinois.**

Facts on the FINCHLEY MANOR Guernsey Herd

OUR PRODUCTION

The 24 cows with complete records in the herd at the time of sale had records averaging 10870 lbs. milk, 506 lbs. fat in 305 days on 2x milking.

Here are two full sisters typical of the cows in the herd:

Finchley Manor Ecstasy
12077—639—Jr4—305—2x

Finchley Manor Unity
14299—672—7yrs—305—2x (pending)

OUR BLOOD LINES

For years we have intensified the blood of Langwater Pharaoh, A. R. with good results.

These sires are now represented in the herd today:

Cesor Pharaos' Marshall
(3 daughters)
Finchley King of the Meads
(13 daughters)
Finchley King Wistar
(15 daughters)
Finchley Manor Vindicator
(19 daughters)

THIS HERD SIRE AND 58 FEMALES WERE SOLD

FINCHLEY MANOR VINDICATOR
19 daughters included in this sale.
Sire: Langwater Vindicator, A. R.
Sr. Sire at Green Meads Farm
Dam: Green Meads Lady Faine
21063—903—7yrs

HIS FULL SISTER: →

Green Meads Dame Fides
14504—614—Sr2—365C
Top of the Brian Boru Dispersal.

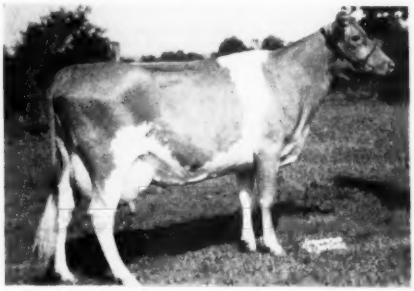

ALBERT A. CREAVES
Owner

FINCHLEY MANOR
WAUCONDA, ILLINOIS

C. R. ANDERSON
Manager

"RADIANT" . . . A well-grown future herd sire with plenty of middle

LOCUST GROVE P. RADIANT

Born March 9, 1951

HIS SIRE

ARGILLA PHILOSOPHER

HIS SIRE'S DAM

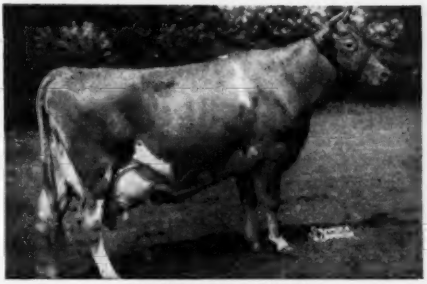

TAMWORTH ISABEL

STUDY HIS PEDIGREE

↓

ARGILLA PHILOSOPHER
Sold for $9,200.
Jr. Ch., Essex Co. Show, 1945; Sr. & Gr. Ch., Md. 1949.
Full brother to:
Argilla Isabel, GP '47
13356—645—Jr2—365
Sire of 9 A. R. daughters.
Ben Tulloch Honeymoon
13251—576—Jr2
Argilla Phil-Ceres, GP '48
11062—561—Jr2 ($4,500)
Pine Hill's Phil Isabelle
12135—556—Jr2—365
Locust Grove P. Barbara
11605—588—Jr2—365C
Locust Grove P. Carol
12893—572—Jr2—365
Locust Grove P. Constance
11673—550—Jr2—365C
Locust Grove P. Lassie Daughter
12210—569—Jr2—365
Locust Grove P. Lassie
10638—570—Sr2—365

ALFALFA FARM PHILOSOPHER
Res. Gr. Ch., N.G.S., 1935, 1940; Gr. Ch. E.S.E., 1935, N.D.S., 1937.
78 A. R. daughters, 37 A. R. sons.
Argilla Ann Lee, VG '47
11285—613—Jr2—365C
15424—846—Sr3—365 ($3,500)
Argilla Palotterie 2d
14002—663—G
16182—802—D
Argilla Portia
17318—780—BB
Argilla Philotterie
14125—775—B

TAMWORTH ISABEL, VG '48
Sold for $5,000.
15778—826—A
16588—920—A
Sr. & Gr. Ch., Topsfield, 1941; 2nd 4 Yrs., E.S.E., 1941.
3 A. R. daughters, 3 A. R. sons.
Tamworth Melba ($2,700)
17654—754—A
Argilla Isabel
13356—645—Jr2—365
Tamworth Luella
11335—598—10yrs—365C

HARDWICK'S COUNT
40 A. R. daughters, 3 A. R. sons.
Count's Sunshine
17348—873—DD
Count's Hallie, G '48
14075—777—A
Count's Beacon Queen, GP '47
14251—758—A
Count's Skylla, GP '47
14572—725—Sr3—365C
Count's Ultra Lady, GP '47
15027—718—5yrs—365C
Count's Estella, VG '47
13255—704—5yrs—365C
Count's Woodbine, GP '47
12853—699—Jr4—365

LANGWATER PHILOSOPHER
Sr. & Gr. Ch., N. Y., Brockton, 1932, 1934.
52 A. R. daughters, 23 A. R. sons.
St. James Philosopher's Barbee
16922—904—9yrs—365
19889—1055—11yrs—365
Excellent '47 '48 '51

LANGWATER STAR'S MAY
13699—574—G, 17999—753—A
Member Young Cow Class, Langwater Field Day, 1930.
Dam of 2 A. R. sons.

AIYUKPA L. CZAR
13 A. R. daughters, 4 A. R. sons.
Argilla Ceres
15009—880—DD
15979—954—AA
Argilla Claire
15943—814—A

TAMWORTH KATE
11433—660—EE
3 A. R. daughters
Tamworth Eleanor
10831—577—D
11659—625—A

MIXTER HARDWICK
Sold for $12,050
96 A. R. daughters, 22 A. R. sons.
Hardwick's Desire ($1,000)
15044—846—AA
Hardwick's Actress, GP '48
19162—833—A

ROYAL'S CONTENTMENT
10955—491—G, 12564—601—E
16696—815—A
3 A. R. daughters, 4 A. R. sons
Hardwick's Contentment
12736—652—AA

BRIGHT LAD'S REGULUS
42 A. R. daughters
Great Hopes Polly
15651—750—A
Great Hopes Roberta
14182—660—A

HARDWICK'S JEANORA
7977—479—DD
9703—554—AA
12100—675—A
3 A. R. daughters
Bondwick's Faith, VG '47
15750—760—5yrs—365

COUNT'S RADIANCE, GP '47
12916—637—Sr4—365C

"RADIANT"—with his rich heritage has the ability to sire lots of type and production.

GREAT HOPES RADIANCE
12150—598—G
13730—710—DD
2 A. R. daughters

Here Is One That Merits Your Careful Consideration.

ABBOTTS DAIRIES, INC.
JOSEPH P. BROADHURST
Manager

LOCUST GROVE DAIRIES

WESTVILLE -:- NEW JERSEY

Skyline

SINCE CLASSIFICATION
March 3, 1947

The Six Bulls Used At Skyline
All Have EXCELLENT Dams
Five Have Sires Out of EXCELLENT Dams
Three Have Dams Out Of EXCELLENT Dams

McDonald Farms Skyline King
- Myhaven King, A. R.
  - Green Meads Thelma EXCELLENT '47
- McDonald Farms Gratitude EXCELLENT '47 '48
  - McDonald Farms Coquette VG '48—EXCELLENT '47 '50

McDonald Farms High Skyline
- McDonald Farms Hightime, A. R.
  - Walnut's Ella's Pansy EXCELLENT '47
- McDonald Farms Gentle EXCELLENT '47 '48 '50
  - Douglaston Lady Augusta EXCELLENT '47 '48 Dam of 4 EXCELLENT Daughters

McDonald Farms Le Skyline
- McDonald Farms Leader, A. R.
  - McDonald Farms Della EXCELLENT '47 '48 '50
- McDonald Farms King's Lady Gay EXCELLENT '50
  - Her Dam: Douglaston Lady Augusta EXCELLENT '47 '48 Dam of 4 EXCELLENT Daughters

McDonald Farms Justice
on lease from McDonald Farms
- McDonald Farms Distinction, A. R.
- Green Meads Thelma EXCELLENT '47

McDonald Farms Distinctive
on lease from McDonald Farms
- McDonald Farms Distinction, A. R.
- McDonald Farms Dolly EXCELLENT '47—VG '48

McDonald Farms Ideal Kadi
on lease from Jo-Be Farm
- McDonald Farms Ideal, A. R.
  - Green Meads Thelma EXCELLENT '47
- McDonald Farms Fair Rose EXCELLENT '47—VG '48 '50
  - Foremost Old Rose EXCELLENT '47—VG '48

EXCELLENT EXCELLENT EXCELLENT

14 nearest dam behind these herd sires all classified EXCELLENT in the mammary system.

Sons Of These Great Sires Are For Sale

FEDERAL ACCREDITED HERD NO. 546941 . . . STATE BANG'S FREE NO. 2

O. H. LIEBERS — L. E. LIEBERS, Owners

LEONARD N. MILLER, Farm Manager

ROUTE 1 • LINCOLN, NEBRASKA

Skyline

GROTON HOUSE CAESAR'S POLINIUS

His daughters please us.
His daughters please their buyers.

Cattle consigned by us at the Sales make good. WE WILL AGAIN OFFER TOPS FROM OUR HERD AT THE COMING SPRING SALES.

A SATISFIED CUSTOMER

On June 28, 1951 . . . Dr. George T. Pack, Lauxmont Farms, Wrightsville, Pa., wrote . . . "I read with interest your advertisement in the June 20 issue of the Guernsey Breeders' Journal concerning the daughters of your great bull—**GROTON HOUSE CAESAR'S POLINIUS.** I observed with considerable pleasure that the cow we own—GREAT ELM C BLOSSOM is among his daughters that have made over 700 lbs. of butterfat, at five years of age she gave 14592 lbs. of milk, 5.2% butterfat, 759 lbs. of fat. As you know, we also own Great Elm C. H. Blossom, that gave 12325 lbs. of milk, 625 lbs. fat, Sr2, and on retest in 283 days has given 11759—575. She is still making 63 lbs. of fat per month. A third daughter of "Polinius" which we have, and which we believe is possibly the best daughter he ever produced, is Great Elm C. Arline. Needless to say, we are very pleased to have these wonderful Great Elm cows in the Lauxmont herd."

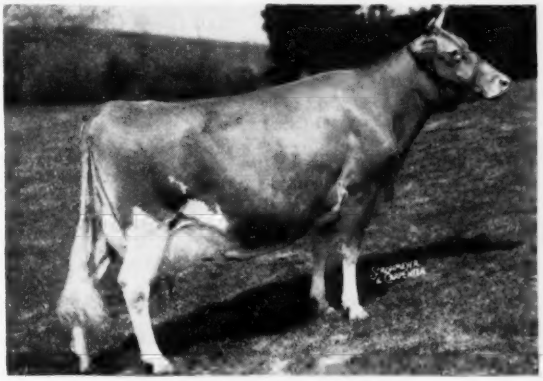

GREAT ELM C. ARLINE
12751—607—Jr2C
17871—803—6yrs (pending)

On November 25, 1951 . . . Elmer Salisbury, Manager, Lauxmont, wrote . . . "On November 19, Great Elm C. Arline completed her record with 17871—803—6yrs (pending). This may be the highest record daughter of Groton House Caesar's Polinius. We have 2 very nice daughters of this cow in our herd. The two other daughters of the "Polinius" bull in our herd, Great Elm C. Blossom, made 14592—759—5yrsC and Great Elm C. H. Blossom, 14914—750—5yrsC. The average production of the three daughters in our herd is 15794 milk and 772 lbs. fat."

You too, like Dr. Pack and other satisfied customers, will be pleased with Great Elm animals. This spring, we again plan to send top consignments to the leading sales. WATCH FOR OUR SALES CONSIGNMENTS . . . THEY WILL MEASURE UP TO THOSE THAT HAVE ALREADY MADE GOOD AT LAUXMONT.

"Quality does not cost . . . It Pays"

T. B. Accredited
N. H. Bang's Accredited 275
A. J. YOUNG, Proprietor

GOLDEN GUERNSEY

GREAT ELM FARM

R. F. D. No. 3, Dover, New Hampshire

In Strafford County

Just What You Are Looking For —

Bulls ready for service immediately at most reasonable prices

PEBBLEBROOK'S KING'S FOOTPRINT

Born March 31, 1951

Sire: **Franchester Kella's King**

Dam: **Foremost Footprint's Lassie**
Classified Very Good '51
11493—541—Jr2
14608—709—Sr3—365 (1090)

Mat. Granddam:
Foremost Royal's Lassie
10898—554—Jr2
Classified Very Good '48

Mat. Great Granddam:
Supreme's Lassie
15113—703—A
3 A. R. daughters

PEBBLEBROOK'S K. VICTOR

Born April 24, 1951

Sire: **Franchester Kella's King**

Dam: **Coker Emory's Nancy**
8201—444—Jr3 in 245 days (still on test)

Mat. Granddam:
Coker Fancy King's Rosette
12161—660—Jr3—305C—3x

Mat. Great Granddam:
Clyburn Butterfat Rosette
15046—803—7yrs—305C—3x
Former Class Leader
Classified Excellent '49

FANBROOK'S K. GLORY

Born February 26, 1951

Sire: **Franchester Kella's King**

Sam: **Bondwick's Gloria**
12640—568—5yrs in 301 days (still on test)
Classified Very Good '51
1st prize 3-year-old, 1949 Pennsylvania Farm Show; 2nd prize 4-year-old, 1950 Pennsylvania Farm Show.

PEBBLEBROOK'S K. ESQUIRE

Born April 9, 1951

Sire: **Franchester Kella's King**

Dam: **Ancestral Acres Esther**
Classified Very Good '47 '51—D '49
11877—498—Jr4—305C—3x
13064—476—5yrs—305C—3x

PEDIGREES WILL BE MAILED UPON REQUEST.

FRANCHESTER KELLA'S KING'S Jr. Get won first prize at Ohio and Michigan State Fairs in 1951. A daughter of Franchester Kella's King was first prize Heifer Calf and Jr. Champion at Ohio State Fair in 1951.

PEBBLEBROOK FARMS — Chesterland, Ohio

(Heath Road off Mayfield, Route U. S. 322)

C. G. RAIBLE, Owner — ROBERT SNOW, Manager — PERCY JONES, Herdsman

(Ph. Chardon 6-1239)

McDonald Farms
..SALE..
CORTLAND
NEW YORK
MAY 10
1952

THE SNOW QUEEN FAMILY

Darnley's Snow Queen ▸
12431—599—CC
Grand Champion, New York and Eastern States Exposition, 1937. Reserve Grand Champion, National Dairy Show, 1937. Six A. R. daughters average 630 pounds of fat, three of them as two-year-olds. One A. R. son.

SIRE: **Langwater Darnley** 27 A. R. daughters. A Langwater Valiant son of Upland's Mary, a Langwater Cavalier daughter.

DAM: **Julia Anna's May Queen,** 371—Jr2—2x. 3 A. R. daughters. Golden Secret, Glenwood and Langwater Royal breeding.

A DAUGHTER

McDONALD FARMS FLETA
12148—662—D, 14606—753—5yrs. Very Good 1947, GP 1948. A Myhaven King daughter of "Snow Queen." Full sister to "Fleda."

A DAUGHTER

McDONALD FARMS FLEDA
10936—613—F, 11091—615—CC, 12527—659—6yrs. Excellent 1947, Very Good '48 '50 when dry. Full sister to "Fleta."

A DAUGHTER

McDONALD FARMS CONTENT
10464—562—G. 1st Prize Heifer Calf, National Dairy Show, 1938. Dam of McDonald Farms Glamour, herd sire at St. Albans Farms.

A DAUGHTER

BROADVIEW'S SNOW QUEEN
12076—610—GG
Top priced animal, Virginia State Sale, 1936.

A GRANDDAUGHTER

McDONALD FARMS PRE JEDETTA
13906—705—5yrsC. VG 1947, 1948, Excellent 1950. A McDonald Farms Prediction daughter of "Fleda" (above).

A GRANDDAUGHTER

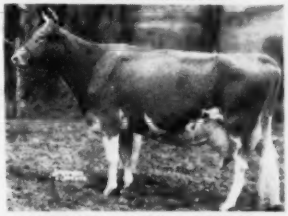

McDONALD FARMS ELEGANCE
12378—651—G, 12220—623—5yrsC—2x, 15496—758—6yrsC. Sired by a maternal brother to McDonald Farms Donita out of "Content" (above).

A GRANDDAUGHTER

McDONALD FARMS LE PRUDENCE
1st Heifer Calf, N. Y., N. G. S. and Int. D. E., 1951. With "Pre Jedetta," 1st Produce of Dam, N.Y., 2nd, N.G.S. and Int. D. S. A "Leader" daughter of "Fleda."

A GRANDDAUGHTER

McDONALD FARMS HONORIA
10972—614—GG, 13514—710—7yrs. A full sister to "Pre Jedetta" that was twice Best Uddered Cow at New York State Fair.

A GREAT GRANDDAUGHTER

McDONALD FARMS PRE LYNN
12354—618—Jr2, 14745—749—Sr3C. A daughter of McDonald Farms Prediction out of McDonald Farms Elegance (above).

The Snow Queen family has developed into one of our very best female lines. We are consigning the Excellent show winner, McDonald Farms Pre Jedetta, to the Fourth McDonald Farms Sale. Her son, McDonald Farms Le Royalist, is retained for service in our herd. We are also consigning a son of the great breeding cow, McDonald Farms Elegance, by McDonald's Foremost Prediction, to our Fourth McDonald Farms Sale.

BREED BY CHOICE NOT BY CHANCE

McDONALD FARMS **Cortland, New York**

J. M. McDonald, Owner — H. H. Thomas, Herdsman — K. C. Sly, Manager

The Daughters Of "LEADER" Have That Rare Combination . . .

TYPE — PRODUCTION — DEPTH OF BREEDING

Coldspring's Noble's Leader

6 A. R. daughters. 14 others on test.

We have over 40 daughters in our herd, with many more bred to him.

BREEDERS ARE IMPRESSED BY THE "LEADER" GET —

WOODVALE LEADER'S DUCHESS
Born December 13, 1948
On test, 5485—238—Jr2—171 days.

WOODVALE LEADER'S MAGGIE
Born March 27, 1949
On test and doing well.

WOODVALE LEADER'S LOIS
Born February 2, 1949
On test and milked up to 47 pounds a day.

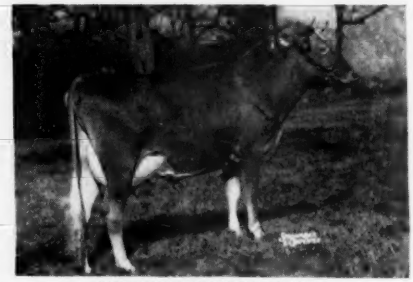

WOODVALE LEADER'S LOUISE
Born July 18, 1948
Recently started on test and milked up to 53 lbs. a day.

WOODVALE LEADER'S GAYMAID
Born February 20, 1948
9477—528—Jr2—365. On retest and milking 50 pounds a day.
Made 99 pounds fat last month.

WOODVALE LEADER'S EVA
Born April 30, 1949
On test and milked 1107.9 in December.

A "Leader" Son Can Add Type And Production To Your Herd

Write for Prices and Pedigrees on Available Bull Calves

T. B. ACCREDITED 555610 . . . BANG'S FREE 85

WOODVALE FARM — Tarboro, North Carolina

C. H. HENDERSON, JR.
Owner

C. R. POINDEXTER
Manager

GWYNLLAN FARM

Established 1929

FEDERALLY ACCREDITED No. 325948
PENNSYLVANIA BANG'S FREE No. 930

AN ALL-STAR, PRODUCTION-BRED SIRE

Caumsett High Boy

- ★ His first 6 daughters are now on test.
- ★ We have 40 daughters in the herd.
- ★ He has 3 full sisters.
- ★ His 3 full sisters average 13434—653 as Jr2's.
- ★ Here are 2 of his full sisters (pictured below).

CAUMSETT EASTERN PENDANT
14137—681—Jr2—365C
Sold for $4,100 to Curtiss Candy Co.
1st prize 4-year-old, National Guernsey Show.

CAUMSETT EASTERN EMERALD
11934—619—Jr2—365C
13434—605—Sr4—365C
14235—642—6yrs—365C

WE OFFER . . . Sons of "High Boy" . . . FOR SALE

GWYNEDD VALLEY · PENNSYLVANIA

A. D. Thayer
Owner

W. S. Wetzel
Herdsman

F. H. Weigle
Manager

TYRCONNEL FARMS DISPERSAL – Lewis B. Rock, Owner

TUESDAY, MARCH 18 — KNOXVILLE, MARYLAND — 11 A. M., at the Farm

Route 340, 20 miles west of Frederick, 8 miles East of Charles Town, W. Va. Watch for signs.

70 HEAD • 40 Registered Guernseys — 30 Grade Guernseys

43 Cows — 6 Bred Heifers — 6 Open Heifers — 12 Heifer Calves — 2 Bulls

A very good home-bred herd. All of good size. All are of Dunwalke breeding for many generations. All have D.H.I.A. records up to 570 lbs. fat. Only 7 cows over 6 years old. For years, T. B. and Bang's Accredited, and all except a few old cows are Calfhood Vaccinated.

Cattle can go to any state.

FEATURING THE TWO PRESENT HERD SIRES

1. DUNWALKE DEFENDER 440192

At Dunwalke he now has 4 daughters with the following D.H.I.A. records.

Dunwalke Blanche	8891	481	Sr2	305 days—2x
On test again	1219	65	Sr3	29 days—2x
Dunwalke Betsy	11719	576	3yrs	305 days—2x
Dunwalke Chick	10300	487	2yrs	305 days—2x
Dunwalke Charm	8913	448	2yrs	305 days—2x

His full sister, **Dunwalke Apple-blossom**

10139	531	Jr2	305C—2x
10736	570	Sr3	305C—2x
13737	681	Sr4	305—2x (pending)

His dam has over 850 lbs. of fat, but you, of course, will have all the information on his breeding.

2. DUNWALKE LEADER'S GOVERNOR 364712. He is out of a cow with over 900 lbs. fat.

Cows all in calf to these two bulls, in addition to daughters and sons selling.

MORE DETAILS NEXT ISSUE.

For Catalogs Write
H. C. BARKER, Sale Manager
Phone 1773 or (Home) 1325
Frederick, Md.

Auctioneer:
LOUIS MERRYMAN, Jr.
Sparks, Md.

GOLDEN HARVEST FARM

Introducing . . . Our New Manager

HAROLD HOLDRIDGE, Farm Manager

Mr. Holdridge formerly operated his own farm at Medina, Ohio. He has been breeding Guernsey Cattle for some time. We feel his experience and judgment will be an asset to our breeding program.

We feel very fortunate to have secured the services of Mr. Holdridge and are looking forward to 1952 and the coming years with keen anticipation.

GOLDEN HARVEST FARM • Bridgewater, Connecticut

Accredited — F. W. McCann, Owner — Negative

OUR FARMER-BRED HERD SIRES

Both are sired by MEADOW-GOLD ROSE KING, he by COWHAM'S CORONATION REX and out of MEADOW-GOLD ROSE QUEEN, 12455—546—EEE (599 T. M.).

LYRENE MAY'S PRINCE

Owned jointly with Pebblebrook Farm.
1st 2 Yrs., Sr. & Gr. Ch., Michigan, 1950.
1st 3 Yrs., Sr. & Gr. Ch., Michigan, 1951.
2nd 2 Yrs., N. G. S., 1950.
3rd Aged Bull, N. G. S., 1951.
1st 2 Yrs., Res. Ch., Toronto, 1950.
2nd Aged Bull, Res. Ch., Toronto, 1951.

Full Sister to "Rose King"

MEADOW-GOLD ROSABELL
11962—628—EEE, 14372—733—Jr4—305C—2x
Class Leader 9th place.
2 A. R. daughters
Hominy Hill Alice, 16707—817—Jr2C
Hominy Hill Rosabell, VG '47—E '48 '49
13409—677—Sr2C, 12825—680—Sr3C

LYRENE KING'S EMORY—Dam: COWHAM FARM EMORY'S SUNLIGHT, 14109—711—5yrs—HIR (730 T. M.), 14335—710—6yrs—HIR (730 T. M.), 11245—562—Jr3—HIR (628 T. M.), 9616—487—Jr4—HIR (670 T. M.).

Some of these cows have bulls:

BELLADONA, 12089—518—8yrs—HIR—320 days
x**SUELLEN**, 9619—539—8yrs—HIR
SALMA, 11701—517—7yrs—HIR—305 days
FAY, 12535—535—Jr3—HIR
x**TULIP**, 11222—633—6yrs—HIR
x**MAY**, 12661—701—Sr4—HIR—610
MOIRA, 11352—621—6yrs—HIR—730
LUCILLE, 12309—643—9yrs—HIR—317 days
ROSELINE, 13446—678—9yrs—HIR
x**WINONA**, 12211—536—7yrs—HIR—332 days

(x) All 2x records

INSPECTION INVITED

CHAR-LANE FARM
Vassar, Route 1, Michigan
HAROLD F. STEWART & SON, ROBERT

ELMWOOD FARM
Frankenmuth, Michigan
ELMER F. FRAHM & SONS, WALTER & RALPH

42 HEAD
All Negative

13th ORANGEBURG GUERNSEY SALE

40 Females
2 Bulls

In the New Show Barn, at Rivelon Farm, Orangeburg, S. C.

Tuesday, March 4, 1952 — 12:30 P. M.

HER FULL SISTER

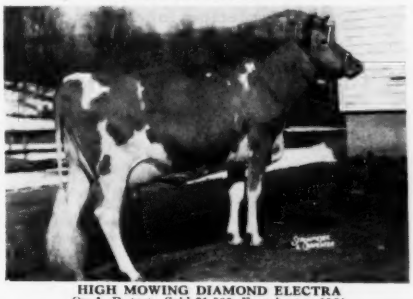

HIGH MOWING DIAMOND ELECTRA
On A. R. test. Sold $1,500, Franchester, 1951.
In Sale: **HIGH MOWING DIAMOND BLANCHE**
Due March 7.
Sire: **Foremost Diamond Jim, A. R.**
Dam: **Foremost Comet's Ronelda**, 13775—668—Sr3

IN THE SALE

From WOODVALE
WOODVALE NORANDA'S PRINCE
Born February 25, 1951.
Ready for service.
Sire: **McDonald Farms Fore Noranda**
Dam: **McDonald Farms Pre Lass**
11995—607—Jr2—365C
Sold $1,500 as a heifer, Klondike, 1948.
2nd Dam: **McDonald Farms Huberta** (VG '48)
11789—616—FF, 15338—913—6yrsC ($1,850)

From CLEAR SPRINGS
CLEAR SPRINGS' LANDMARK'S FAME
Born March 23, 1951. Ready for service.
Sire: **Quail Roost Landmark**
Dam: **Clear Springs' Majesty's Idyl**
11221—635—Jr2C
3rd Dam: **Maxim's Inez of Quail Roost**
15613—829—A, 10894—592—F, 11285—621—C

33 COWS AND FRESH OR SPRINGING 2-YEAR-OLDS: 13 fresh, 13 due in March, 6 due in April, 1 due in September. 13 of the cows have A. R. records, or are now on A. R. test.
7 NICE OPEN HEIFERS: 2 from Coker Pedigreed Seed Co.; 1 from Pee Dee; 2 from Woodvale; 1 from Beeker Farm; 1 from Dukes Dale.
6 HEAD FROM RIVELON: 5 heifers, 1 good cow, all heavy springers.

For Catalogs Address: **SALLEY SALES SERVICE, ORANGEBURG, S. C.**

WISCONSIN Guernseys
America's Dairyland

Offering:

HERD SIRES . . . FOUNDATION FEMALES . . .
PRIVATE TREATY and PUBLIC AUCTION SALES SERVICE

WISCONSIN GUERNSEY BREEDERS' ASS'N.

OTTO C. KLINE, *Secretary*
BOX 14 . . . WAUKESHA, WISCONSIN

An "In-Corporate" Out Of A 797 Lb. Dam . . .
GAYHEAD'S C. FERDINAND

Born January 31, 1950

"FERDINAND" is being used heavily on daughters of **Sterlingold Matchless.**

Sire: **GAYHEAD'S IN-CORPORATE**
A son of Gayhead's Imperial, A. R., out of Gayhead's Her Coed, see below.

GAYHEAD'S HER COED

11588—583—FF, 14610—738—D
Dam: **GAYHEAD'S FIDELIA,** 14521—797—Jr3—365
2 A. R. daughters including:
GAYHEAD'S CAPT'S FAITH
19116—851—Jr3—365

His Sons Are Now Available

LUXERIN FARMS

C. E. SHERIDAN — **Fond du Lac, Wisconsin**

"FIRST MATE" . . . Our Junior Sire

His first calves are beginning to arrive and really look the part.

CURTISS CANDY FIRST MATE

Born May 26, 1948

Sire: **CURTISS CANDY LEVITY CHUM**
Sire of Curtiss Candy Noble Deborah, sold for $10,500.
HIS SIRE'S DAM

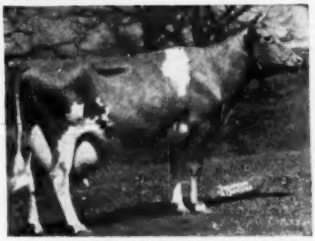

DOUGLASTON PRINCESS CHARLOTTE

14251—688—BB. 5 A. R. daughters.
Dam: **CURTISS CANDY P. NORMA,** 8668—450—Jr2—365C
2nd Dam: SECRET'S NORMA, 12041—611—G.

His Sons For Sale

DECORAH FARM DAIRY, Inc.
WEST BEND, WISCONSIN
IRVIN E. HOLZHUETER, Manager

GRANDVU FARMS

BAUMGARTENER BROS.
WRIGHTSTOWN, WISCONSIN
T. B. ACCREDITED — VACCINATED

200 HEAD

Strong in the blood of FLUTE and the MUSICAL FAMILY.
High Production Inheritance

FLASH!! We have just shipped via Pan American Airlines, 15 head of select females to the National School of Agriculture, Lima, Peru, South America, as their foundation herd.—**Congratulations Peru.**

"MASTER'S ROYAL" as a Calf and His Dam

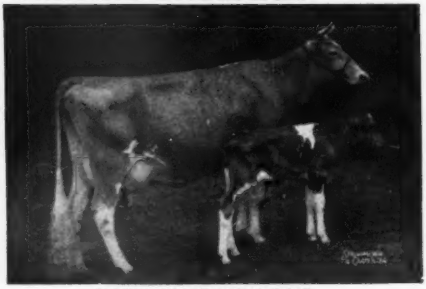

FLYING HORSE ROYAL ROSE

15059—853—Jr2—365C, Class Leader 4th place
22558—1154—5yrs—365C, Former National Record, now 3rd place.

We now have a fine selection of bull calves from dams with records up to over 500 lbs. fat as 2-year-olds. 305 day-2x milking.

OFFERING . . . Sons out of Daughters of

"The Great Proved High Production Sire"

FLYING HORSE MASTER'S ROYAL

Has over 200 daughters. We have over 100 of his daughters in our herd. He has close to 50 A. R. daughters with records up to 500 lbs. fat as 2-year-olds under ordinary farm care. These daughters have the approved type and udders breeders strive for, the kind worthy of being the dam of your next herd sire.

Sired by . . .

FLYING HORSE FLUTE'S PHIL

Born February 9, 1948

Already has over 50 daughters. Very promising, good type and large.

Sire: Argilla Royal Philosopher
Dam: Flying Horse Colonel's Flute
12478—758—Jr2—365

Young females always for sale.

The Right Kind—At The Right Price — Visitors and Inquiries Always Welcome

WAUKESHA COUNTY

GUERNSEY BREEDERS' ASSOCIATION . . . THE GUERNSEY CAPITOL OF AMERICA

Founded 1906

FOR SALE . . . Heifers

SAVE LABOR AND MAKE MONEY this year by putting heifers out on your pasture to harvest their own feed and grow into profitable cows. Everyone wants cows—Why don't you grow them?

We can help you buy heifers . . . from one to a carload or more.

Write, phone or wire us today. Please address all correspondence to W. H. PRUITT, Secretary, Waukesha, Wis.

BULL CALVES?

Yes we have them, strong in "LEVITY" blood, through this winning combination —

WEY ACRES LEVITY INTENSE daughters are being bred to . . .
WEY ACRES LEVITY ADMIRAL and vice versa.

DAM OF "INTENSE"

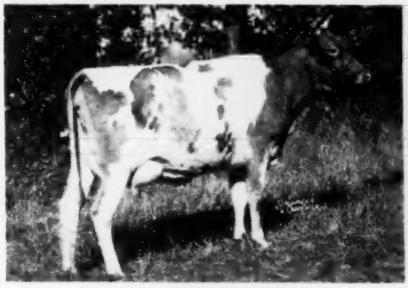

CHEDCO IRIS. GP '47—VG '48 '51
Sold in Topsfield Sale as Heifer Calf, 1944 for $1,900.
13545—735—Sr2—36D, 13931—776—5yrs—365C

WEY ACRES LEVITY INTENSE owned by Wern Farms. "INTENSE" daughters now on A. R. test. All of them show great dairy character and are producing very well.

DAM OF "ADMIRAL"

WEY ACRES LILIAN'S LUSTRE
5 times EXCELLENT—E '47 '48 '49 '50 '51
13555—638—Jr2, 17998—914—Jr3C

WEY ACRES LEVITY ADMIRAL owned by H. F. Vogt, Sunnydale Farms. "ADMIRAL" daughters now on A. R. test. All of them are producing in a phenomenal manner.

This combination can work for you—Let us help you with your herd sire problems.

WERN FARMS **Pioneer Producer of CERTIFIED MILK—"America's Finest Milk"**
HOMER & CHESTER WILLIAMS, Proprietors **Waukesha, Wisconsin**

WE ARE STAKING OUR FUTURE ON "HARVESTER"
His rich heritage combines type, production and popular breeding

Meadow Lodge Harvester

Born September 12, 1950. His 7 nearest dams average 14177—746.

Sire: **Meadow Lodge Rex's Kingmaker, A. R.** A son of Bournedale Rex, A. R., out of "Flute"—see below.

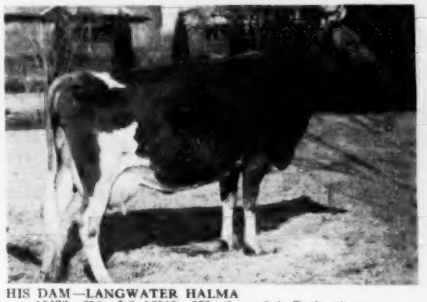

HIS DAM—LANGWATER HALMA
13632—690—Jr2, 16313—673—6yrs. 2 A. R. daughters.

HIS SIRE'S DAM—ARGILLA FLUTE
13633—752—Jr2. Excellent '47 at 15 years.

Don't Wait—Write Today for List Of Available Sons.

EDWIN A. GALLUN, Owner
FRANCIS GUTSCHENRITTER, Manager
HARTLAND, WISCONSIN

Anchor Point FARMS

Ideal Guernsey Farms

GOLDEN GUERNSEY

BUILDING ☆ FOR ☆ A ☆ CENTURY

"THE WORLD'S LARGEST HERD OF PURE BRED GUERNSEYS"

CONGRATULATIONS — To WILLIAM H. ODLUM, and all his staff at Rosewood Farms, Roselle, Illinois, upon the purchase of this great DAM and DAUGHTER pair.

We have always bred as close to LANGWATER STEADFAST as possible and hope these two choice selections will prove most satisfactory.

THE DAM

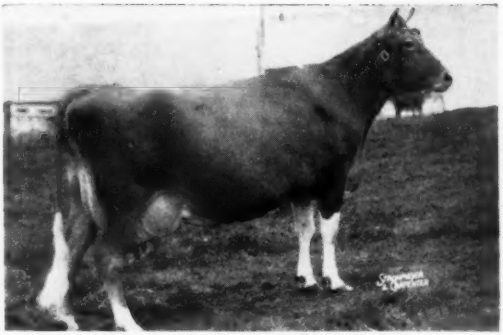

GWENWILMAR SHIRLY
12992—572—Jr4—365C, 18045—745—5yrs—365
20576—854—6yrs—365C, 18385—801—7yrs—365C
On retest: 12156—525—8yrs in 238 days

HER DAUGHTER

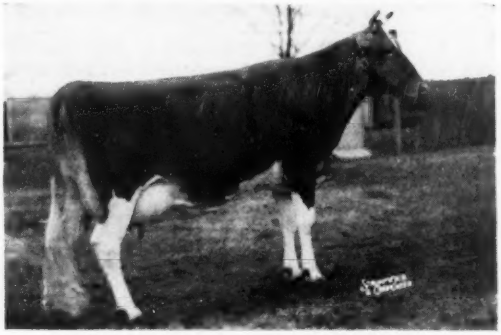

IDEAL'S L. D.'S SHIRLY
14675—781—Jr2—365C
First 3-year-old, E.S.E., 1951.
Second 3-year-old, International, 1951.
Fourth 3-year-old, N.G.S., 1951.
3rd, Best Udder Class, N. G. S., 1951.

Winner of the Mass. Dept. of Agr. plaque for the best cow in milk, bred and owned by exhibitor, E.S.E., 1951.
A son, Ideal Superline, is in service at Burr Oak Farm, Harry G. Schierholg, owner, Roselle, Illinois.

We have in the herd now 4 sons of these two great cows.

"It's All In The Records"

JACOB TANIS & SONS, Proprietors
JOHN TANIS, D.V.M.
WILLIAM AULD, Herdsman

IDEAL GUERNSEY FARMS
Augusta - Sussex County - New Jersey

FOR SALE—OUR JUNIOR SIRE

"Backed By Proved Production"

→ MAIZELAND FAIRMOUNT'S FLASH ←

Born April 15, 1948

Jr. Champion, Hannibal and Palmyra, as a calf. Fifth, American Royal. His two oldest daughters won 3 2nd's, at Palmyra and Hannibal, and were selected to represent district at American Royal in 1951.

8 daughters in our herd, 20 top cows now carrying his service.

HE'S SURROUNDED BY GREAT PRODUCTION

His Dam: **Fairmount Blossom's Dot**
9809—538—9yrs—HIR—2x (662 T. M.)
10065—577—8yrs—HIR—2x (642 T. M.)
10986—643—7yrs—HIR—2x
7 consecutive records av. 612 lbs. fat, all on 2x.

His Dam's Maternal Sister:
Blossom's Pearl of Winner Farm
12069—573—7yrs—HIR—2x

His Maternal Sister:
Maizeland Dot's Dorkas
7668—447—Jr3—HIR—2x

His Sire: **Fairmount Raider Hannibal. A. R.**
5 A. R. daughters, a son of Broadland Master, A. R.

His Sire's Half-Sisters:
11 A. R. daughters of **Broadland Master**
(11 A. R. records all on 2x average:
8945—452—All 2x milking).

This Bull Is Bred To Sire Production. We Are Using Him—You Can Too. With Confidence.

PRICED RIGHT—ACT NOW!

Maizeland Guernsey Farm

GIRARD B. SECKER, Owner — **Hannibal, Missouri**

"ROYAL" . . . Rich in the same blood that has made history in breed improvement at both **Boulder Bridge** and **McDonald Farms.**

WOODACRES ROYAL

His first daughter is fresh. He will soon be proved.

"ROYAL" won 4th prize as a 2-year-old at the American Royal Dairy Show, Kansas City, Mo., 1949.

"Royal's" Sire: **Douglaston Prince Royal. A. R.**
"Royal's Dam: **Valleywood Virtue.** 10201—585—Jr3C

Full Sister to "VIRTUE'S" Sire:

VALLEYWOOD HARRIET
14223—781—Jr4C
1st Aged Cow, D.C.C., 1938.
4 A. R. sons, 3 A. R. daughters.

"ROYAL" sons out of tested daughters of the proved sire, ARGILLA C. PORTER, are now available.

T. B. AND BANG'S FREE

AMERICAN BEAUTY STOCK & GRAIN FARM

Route 1, Hannibal, Missouri
CARL FRANKENBACH, Owner

MISSOURI STATE SALE

Monday, April 14, 12 Noon C. S. T. — Columbia, Missouri

The Fifteenth Missouri Guernsey Breeders' Consignment Sale will go ahead as usual the spring of 1952. We are assisting with the St. Albans Dispersal, April 7 and 8, but feel our State Sale is a fixture and will be supported as will the St. Albans Dispersal.

The offering will consist of splendid consignments from leading Missouri, Indiana, Oklahoma, New York, and Mississippi herds.

15 Cows in milk. Young and of good type. Production records of over 600 pounds in A. R.
20 Bred Heifers. Our sale feature. The kind to bank on in a 2 for 1 buy.
12 Open Heifers. A flashy lot with lots of type. Out of dams with records to nearly 700 pounds.
3 Bulls. By good proved sires and from dams with 700 pounds up.

T. B., Brucellosis and Mastitis free. Many calfhood vaccinated.

FOR CATALOG WRITE:

THE MISSOURI GUERNSEY BREEDERS' ASSOCIATION

H. A. HERMAN, Secretary-Treasurer

125 Eckles Hall — **Columbia, Missouri**

3RD ARIZONA STATE "ALL QUALITY SALE"

MARCH 3, 1952 (MONDAY) — STATE FAIRGROUNDS — PHOENIX, ARIZONA

30 HEAD — 18 Cows - 12 Bred And Open Heifers

This is an all quality sale! Most of the females already classify VG and have official records. Others indicate the same quality, or better, including the heifers. To justify those interested in good foundation Guernseys coming to PHOENIX we have adhered strictly to such top qualifications. Details on most of the selections follow:

COWS

U. OF A. LUBAS ELDORENE—August 18, 1945.
11528—751—Jr4—365 (821). On retest with: 5458—315.9 in 90 days.
THIS LOOKS LIKE A 1000 LB. RECORD.
Sire: **Adohr Eldor Claud**
Dam: **U. of A. Lubas Ellen**, 10629—537—8yrs—305 (610)

WESTERN GLOW MERRY MAID, VG '51—April 21, 1948.
15148—793—Sr2—365—2x. Carried her calf 177 days during period.
Due in April to **Coldspring's B. R. Forcaster** ($15,000).
Sire: **Western Glow Marymoor**
Dam: **Western Glow Royal Maid**, GP '47—VG '49 '50—D '51
12831—764—Sr4—365—730

ARIZONA FARMS F. S.'S LASSIE, A '49—VG '50 '51—October 10, 1944.
11390—632—6yrs—365 (pending). Due to freshen March 9.
Sire: **Foremost Symbolic**
Dam: **Arizona Farm's Lassie**, 10330—525—AA.

ADOHR BEAU'S GLADYS, D '50—July 16, 1947.
12719—625—Jr2—305C (914). Fresh at sale time.
Sire: **Philosopher's Beau Geste**
Dam: **Adohr Eldor Gladys**, 10535—546—305 days (Herd test)

VALLEY PRIDE'S MARYANN, VG '51—March 20, 1946
On test as a Sr4 and in 297 days has 10471—520. Due to freshen just after sale to **Wyno Beau's Cherub.**
Sire: **McDonald Farms Dairy Lad**
Dam: **Milly's Mollie of Springside**, VG '47 '51. 8981—458—EEE.

RIVERVIEW GENERAL'S MADONNA, VG '51—April 13, 1948.
11366—800—Sr2—365C—730 T. M. (pending)
Due to freshen March 12 to **Wyno Beau's Cherub.**
Sire: **Flying Horse Clara's General**
Dam: **Riverview's Princess Fashion**, GP '47—A '49—D '51.
10595—532—5yrs—365—730.

RASMUSSEN FARMS MARIE—April 28, 1944.
8918—505.7 in 293 days, D.H.I.A. 1 A. R. daughter.
Sire: **Foremost Symbolic**
Dam: **Rilma's Lilly Marie**, 7608—332—G.

LOOP'S PRIDE LASS, GP '47—VG '49 '51—March 6, 1945.
10469—536—Jr2—365 (730). On D.H.I.A. now with 189 lbs. fat in 88 days. Bred in December to **Welcome-In Warrior.**
Sire: **Chuckanut Horatio**
Dam: **Rose's Peggy of Valley Pride**, 12072—604—E.

WANDAMERE PERRY'S LOU, VG '51—May 4, 1948.
Classified **Very Good** with 7 **Excellent** ratings in the breakdown. On A. R. test with 133 lbs. fat in 84 days.
Sire: **Kewin Perry**
Dam: **Wandamere C. Mary**, 8474—423—Jr3—305—915

RASMUSSEN FARMS P. MARIAN—November 7, 1949.
Due with first calf on February 21, and sold open.
Sire: **Happyholme Regal Predictor**
Dam: **Rasmussen Farms Marvelous**, 6892—400—Jr3—HIR (620). On HIR test now as Sr3 and has 3155—176 in 96 days.

BRED HEIFERS

PRESTDALE PYHL'S LADY—April 25, 1950
Bred in December to **Westlynn Norlad.** His dam and her dam both **Excellent.**
Sire: **Claudesta Phylman**
Dam: **Lily M. of Prestdale**, GP '48—E '51, 12031—489—Sr4—365C (730)

WESTLYNN CHARM—February 17, 1950
Bred July 27, 1951 to **Westlynn Norlad.**
Sire: **Claudesta Phylman** (see above). A son of **Marymoor Normine**, Excellent, 1947, 1948, 1949, 1950.
Dam: **Westlynn Charity**, D '49, 9593—433—5yrs in 249 days, on retest. 1st Sr. Yearling, 1950; 1st 2 Yrs., 1951, W. Idaho State Fair.

IDACREST HUSKY'S PRINCESS—July 6, 1950
Bred October 25, 1951 to **Idacrest Regent's Convoy.**
Sire: **Gaylord's King's Husky**
Dam: **Ivan's Priscilla**, VG '49—E '50, 10591—561—5yrs—305C (610)

VAN DE KAMP ACE'S MADELINE—April 3, 1950.
1st Jr. Yearling, Calif. State Fair, 1951. Bred October 29 to **Curtiss Candy Pathfinder.**
Sire: **Curtiss Candy Noble Ace.**
Dam: **Van de Kamp Val's Madeline**, 10178—483—Jr3 in 305 days, D.H.I.A. On retest in D.H.I.A. now and has 9162—418 in 213 days.

DELPHI DELL HIDA, VG '51—November 15, 1946.
10918—509—Jr3—HIR—365 (730)
Sire: **Valley Pride's Eddie**
Dam: **Delphi Dell Hider**, GP '47, 10518—548—Jr4—305C (610)

ST. JAMES CHAMPION MAUREEN—August 30, 1941.
10106—502—Sr4—365—1095. Fresh in December. Will be bred. Has a full sister with 609 lbs.
Sire: **St. James Champion's Champion**
Dam: **St. James Philosopher's Doreen**, 8172—472—GG

WESCON'S NORBEAU'S NIKOLENA—May 19, 1941.
12435—610.5 in 342 days, D.H.I.A. On test now: 1568—81.6 in 27 days.
Sire: **Hill Girt Norbeau**
Dam: **Cherry Hedge's Nikolena**, 12381—682 in 360 days, C.T.A. Sold for $1,600 in 1948.

SUNNY ACRES SUPREME KATHLEEN, VG '50—July 31, 1947.
8920—448—Jr2—HIR (730). Will be fresh in February and sold open. Sold for $1,325 in 1949.
Sire: **Adohr Supreme Carlos**
Dam: **Rambler's Kate of Delphi Dell.** Classified VG at 6 yrs. and 8 yrs. of age. 9532—435—6yrs—305C—653.

DISCOVERY'S ARLINE OF IDORA—January 7, 1946.
2nd 4 Yrs., Arizona, 1950. 8381—403—Sr4—HIR in 306 days (pending)
Sire: **Idora Discovery**
Dam: **King's Arline of Idora**, 10689—432—4yrs in 317 days, D.H.I.A.

SAN CARLOS JOAN—November 25, 1946.
8309—433.2—3yrs—D.H.I.A. Fresh at sale time and sold open.
Sire: **San Carlos Emil**
Dam: **Mobjack Gem**, 13328—656—EE

AVALAWN CREDA—November 27, 1947.
On A. R. and has 12376—577—Jr3—(pending). Due to freshen April 23, to **Cedarcroft Master's Minister.**
Sire: **Flying Horse Clara's General**
Dam: **Peissner's Clover**, GP '47, 8521—409—Jr3—365 (729)

SONG BIRD OF ALDARRA—April 20, 1950.
Due to freshen May 8 to the service of **Coldsprings B. R. Forcaster**, $15,000.
Sire: **Western Glow Royal Fame**
Dam: **Capella of Aldarra**, G '48—D '49—VG '50—D '51.
8887—444—Jr2—305C (610). On retest with 6518—309—5yrs in 156 days.

SHAMROCK FARMS BERTA—November 19, 1950.
Will be bred February 1 to Welcome-In Clarren. His dam is a full sister to **Welcome In Forward's Clara** with 26672—1120—6yrs—365, Class Leader 5th place.
Sire: **Welcome-In Warrior**
Dam: **Shamrock Farms Brunette**, 8368—398—Sr2—HIR (730)

OPEN HEIFERS

HAPPYHOLME HERITOR'S RAMONA—January 25, 1950
Sire: **Happhyolme Inheritor**
Dam: **Lone Pine Ramona**, VG '48—E '50—13206—680—6yrs—365C. Sr. and Gr. Champion Cow, 1951 Arizona State Fair. Sold for $1,225 in Happyholme Sale, 1951.

ALDAHOME PHYLLAD'S NILITA—December 3, 1950
Sire: **Phyllad**
Dam: **Nilo of Aldahome**, VG at 8 and 10 yrs. 9178—453—EEE.

MISSION RANCH ECHO—February 26, 1951
Sire: **Mission Ranch Seymour.** Daughters not yet in milk, but his calves look very good.
Dam: **Mission Ranch Sonia.** Her sire a son of **Eldor of Adohr**, 6390—332 in 285 days, 1st calf, D.H.I.A. record.

Consignments are not in, but expected from J. J. RASKOB, JR., T. K. MARTIN, WESTERN CONSUMERS. LYNN B. HAMILTON will donate a calf, the proceeds from which will go to the Arizona Guernsey Cattle Club.

WE EXTEND A CORDIAL INVITATION TO ALL. MOTEL AND HOTEL ACCOMMODATIONS ADEQUATE. THE CLIMATE IS WARM AND SUNNY. COME SEE US! PLAY AND BUY! OPEN HOUSE 2:00 P. M., SUNDAY. DINNER AT 9:00 P. M., WESTWARD-HO HOTEL, **PHOENIX.**

Sale Managed by:

ARIZONA GUERNSEY CATTLE CLUB

JACK CARTWRIGHT, President — W. T. McCLELLAND, Sale Chairman

For Further Information Write to:
HENDERSON STOCKTON, Sec'y.—ARIZONA GUERNSEY CATTLE CLUB, 507 SECURITY BLDG., PHOENIX, ARIZONA

250 Head 130 Cows

Van de Kamp's Growing Farm

Rt. 2, Box 236, Chino, California

CONSIGNING A SHOW WINNER TO THE ARIZONA SALE

VAN DE KAMP ACE'S MADELINE

Born April 3, 1950

1st prize Jr. Yearling Heifer, California State Fair, 1951.

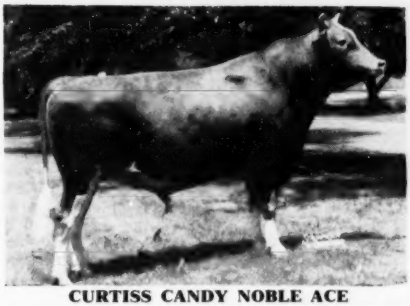

CURTISS CANDY NOBLE ACE

Sire: **CURTISS CANDY NOBLE ACE**
Grand Champion Bull at Los Angeles County Fair, 1951, Senior Champion at Nebraska and Missouri, 1948.

Sire: **Curtiss Franchester Levity Ace**
Sold for $37,000 to Langvalley. His sons in service in many leading herds. Daughters now on test and doing well. An own son of Green Meadow Levity by Coronation King of Pine Manor.

Dam: **Curtiss Candy A. Henrietta**, VG '47—GP '48
A daughter of Noble Albert of Thorn Hill who's maternal brother is in service at Quail Roost.

"MADELINE'S" dam is Van de Kamp Val's Madeline, a daughter of Van de Kamp Lita's Valor, that is being proved in this herd. She will have a completed D.H.I.A. record of over 500 lbs. fat at sale time.

Look for this good heifer at Phoenix on March 3. She is in calf to Curtiss Candy Pathfinder ("Levity Chum"—Gayhead's Her Ingenue, 19173—844—5yrs—365).

Rt. 2, Box 236
Chino, California

Victor Gray, Manager
Jim Butt, Herdsman

SHAMROCK GUERNSEY FARM . . . 3rd Arizona State "ALL QUALITY SALE"

March 3, 1952 — State Fairgrounds, Phoenix, Arizona

SENDS . . .
THANKS TO ALL THE CONSIGNORS WHO SO GRACIOUSLY AND CONSCIENTIOUSLY GAVE THE SALE COMMITTEE THE TOP SELECTIONS REQUESTED FROM THEIR HERDS FOR OUR ARIZONA SALE. THE COOPERATION WAS COMPLETE! WE PROUDLY PRESENT TO THE GUERNSEY PUBLIC WHAT WE SINCERELY BELIEVE TO BE THE GREATEST GROUP OF CATTLE EVER ASSEMBLED FOR AUCTION IN THE SOUTHWEST.

THEN . . .
WELCOMES ALL GUERNSEY BREEDERS TO PHOENIX FOR THE SALE. LET OUR BEAUTIFUL WINTER SUNSHINE, OUR HOSPITALITY, AND OUR **QUALITY CONSIGNMENTS** ALL JOIN TO WARM YOUR HEARTS.

AND . . .
CONGRATULATES THE ARIZONA GUERNSEY CATTLE CLUB FOR THEIR GOOD FORTUNE IN PRESENTING THIS OUTSTANDING GROUP OF CONSIGNMENTS. This is said advisedly, having served as Chairman of the Sale Committee and knowing beforehand the fine quality of the cattle consigned. (W. T. McClelland)

We Humbly Present Our Own Two Consignments:

A VG '49 . . . VG '51 Cow
LOOP'S PRIDE LASS
10469—536—Jr2—365—730
Bred December 1, 1951 to
Welcome-In Warrior
Her Sire: Chuckanut Horatio
Her Dam: Rose's Peggy of Valley Pride
12072—604—E

The Arizona, 1951, 1st Place Heifer
SHAMROCK FARM'S BERTA
Will be bred before sale date to Welcome In Clarren. (His dam is a full sister to the new Champion, Welcome In Forward's Clara, 26672—1120—6yrs—365.)

SHAMROCK GUERNSEY FARM — Tucson, Arizona

W. T. McClelland & Son

YES, We Were FORTUNATE To Have Had A GREAT BROOD COW Such As

AUTOCRAT'S MASHER MAID

To Start Our Breeding Program.

11427—625—Sr2
305C—610
National record, 1932
Still a Class Leader

12198—664—Sr3—
305C—610
National record in 1933
Still a Class Leader

Sr. and Gr. Champion, Pacific International in 1934; also, Gr. Champion at 5 other leading fairs.

"MASHER MAID" is one of that rare combination of—Excellent type—National Record Production—with transmitting ability of her equal.

Presenting Her 8 A. R. Daughters:

1. WESTERN GLOW BUTTERFAT CLARISSA
   10923—568—GGG—610 (former Class Leader)
   12661—644—Jr3—305C—608 (former Class Leader)
   15055—720—B—730

2. WESTERN GLOW BUTTERFAT CLARA
   12617—661—F—730
   14182—723—CC—804

3. WESCLAIR PEACEFUL
   10444—521—GG—730
   12991—658—CCC—610 (former Class Leader)

4. WESTERN GLOW BUTTERFAT MISS (E '47, VG '48)
   10003—537—FFF—610
   16492—796—6yrs—305C—610, Class Leader
   15964—790—7yrs—305C—541 (former Class Leader)
   15043—820—8yrs—365—730
   15751—765—10yrs—305C—610
   15760—804—11yrs—305C—610, Class Leader
   On retest, 12198—625—12yrs—2x in 200 days.

5. WESTERN GLOW MASHER MAIDEN (VG '47, D '49 '50 '51)
   9850—541—Jr3—305C—610
   10428—596—Sr4—305C—610

6. WESTERN GLOW NOBLE MAID (GP '47)
   8967—491—Sr2—305C—610
   9865—519—Sr3—305C—610

7. WESTERN GLOW ROYAL MAID (GP '47, D '51, VG '49 '50)
   9214—500—Jr2—305C—610
   10786—616—Sr3—305C—610
   12831—764—Sr4—365—730

8. WESTERN GLOW MEADOWSWEET (VG '47)
   10331—436—GgG—610
   11675—495—EeE—610
   12945—589—Sr4—305C—610

T. B. AND BANG'S FREE

Rt. No. 1, Box 112

WESTERN GLOW FARMS, INC.

Home of World's Records and Class Leaders

Friedrichs Bros., Owners

Bow, Washington

We Feel Very FORTUNATE To Be The BREEDER And SELLER Of Such GREAT COWS As:-

WESTERN GLOW BUTTERFAT MARYANN

13825—763—6yrs—305C—2x
Class Leader when made.
VG '47, Excellent '48 '50
Sold for $14,600 in 1946.

WESTERN GLOW ROYAL DUTY

12330—573—Jr2—365—2x
13513—641—Sr3—305C—2x
D '49, VG '50, Excellent '51
Sold for $14,200 in 1951.

Now, in 1952, we are starting our Sale Parade, March 3, at the Arizona State Sale in Phoenix, Arizona, with another real outstanding consignment.

WESTERN GLOW MERRY MAID

Born April 21, 1948——Bred July 20, 1950
15148—793—Sr2—365—2x (pending) Classified VG '51

She **combines** the **blood** of Autocrat's Masher Maid, Western Glow Butterfat Maryann, and Western Glow Royal Duty.

Her **individuality** and **production performance** warrants her to be a **top** in any herd wherever she may go.

Her sire, WESTERN GLOW MARYMOST, is doing a real job. His first two daughters to finish test have **surpassed all sires ever used** at Western Glow. The first daughter, Western Glow Merry Lee, has 11256—642—Sr2—305C—2x, Class Leader (pending). His second daughter, Western Glow Merry Maid, has 15148—793—Sr2—365—2x (pending). Both classified VG '51.

Her dam, WESTERN GLOW ROYAL MAID, classified D '47 '51, VG '49 '50. 9214—500—Jr2—305C—2x, 10786—616—Sr3—305C—2x, 12831—764—Sr4—365—2x.

Merry Maid's Service Sire
COLDSPRING'S B. R. FORCASTER

Dam:
COLDSPRING'S H.
COUNTRY FLOWER

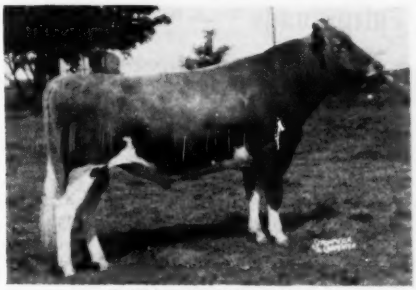

Sire:
COLDSPRING'S
BEAUTY'S ROMULUS

Sold for $15,000 in 1950.

Here Is A Chance To Buy What We Have Achieved In 20 Years Of Careful Breeding.
The calf "Merry Maid" is carrying should be priceless, and she speaks for herself.

For Catalogs write . . ' ARTHUR W. TELFER—Room 420, Ness Bldg., 28 W-2nd So., Salt Lake City, Utah.

T. B. AND BANG'S FREE

Rt. No. 1, Box 112

WESTERN GLOW FARMS, INC.

Home of World's Records and Class Leaders

Friedrichs Bros., Owners

Bow, Washington

ADOHR FARMS
CAMARILLO · VENTURA COUNTY · CALIFORNIA

Consigned . . . **ARIZONA STATE SALE**

MARCH 3, 1952, STATE FAIRGROUNDS, PHOENIX, ARIZONA

ADOHR BEAU'S GLADYS

Born July 16, 1947
12719—625—Jr2—305C—3x

Her Dam's Half-Sister—**$23,000**

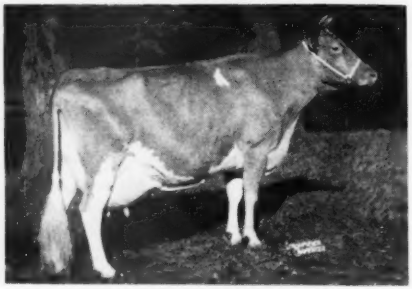

ADOHR ELDOR PEARLETTE
12502—664—Jr4—365
15524—737—8yrs—365
Excellent '48 '50 '51
Tops at Franchester, 1950.

Sire: **PHILOSOPHER'S BEAU GESTE**
3 nearest dams av. 12699—633
Sold for $1,050 in 1945.
Gr. Ch., G. N., 1946.

Dam: **ADOHR ELDOR GLADYS**
Herd Test Record
9475—483—2yrs—305 days
10435—546—5yrs—305 days

"GLADYS" was bred May 20, 1951 to the service of Happyholme Western King, he by Fairlawn H. Eastern King, out of Fairlawn L. Esteem, 10423—543—F, 1st Aged, Calif. and G. N., 1950.

LOOK FOR "GLADYS" SALE DAY

We Are Sending To The . . . **ARIZONA STATE SALE — March 3, 1952**

State Fairgrounds — Phoenix, Arizona

Sunny Acres Supreme Kathleen

Born July 31, 1947
8920—448—Jr2—HIR
Sold for $1,325 in 1949.

"KATHLEEN" is by the proved sire, Adohr Supreme Carlos, A. R., he by Surrogate's Supreme of Adohr, A. R., out of Rancho Cherub's Clarabelle, 10493—566—F.

"KATHLEEN" is out of Rambler's Kate of Delphi Dell, 9532—435—6yrs—305C—653 T. M., a daughter of Wyebrook Charming Rambler, A. R., out of Katy of Delphi Dell, 8914—423—GHI—2x.

A SELECTED COW . . . FROM A SELECTED HERD

GRAYSON FARMS

WALTER KIRSCHNER, Owner — ROY W. JOHNSON, Manager

Mailing Address: **Box 209, LaQuinta, California**

We Are Probably Wrong In Letting This One Go!

We have consigned to the Arizona State Sale, March 3, 1952,
State Fairgrounds, Phoenix, Arizona . . .

PRESTDALE PHYL'S LADY — Born April 25, 1950

Sire: **CLAUDESTA PHYLMAN,** in active service in our herd, he by Phyllad, A. R., out of Marymoor Normine, 11665—583—5yrs—305C—2x, Excellent '47 '48 '49 '50.

← HER EXCELLENT DAM
LILY M. OF PRESTDALE
11367—462—Jr2—365—2x
10357—411—Sr3—305C—2x
12031—489—Sr4—365C—2x
GP '48—Excellent '51

"LADY" is bred to the service of Westlynn Norlad, he by Westlynn Kilroy, out of Westlynn Norline, 9006—425—Jr2—305C—2x, VG '47—Excellent '49 '50.

Check This Excellent Type—"LADY'S" dam; her sire's dam; her sire's full sister and her service sire's dam all classified EXCELLENT.

You Won't Go Wrong On This One—Bid On Her Sale Day.

PRESTDALE FARM — **New Plymouth, Idaho**

CHAS. J. PRITZL — DICK JENKINS, Herdsman

LA FAIR ACRES

A Small Herd of Choice Females
We Now Have 27 Head of Registered Females

NEARLY EVERY FEMALE SELECTED FROM THE TOP OF IDAHO INVITATIONAL SALES

Typical Females Now In The Herd:

Boydell Captain's Molly	D '51	11403—571—5yrs—305C—2x
Cache Meadow Penny	D '51	11474—509—6yrs—305C—2x
Brookacres Nannette	VG '51	10927—564—Jr3—365—2x
Bee's Pansy	VG '51	9129—475—Jr3—305C—2x
Golden Charm Orcas Joan	VG '51	8263—464—Sr2—305C—2x

OUR SIRE . . . Bred in Idaho, born in Nebraska.

WESTLYNN NEBRASKA
Born October 10, 1949
(Owned jointly with Joe Pritzl)

Sire: WESTLYNN KILROY
First 2 daughters now on test. He is by Regent M. of Prestdale, A. R., out of Katha of River Dale, 11774—550—8yrs—365C—2x.

Dam: **MARYMOOR NORMINE** →
Maternal Sister: **WESTLYNN NORLINE**
9006—425—Jr2—305C—2x
10313—508—4yrs—305C—2x (D.H.I.A.)
VG '47—EXCELLENT '49 '50

His Dam: EXCELLENT

MARYMOOR NORMINE
10960—531—Sr4—365—2x
11665—583—5yrs—305C—2x
EXCELLENT '47 '48 '49 '50

We Too . . . Have A Choice Bull . . . For Sale

LA FAIR ACRES ◆ MR. AND MRS. LEON FAIRBANKS & SON
Boise, Idaho (Route 2)

For a list of breeders Advertising and Directory of Idaho Herds
WRITE — **IDAHO GUERNSEY BREEDERS' ASSOCIATION**
HAROLD A. STEELE, SEC'Y — ROUTE 3, GOODING, IDAHO.

WHEN IN OREGON

Visit the Swiger-the Dutchman-and the Two White Men....

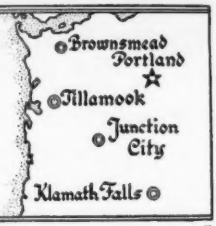

Cla-Ore Farm Fred Rudat, Jr. Brownsmead, Oregon	El Rason Farm Ray Hobson Klamath Falls, Oregon	Prairie Bloom Guernsey Farm G. W. Bond & Son Junction City, Oregon	Wilsona Farms Hans Leuthold Tillamook, Oregon

We Recommend . . . We Use . . .

SIRES OF OUR OWN BREEDING

Here's A Young Sire That We Offer For Sale

Prairie Bloom Fabian

Born April 12, 1951

Study His Pedigree

Then Write For Price

HIS SIRE:

GLEN OF PRAIRIE BLOOM
1st Jr. Calf, Oregon, 1947; Jr. Ch.Oregon, 1947; 1st Jr. Yr. Oregon, 1948; Jr. Ch. Oregon, 1948; 2nd Jr. Yr. P.I.E., 1948; 3rd Aged P.I.E., 1950.
Daughters on test . . .
Prairie Bloom Glendora
6014—306—Jr2—2x in 250 days
Prairie Bloom Dame
3442—132—Jr2—2x in 90 days

HIS DAM:

PRAIRIE BLOOM FROSTY
9060—517—GGG—610
8710—515—Sr2—305C—610
9953—615—Sr3—365—730
10903—605—5yrs—305C—610
10339—568—6yrs—305C—610
9517—528—7yrs—305C—610
On retest with
4386—219—8yrs (305—2x) in 108 days

WANDAMERE ARCHER
4 P. R. sons, 9 A. R. daughters
1 over 500 lbs.
Prairie Bloom Abby
10963—547—Jr2—365—730
Prairie Bloom Vera (GP '48)
9483—423—Jr2—365—730
8731—437—Jr3—305C—610
9594—428—Jr4—305C—610
Prairie Bloom Patricia
8796—433—Sr2—305C—609
Prairie Bloom Roxy
7588—409—Jr2—305C—610
Adamsdale Fern's Frolic
7359—385—Jr2—305C—585

PRAIRIE BLOOM GLENNA
8473—470—Jr2—305C—610
10825—662—5yrs—305C—610
VG '47 '49—D '50
2 A. R. daughters
Prairie Bloom Glenadine
7160—402—Sr2—305—610
Western Glow Royal Glenda
6691—384—Jr2—HIR—570
VG '51

McKENZIE MEADOW FERDINAND
7 P. R. sons, 29 A. R. daughters
1 over 600, 5 over 500 lbs.
Prairie Bloom Fern (GP '47)
10443—533—G—730
Prairie Bloom Fashion (GP '48)
10582—519—6yrs—305—610
Prairie Bloom Fairy (VG '48)
10947—514—5yrs—305C—594
10914—505—7yrs—305C—610
Prairie Bloom Fancy Girl
9520—508—Jr4—305C—610
VG '48
Prairie Bloom Gloria (GP '48)
9983—481—Sr4—305C—610

PRAIRIE BLOOM CHOICE
8390—414—EEE—610
10202—508—CCC—610
9549—454—AAA—610
3 A. R. daughters
Prairie Bloom Boots
*12851—609—Jr2—305C—610
Class Leader when made
Prairie Bloom Ella
9080—480—GGG—610
10004—581—EE—730
9039—558—Sr4—305C—610
9925—572—5yrs—365—730

WANDAMERE CORRECTION
22 P. R. sons, 24 A. R. daughters
1 over 800, 5 over 700, 7 over 600, 14 over 500 lbs.
Wandamere C. Rosette (VG '47—D '48)
12088—719—Sr4—365C—1095
13029—847—5yrs—365C—1095

SHADELAND FLOSSY
9460—442—AaA—610
9537—438—AaA—610
1 A. R. son, 1 A. R. daughter
Middale Prince's Frolic
8266—411—Jr2—305—610
6845—340—Jr3—305—610

WANDAMERE ROYALIST
1 P. R. son, 12 A. R. daughters
2 over 600, 5 over 500 lbs.
Prairie Bloom Goldie
11538—620—Sr4—305C—610
Prairie Bloom Peri
10401—580—Jr4—305C—610

PRAIRIE BLOOM DONNA BELL
8905—466—GgG—610
9095—495—BBB—610
4 A. R. daughters
Prairie Bloom Dorothy
7957—422—Jr2—305C—610

LAD'S PHYLLISTER OF MIDDALE
28 P. R. sons, 48 A. R. daughters
1 over 700, 4 over 600, 13 over 500 lbs.
Graysmarsh Gem (VG '47 '49 '50—E '51)
9788—446—Sr4—HIR—730
Chuckanut Bettina (VG '47 '48)
15657—719—9yrs—365C—1095

MASTER'S RUBY OF BAKER VIEW
9951—523—G
9562—536—DDD—610
9570—512—BBB—656
11644—629—AA—735
15125—808—AA—1070
9695—487—AAA—610
1 A. R. son, 2 A. R. daughters

TROUTMERE CHOICE
3 P. R. sons, 15 A. R. daughters
2 over 500 lbs.
Susana of Prairie Bloom (GP '48)
13261—569—A—730
Prairie Bloom Choice
10202—508—CCC—610

DORCAS OF WALDO HILLS
11224—517—AAA—610
3 A. R. daughters
Dottie of Waldo Hills
8594—466—G—730
Prairie Bloom Arbutus
8075—437—EEE—610

WE OFFER . . . Other top young bulls carrying this same practical production and proved breeding.

WRITE OR VISIT US SOON

PRAIRIE BLOOM GUERNSEY FARM - Route 2, Box 102 - Junction City, Oregon

G. W. Bond & Son, Owners — R. M. Lyon, Manager

There Is Depth of Breeding In . . .

THE HEART OF OUR BREEDING PROGRAM

"The Isabel Family"

"ISABEL"—VG at 14 years

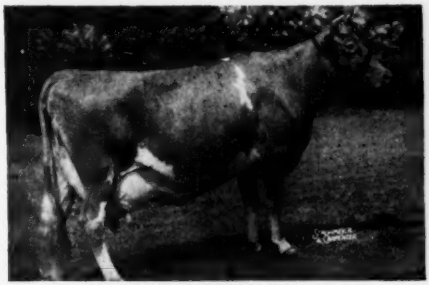

TAMWORTH ISABEL
15778—826—A, 16590—920—A
Very Good '48
Sold in Argilla Dispersal for $5,000, and her 5 offspring sold for $29,200.

"The Maryann Family"

"MARYANN"—EXCELLENT

WESTERN GLOW BUTTERFAT MARYANN
13825—763—6yrs—305C—2x
VG '47—Excellent '48 '50
Sold for $14,600, topped the Curtiss Candy Sale in 1946.

We Are Combining The Blood Of These Two Great Families.

Our aim is to breed better Guernseys. We are doing official testing, showing and type classifications.

"A line-bred herd with a real breeding program"

WRITE OR VISIT US SOON

BUTTERTON GUERNSEY FARM

Farm located 6 miles northwest of Davis, California, on Highway 99-W or 4 miles south of Woodland on 99-W.

W. B. DOTY

P. O. Box 268—WOODLAND, CALIF.

One Of Our Very Good Brood Cows

DEERSHORN FOREMOST WINNIE
10778—529—Sr2—HIR—624
11894—564—Sr3—HIR—680
10109—500—Sr4—HIR—579
12381—595—5yrs—HIR—626
15070—739—6yrs—HIR—730
Classified VG '47

"Winnie" has 1 son and 6 registered daughters, 3 of which are A. R.

DEERSHORN NOBLE FAITH
11322—578—Jr2—HIR—698
11404—578—Sr3—HIR—620
15040—778—Sr4—HIR—730
Class Leader 6th place

DEERSHORN FOREMOST RUBY
11138—509—Jr2—HIR—706

DEERSHORN FAITHFUL
9709—459—Jr2—HIR—600

We can offer a choice selection of Deershorn-bred bull calves out of high producing dams.

WRITE US TODAY.

T. B. ACCREDITED — BANG'S FREE ACCREDITED

DEERSHORN FARM

Sterling Junction, Massachusetts

V. D. MUDGETT
Owner

BURTON SEYMOUR
Herdsman

"JERICHO" Steeped In The Best of Beauty Blood

Coldspring's B. R. Jericho

Born October 17, 1946

Sire: **COLDSPRING'S BEAUTY'S ROMULUS, A. R.**
An own son of "Beauty," full brother to the $16,500 Coldspring's Romulus' Beauty, 14374—746—Jr4, Excellent '47 '49.

His Dam . . .

COLDSPRING'S BEAUTY'S JESSICA
10743—583—Jr2—365, 12527—685—Jr3—365

A granddaughter of the one and only —
VALLEVUE BUTTERFAT BEAUTY

We can offer "Jericho" sons out of our best cows.

WRITE US FOR PRICES.

CONOVER'S HIGHTSTOWN GUERNSEY DAIRY

CLIFFORD L. CONOVER, Owner
CLIFFORD H. CONOVER, Herdsman
HIGHTSTOWN, NEW JERSEY

It is a truism to state that the Argentine is preeminent in the cattle industry. At their National Livestock Expositions and on visits to their vast estancias, one is constantly impressed by their achievements in the breeding of cattle and horses. When you enjoy "baby beef" at the famous La Cabana in Buenos Aires or an "asada" (synonym for barbecue) prepared by a gaucho on the Argentine pampas, you can appreciate why the per capita meat consumption is triple that of the United States. Their development of the Orlando (Holstein) breed of dairy cattle is equally meritorious; they have fortified their breeding by importations chiefly from the Netherlands and Canada. I have seen these Orlando dairy cattle at their very best while a guest at the magnificent Rancho San Miguel de Ghiso, owned by Senores Alberto, Alfredo and Raoul Ghiso.

In commenting on the critical decrease in milk production now current in Argentina, President Peron told me that one cause was the unwise slaughter of these two-purpose cows, tempted by the high prices for beef. While remaining justly proud and appreciative of the merits of Orlando cattle, both he and the Minister of Agriculture, Senor Carlos Emory, were aware of the desirability of a second dairy breed. Mr. Emory wished to introduce a governmental herd of Guernseys and turned to the Lauxmont Farms for his foundation stock.

It is with great pride that we announce the shipment of twelve bred heifers and two bulls, predominantly of Levity breeding, on the steamship Riotecera. Some heifers were sired by Woodacres Royal Financier, a son of Douglaston Prince Royal and Valleywood Noble Daisy (15957—976—AA); others by Coronation Gold Bond, a son of Coronation Levity Prince and Melinda's sister, Coronation Golden Rod (17928—912—AA), and the remaining heifers sired by other well-known Lauxmont bulls. Equally important for the future of this Guernsey herd in Argentina are the service sires which bred these heifers. The majority are in calf to Sterlingold Lauxmont King, a son of Gardenville Rose King ($50,000) and out of Sterlingold Mandy (16179—807—Jr2), whose seven nearest dams averaged 920 pounds of fat. Some are in calf to Fairlawn Actor's Lauxmont, the youngest of our two sons of Fairlawn Peerless Actor.

LAUXMONT THESPIAN TO ARGENTINA

This outstanding young bull was sired by our great bull, Fairlawn Actor's Royal, whose dam is Argilla Fair Palotterie 3d (15907—823—A) and whose maternal brother is Argilla Royal Philosopher ($28,500). The dam of Lauxmont Thespian is Apollo's Golden Hebe, one of the famous Falconwood Levities. She is leading the Lauxmont herd now in milk and butterfat production. His worth and promise afford further proof that "Lauxmont Guernseys are in the Ascendancy."

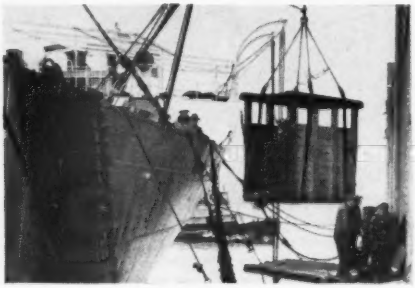

"Bon Voyage"—
Lauxmont Thespian

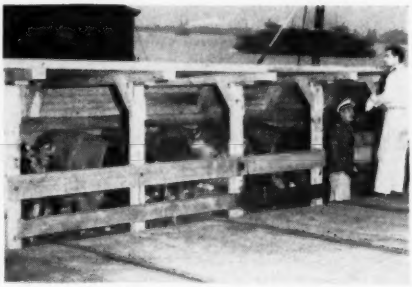

Twelve Lauxmont Heifers on Deck of the S. S. Riotecera of the Argentine State Lines.

". . . Congratulations . . . on the beginning of a valuable herd for Argentina." HONORABLE CHARLES F. BRANNON, Secretary of Argiculture, United States of America.

LAUXMONT FARMS

DR. GEORGE T. PACK, Owner — **Tel. 38-R4—Wrightsville, Pa.** — T. B. ACCREDITED — BANG'S ACCREDITED — ELMER SALISBURY, Manager

SINCE 1926
Laurel Locks
Guernseys
DONNELL MARSHALL MILLER C. LONG
POTTSTOWN, PENNA.

We wish to thank

MR. R. BAYLINSON
Hellam, Pa.

MR. A. W. BROWNING
West Chester, Pa.

MR. JOHN L. KLOTZ
Somerset, Pa.

for their interest in our cattle by purchases from us at the Pennsylvania Guernsey Breeders Sale.

FORGE HILL

Is This What You've Been Looking For?
OFFERING . . . Bull Calves Sired By . . .
DOUGLASTON ANNE'S CHALLENGER
Born December 26, 1949
His first calves have arrived and look very promising.

"ANNE'S CHALLENGER" is by **Pine Manor King's Challenger, A. R.** 35 A. R. daughters—several more on test. Full brother to the $45,000 bull, Gardenville Coronation King.

HIS SIRE'S DAM

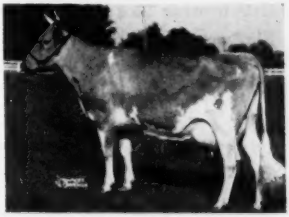

DOUGLASTON KING'S CHARLOTTE
15228—828—Sr2—365C, Class Leader 5th place
19751—988—A. VG '48.

"ANNE'S CHALLENGER" is out of **Douglaston Baroness Anne**, 13480—622—Jr2—365C, 15614—715—Sr4—365C

Sons for sale out of "Acme 25th" daughters.

WRITE US

FORGE HILL FARM
R. D. 4, Newburgh, New York
Address all Communications to
CHARLES A. SLATER, Mgr. JOHN WILKIE, Owner

STRAFFORD COUNTY
NEW HAMPSHIRE
The Guernsey Center of New Hampshire

WRITE OUR MEMBERS—

BROADFIELD FARM
R. 2, Dover (Lee)
AARON W. CHADBOURN, JR.

BROOKFORD FARM
R. 1, Dover (Rollinsford)
DR. ROBERT H. MORRIS

EDGEVAN FARM
Box 16, Dover (Madbury)
GEORGE N. EVANS

GREAT ELM FARM
R. 3, Dover (Rochester)
A. J. YOUNG

INDIGO HILL FARMS, INC.
Somersworth
JOHN C. MALLEY, Pres.

KEN-LEE FARM
R. F. D., Newmarket (Lee)
ROBERT L. KENISTON

MISTYDALE FARM
Gonic
E. J. & L. F. DUTTON

OLD ENGLAND FARMS
R. 3, Dover (Rochester)
RAYMOND E. LINCOLN

We are beginning to see "Visions"

"I will pour out my Spirit upon all flesh and your sons and your daughters shall prophesy, your old men shall dream dreams, your young men shall see visions."
JOEL. CHAP. II VES. 28.

Working with the teaching of scientists and dealing with the similarities and differences exhibited by related organisms, we are beginning to see the light. Share our visions by coming to Strafford County for seed stock, a future herd sire, foundation cows, and in the near future a carload of promising heifers.

COME AND SEE US

OLD ENGLAND FARMS

RAYMOND E. LINCOLN **R. 3, DOVER**

"Like begets Like"

STRAFFORD COUNTY GUERNSEY BREEDERS' ASSOCIATION
JOHN C. MALLEY, President, Somersworth, N. H. FRED E. RILEY, Sec.-Treas., R. D. 2, Dover, N. H.

OUR JUNIOR SIRE . . .
Half-Brother To 4 Excellent Cows

Walker Farms Piper Triumph

Born October 9, 1949
"Triumph" is owned jointly with J. R. FLINT, Jackson, Miss.
Sire: **FLYING HORSE ROYAL PIPER**
A proved sire rich in the blood of "Flute" and "Melody."

His Sire's Dam

CATAMOUNT MELODY
12360—751—GG, 14047—848—AA
Classified Excellent '48
Dam: **LEA LADY TINKLE**, 11850—599—Jr4—365

If you want to add this proved-popular blood to your breeding program, send for our list of available bull calves.

WICKS GUERNSEY FARM

T. B. ACCREDITED—VACCINATED
A. D. WICKS, Owner A. D. WICKS, JR., Manager
JACKSON, MISSISSIPPI

A Great Combination . . .

A Son Of "Piper" Out Of A 624 Lb. "Viking" Daughter

GAYOSO PIPER'S HEART

Junior and Grand Champion at the Southwest Livestock Show at Shreveport, Louisiana, in 1949. His first calves have arrived and they really look good.

"HEART" is by Flying Horse Royal Piper, A. R. (strong in the best of the Musical family blood—traces to both "Flute" and "Melody"). "Piper" already has 4 daughters that have been classified **Excellent** and he is the sire of the breed's only set of twins to be classified **Excellent.**

"HEART" is out of Heart of Graceful, 10200—597—5yrs—365C, 10983—624—6yrs—365. "Graceful" is a daughter of Boulder Bridge Viking, A. R.

Type and Production go hand in hand in a "Heart" son.

Write for Prices and Full Production Pedigrees.

T. B. Tested
Vaccinated

WORTHINGTON'S INC.
Jackson, Mississippi

10 miles East of Jackson, U. S. 80 H. W.
Our Herd Is on A. R. H. T. and Classified

The Best Of Proved MAXIM Inheritance In Our Herd Sire . . .

Riegeldale Ben's Harvester

Born September 27, 1947

Sire: **RIEGELDALE ILLUSTRIOUS BENJAMIN, A. R.**
A daughter sold for $28,600 and a son brought $11,000 — — proof of the popularity of this blood.

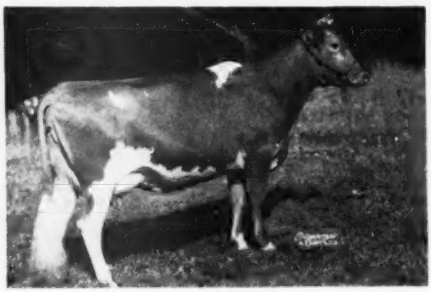

← "BOUNTEOUS" . . . HIS DAM

RIEGELDALE MAJESTY'S BOUNTEOUS
10533—624—Jr3—365
3 A. R. daughters include:
RIEGELDALE BEN'S BOUNTEOUS
13063—695—Jr3—365
She a full sister to "Harvester"

OFFERING . . . Bull Calves out of our best A. R. cows.
SEND FOR OUR LIST OF AVAILABLE BULL CALVES.

J. R. FLINT, Owner
W. H. THOMPSON, Manager
T. B. ACCREDITED—VACCINATED

FLINCO FARMS
JACKSON, MISSISSIPPI

"EVERY SIRE PROVED GREAT"
ABS
AMERICAN BREEDERS SERVICE

WANTED...

High Index Proved Sires For Use In Artificial Breeding

Reply to

AMERICAN BREEDERS' SERVICE

325 North Wells Street

CHICAGO 10, ILLINOIS

"ORON" . . . Traces To "MELBA" and "ROSE"—Two Top Cow Families Close-up In His Pedigree.

McDonald Farms Steadfast Oron

Born December 6, 1949

Sire: **McDONALD FARMS STEADFAST, A. R.** A son of Riegeldale Melba's Emory, A. R., out of Douglaston Coronation Queen, 13860—803—DD. "Oron" through "Steadfast" carries the blood of both the Melba and Florinda families.

A half-brother to "Oron" was Senior and Grand Champion, National Guernsey Show, 1951.

HIS DAM

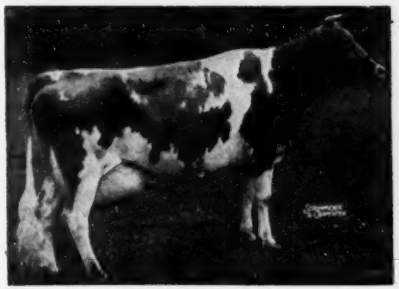

FOREMOST OLD ROSE

15220—742—A. E '47—VG '48. 1st prize 3-year-old, N.D.S., 1940. 1st prize 4-year-old, N D.S., 1941. 2 P. R. sons, 2 A. R. daughters.

HIS MATERNAL GRANDDAM (8 A. R. daughters)

HARDWICK'S FRANCES ROSE

10187—665—CC. 8 A. R. daughters, 3 over 700 lbs. fat, a great brood cow.

IN "ORON'S" PEDIGREE WE FIND THE BLOOD OF THE MELBA—FLORINDA—FAITHFUL FAMILIES.

"ORON" is being bred to our daughters of CAUMSETT MAGNET (see page 1187, November 15, 1951 Journal), and FOREMOST ACME 5TH.

Bull calves by both "Magnet" and "Acme 5th" are now available.

WRITE US YOUR NEEDS.

GREYSTONE FARM — Auburn, New York

T. B. ACCREDITED . . . APPROVED VACCINATED

L. S. RIFORD AND T. M. STAPLES, Owners — T. M. STAPLES, Manager

ST. ALBANS FARMS DISPERSAL

April 7-8, At St. Albans, Missouri

305 HEAD — 25 Bulls - 160 Cows - 60 Bred And 60 Open Heifers

All animals under five years vaccinated

St. Albans Farms are located at St. Albans, Missouri, 35 miles west of downtown St. Louis, 6 miles north of Highway 50. Office phone number Willow 9-2181, Telegraph Pacific, Mo. L. R. Rainey, Mgr., Telephone Number, Willow 9-4410.

CHASE HOTEL, ST. LOUIS, MISSOURI, will be sales headquarters. A bus will operate from Hotel to Farm. Contact L. R. Rainey for Hotel or nearby Tourist Camp accommodations in advance.

A feature of the St. Albans Dispersal will be the descendants of Elm Farm Beauty. This is one of the real families of the breed. It is noted for high production, excellent type, longevity and very regular reproduction. Below is a partial list of the female descendants of "BEAUTY," showing those that will be sold in bold type. Each animal is indented from its dam. For other details see page 477, February 21, 1951, Journal.

ELM FARM BEAUTY, 11660—570—E

SUNNYMEDE BEAUTY SPOT
8687—493—GHI, 8317—460—EHI
11585—615—AHI, 10157—533—AAA
(5 A. R. daughters, 5 P. R. sons)

ST. ALBANS ACTOR'S PRETTY SPOT (EXCELLENT '51)
17019—842—DD, 16536—800—AA
15972—784—AA, 14515—697—AAA
(5 P. R. sons, 4 A. R. daughters)
7 progeny sold average $2,643

ST. ALBANS GRANDEE PRETTY SPOT
(EXCELLENT '51)
11652—656—5yrs, 10784—577—Jr2
Sold for $3,200 Mid-West, 1951 to McDonald Farms

ST. ALBANS GLAMOUR GRAND
Sired by McDonald Farms Glamour

ST. ALBANS GLAMOUR ACTOR
Sired by McDonald Farms Glamour

ST. ALBANS MONARCH'S PRETTY SPOT
Dropped February 17, 1950

ST. ALBANS ACTOR'S BEAUTY SPOT
10748—525—GHI, 13052—669—E
13547—738—CC, 13971—707—AA
13394—638—AA
5 sons, 4 daughters

ST. ALBANS COUNT'S BEAUTY
9781—492—GG, 10531—546—CC
5 sons, 4 daughters, all in sale

ST. ALBANS ACTOR'S C. BEAUTY
12117—602—5yrs—365

ST. ALBANS GRANDEE A. C. BEAUTY
8094—466—Jr2—305C—2x

ST. ALBANS A. V. BOY'S G.A.C. BEAUTY
Due June 26, to McDonald Farms P. Monarch

ST. ALBANS RAIDER'S C. BEAUTY
Due July 2, to St. Albans Glamour Actor

ST. ALBANS VALIANT BEAUTY (VG '51)
13261—619—Jr2, 15659—735—Sr3
14517—673—5yrsC, 12909—582—6yrs—305C—3x
4 sons, 4 daughters

ST. ALBANS ARCHER'S VAL BEAUTY
8550—416—Jr2—305C—3x

ST. ALBANS GRANDEUR A. VAL BEA
Fresh with 1st calf

ST. ALBANS MONARCH A. VAL BEAUTY

ST. ALBANS GLAMOUR VAL BEAUTY
On test as Jr2

ST. ALBANS KING'S VAL BEAUTY
Open heifer.

ST. ALBANS VALIANT BEAUTY S
(Full sister to "Valiant Beauty")

ST. ALBANS V. BEAUTY S.
On test as Jr2

ST. ALBANS BLEND A. BEAUTY GIRL
10643—508—Jr2—2x

ST. ALBANS GRAND BEAUTY GIRL
6278—327—Sr2—305C—2x

ST. ALBANS KING'S A. BEAUTY SPOT
Due October 3, to St. Albans Glamour Actor

ST. ALBANS A. V. BOY'S BEAUTY
Open heifer.

ST. ALBANS VALOR'S BEAUTY SPOT
12780—579—FF, 11287—478—A
7 sons and 4 daughters

ST. ALBANS IMPROVER'S BEAUTY
9639—402—GG

ST. ALBANS A. BLEND'S BEAUTY

ST. ALBANS MASTER'S B BEAUTY
10484—468—Jr3C—728 T. M.

ST. ALBANS KING'S M. B. BEAUTY
Open heifer.

ST. ALBANS GRANDEE BEAUTY SPOT (E '51)
11144—574—Sr4C—925 T. M., 10382—523—Jr2
Due May 29, to McDonald Farms P. Monarch

ST. ALBANS MONARCH'S GRAND B. SPOT
Open heifer.

ST. ALBANS VALIANT BEAUTY SPOT
11390—550—Jr3—305C—3x, 10795—498—Jr4—305C—3x

ST. ALBANS ACTOR'S BEAUTY
12096—616—GHI, 12102—612—EE
14504—758—C, 14330—718—AA
14037—704—AA

ST. ALBANS COUNT A. BEAUTY
12706—726—D, 10721—607—FF
14379—790—AA, 10199—542—10yrs—305C—3x

ST. ALBANS VALBROOK C. A. BEAUTY
11326—591—4E, 11111—581—Jr2C
14382—726—Jr4—365C, 10474—544—6yrs—305C—2x

ST. ALBANS V. ACTOR'S V. A. BEAUTY
13006—603—5yrs—305C—3x

ST. ALBANS GRANDEUR V. B. C. BEAUT
Due August 4, with first calf.

ST. ALBANS VALACTOR'S A. BEAUTY
6423—324—GGG

ST. ALBANS GLAMOUR V. A. BEAUTY
9209—465—Jr2C—2x
11462—574—Jr3—305C—3x
12883—639—Jr4—305C—3x

ST. ALBANS A. V. BOY'S BEAUTY
Open heifer

ST. ALBANS GRANDEE C. A. BEAUTY
11561—599—Jr2C, 11069—576—Jr4—305C—3x
9740—532—Jr3—305C—3x

ST. ALBANS GRAND G. C. A. BEAUTY
Due February 27, to McDonald Farms P. Monarch.

ST. ALBANS MONARCH'S C. A. BEAUTY
Due in September with 1st calf

ST. ALBANS MONARCH C. A. BEAUTY A.
Open heifer by McDonald Farms P. Monarch.

Full Sisters

FOR CATALOGS WRITE:

THE LOUIS McL. MERRYMAN & SONS, INC. - Sparks, Maryland

Managed with the **MISSOURI GUERNSEY BREEDERS ASSOCIATION**

H. A. HERMAN, Secretary — 125 Eckles Hall, University of Missouri, Columbia

ST. ALBANS FARMS DISPERSAL

April 7-8, At St. Albans, Missouri

Some of the "BEAUTY SPOTS" and "BEAUTYS" one of the great families. They have done well for others and will do well for you.

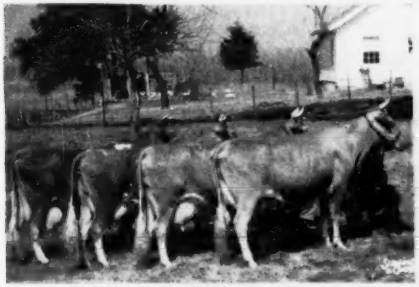

SUNNYMEDE BEAUTY SPOT
and 3 daughters
8687—493—GHI, 8317—460—EHI
11585—615—AHI, 10157—533—AAA
Sire: ELM FARM RAIDER
Dam: ELM FARM BEAUTY, 11660—570—E

EXCELLENT '51 IN SALE

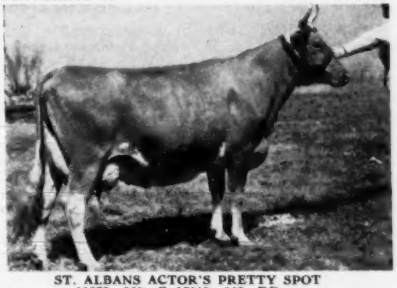

ST. ALBANS ACTOR'S PRETTY SPOT
11573—560—G, 17019—842—DD
16536—800—AA, Mo. St. Ch.
15972—784—AA, 14515—697—AAA
1 son, 1 daughter, and a granddaughter in sale.
Sire: WILDWOOD ACTOR'S AUGUST
Dam: SUNNYMEDE BEAUTY SPOT (see opposite)

EXCELLENT '51 IN SALE

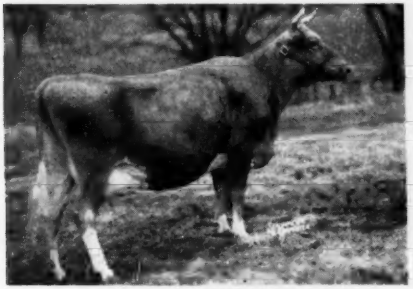

ST. ALBANS GRANDEE BEAUTY SPOT
10382—523—Jr2, 11144—574—Sr4C
In sale with a daughter
Sire: MCDONALD FARMS GRANDEE
Dam: SUNNYMEDE BEAUTY SPOT (see above)

EXCELLENT '51 SON IN SALE

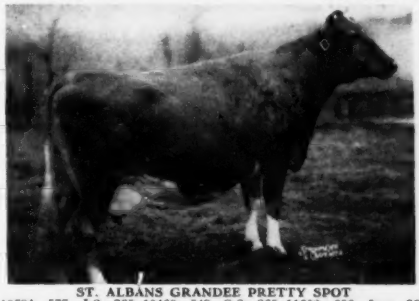

ST. ALBANS GRANDEE PRETTY SPOT
10784—577—Jr2—365, 10460—549—Sr3—365, 11652—656—5yrs—365
Sold for $3,200 Mid-West Sale, 1951, to McDonald Farms. Son in Sale, ST. ALBANS GLAMOUR GRAND, dropped February 11, 1946, by McDonald Farms Glamour.
Sire: MCDONALD FARMS GRANDEE
Dam: ST. ALBANS ACTOR'S PRETTY SPOT (see above)

IN SALE

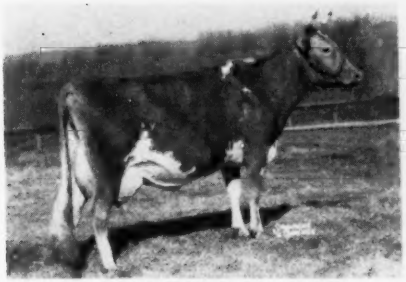

ST. ALBANS GLAMOUR V. A. BEAUTY
9209—465—Jr2C—2x, 11462—574—Jr3—305C—3x
12883—639—Jr4—305C—3x
Sire: MCDONALD FARMS GLAMOUR
Dam: ST. ALBANS VALACTOR'S A. BEAUTY, 6423—324—GGG

VG '51 SHOW WINNER

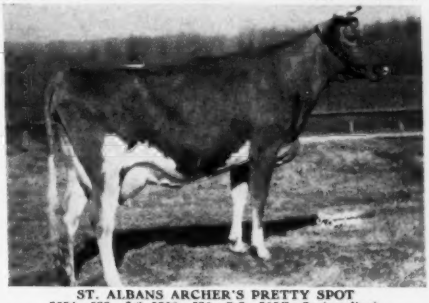

ST. ALBANS ARCHER'S PRETTY SPOT
9094—532—Jr2, 9308—530—Sr3—305C—3x (pending)
2nd Jr. Yr., Mo., 1948; 3rd 3 Yrs., Mo., 1950; 1st 4 Yrs., Neb., Ill., 2nd Iowa, 3rd Wis., 1951. Sold for $4,500 to Lakewood Farms.
Sire: MEADOW LODGE KING'S ARCHER
Dam: ST. ALBANS ACTOR'S PRETTY SPOT (see above)

FOR CATALOGS WRITE: **THE LOUIS McL. MERRYMAN & SONS, INC., SPARKS, MD.**
Managed with the **MISSOURI GUERNSEY BREEDERS ASSOCIATION**
H. A. HERMAN, Secretary — 125 Eckles Hall, University of Missouri, Columbia

Virginia GUERNSEYS

Our Home-Bred Sire

In Heavy Service . . .

Vicor Fascinator's Cavalier

Born August 30, 1948

We have several of his daughters in our herd and many more of our top cows are bred to him.

"CAVALIER" is by the proved sire, McDonald Farms Fascinator, A. R., he a son of Foremost Prediction, A. R., out of Foremost Jenaveve—see below.

HIS DAM

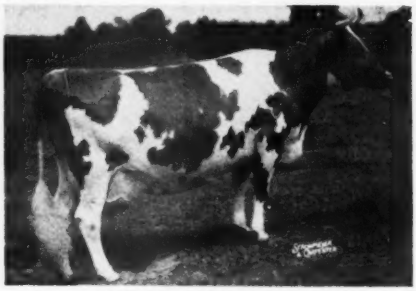

BLAIR'S REST SQUIRE'S LUCY
13553—663—Sr3—365C. Very Good '51, GP '47.
A daughter of Foremost Supreme Cavalier, A. R.

HIS SIRE'S DAM

FOREMOST JENAVEVE
9922—502—G, 12448—634—AA. Very Good '47.
2 A. R. sons, 7 A. R. daughters

To Improve Type And Production — Select A "Cavalier" Son.

Don't Wait . . . Write Today.

3900 West Broad Street
J. G. SIRLES, Manager

VICOR FARM

Richmond, Virginia
Telephone 5-3075

Excellent Type and Production Close-up To Our Herd Sire . . .

Klondike Premost Ivanhoe

Born August 31, 1947

His daughters in our herd are a promising group of individuals.

Sire: **McDONALD FARMS PREDICTMOST, A. R.**, a son of "Prediction" out of Coronation Monita, 13950—640—A.

His Excellent Half-Sister.

KLONDIKE POPPY
11676—629—Sr4—365C
Excellent '48 '49 '51

Dam: **MIDVIEW'S MARY LAMB**, 12907—634—6yrs—365
A daughter of Raider's Ivanhoe, A. R.

His Sons For Sale — Write For Prices

BROADVIEW DAIRY
STUART, VIRGINIA

J. MYRON CLARK
Owner

RALPH HUBBARD
Manager

Phillips Sales & Pedigree Service

GUERNSEY SPECIALISTS

•

Pedigrees of all kinds, for all purposes, at all times.

We have a complete Sales Service and can help you buy or sell at private treaty. Let us know your wants.

We offer our services for Dispersal, Reduction or Consignment Sales, and can take care of all the details connected with your sale for you. If you are thinking of a sale, let us discuss it with you.

•

E. C. PHILLIPS

Phone 8713, Box 494, Waukesha, Wis.

Robinlawn-Bred Guernseys Make Good

We are proud of the records completed at HAM FARM by cattle bred at ROBINLAWN.

Congratulations to Mr. R. R. Crowgey, Ham Farm, Wytheville, Va.

OUR GUERNSEYS PRODUCE

1951 Records Completed By Cattle Bred By Us And Now Owned At Ham Farm

	MILK	FAT	AGE
Palmer's Gladys	15515	816	8yrs
Palmer Haven's Rebecca	15316	807	6yrs
Palmer Haven's Ruth	16082	769	6yrs
Palmer's Julia	13332	751	5yrs
Palmer Haven's Sugar	14616	746	5yrsC
Palmer Haven's Maxine	13799	670	10yrs
Palmer Haven's Idella	12850	576	13yrs—305C—3x

You too can profit from ROBINLAWN-bred Guernseys.

FEMALES FOR SALE . . . these Robinlawn cattle have proved their ability to milk at home and in other herds.

SEND FOR OUR LIST OF AVAILABLE STOCK

ROBINLAWN FARM

G. W. PALMER, Proprietor
H. A. HAVENS, Manager

GREEN BAY VIRGINIA

Will You Need A Herd Sire This Spring?

Don't Overlook The Sons of Our Senior Herd Sire . . .

Douglaston Baron Charleston

Born March 4, 1946

His Daughters In Our Herd Really Look The Part

Sire: DOUGLASTON CROWN PRINCE, 27 P. R. sons, 90 A. R. daughters. He by Imp. Financier of Myrtle Place, A. R., out of Shuttlewick Mirth, 13633—706—G. Sold for $11,100.

"CHARLESTON'S" Half-Sister

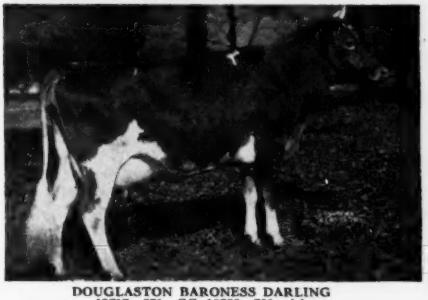

DOUGLASTON BARONESS DARLING
13717—671—GG, 15755—701—AA
VG '47

Dam of "CHARLESTON"

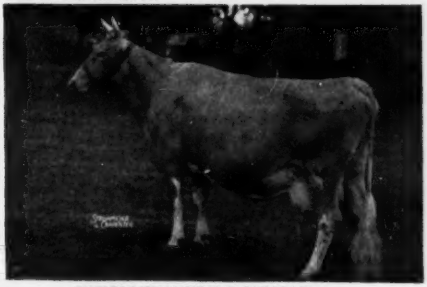

DOUGLASTON KING'S CLEOPATRA
12425—615—FF, 13250—675—AA
2nd Dam: DOUGLASTON PRINCESS CHARLOTTE
14251—688—BB. VG '47.

WRITE FOR PRICES ON AVAILABLE BULL CALVES

Occasionally we can offer a few females.

We have 6 or 8 two-year-old heifers for sale, due to freshen this spring.

CLOVER HILL FARM - Ira, New York

FLOYD SOUTHARD & SONS

MEADOW LODGE POTENTATE

(Born February 9, 1951)

A smooth, straight dairy calf tracing twice to Argilla Flute, Langwater King of the Meads and Bournedale Rex. He should get some breeder a lot of good ones.

HIS DAM—EXCELLENT '50

MEADOW LODGE KLOW
11932—553—Sr2—305—4x
On retest, 12357—605—Sr3—365C in 318 days

PATERNAL AND MATERNAL GRANDDAM

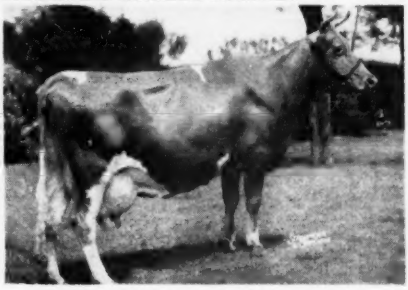

ARGILLA FLUTE. EXCELLENT '47 at 15 yrs.
13035—752—G. 5 A. R. daughters, 4 A. R. sons.

"POTENTATE" is by Meadow Lodge King's Trumpeter (Langwater King of the Meads—Argilla Flute), whose Get carries plenty of scale, type and production. His dam is by Meadow Lodge Kingmaker (Bournedale Rex—Argilla Flute), 27 daughters classified with 3 Excellent, 9 Very Good, 13 Desirable, 2 Acceptable, of which 14 were first calf heifers. Next dam, 13863—604—7yrs—365, VG '47—D '50 at 9½ years, by Langwater King of the Meads. Next dam, 12160—631—D, E '47, by Bournedale Rex. Next dam, Beechford's Golden Glow, 17038—901—AA.

WE RECOMMEND HIM. MAY WE SEND YOU A PEDIGREE?

MEADOW LODGE FARMS

ACCREDITED **8000 S. W. 29th Street - Oklahoma City, Okla.** **NEGATIVE**

KENT B. HAYES, Owner MELVIN MARTIN, Herdsman JOE SIMMONS, Manager

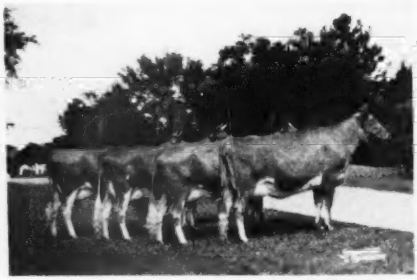

Get of CESOR BON-TON'S PREMIUM
32 A. R. daughters.
13 times 1st Get of Sire, 1947-1951.

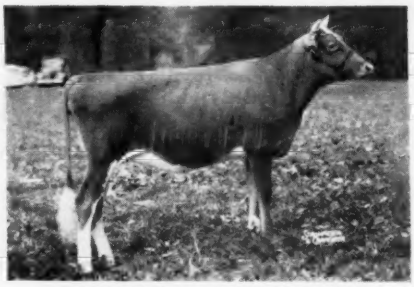

BRAYS ISLAND MAJESTY'S MAID
1st Jr. Yr. & Jr. Ch., S. C., 1951.
2nd Jr. Yr., N. G. S., 1951.

From our great foundation females, we have bred —

16 daughters of CESOR BON-TON'S PREMIUM (32 A. R. daughters)

26 daughters of WOODACRES ROYAL CORINTHIAN (11 A. R. daughters)

17 daughters of QUAIL ROOST NOMAX MAJESTY (oldest 2 on test)

17 daughters of BRAYS ISLAND LUCKY LAD (oldest 2 on test)

11 daughters of IMP. STYPE RICHMOND ANTONIO

Sons and daughters of these sires available.

M. B. SOWERBY, Herdsman
T. B. AND BANG'S ACCREDITED

BRAYS ISLAND
Plantation, Inc.

F. B. DAVIS, JR., Pres.
YEMASSEE, SOUTH CAROLINA

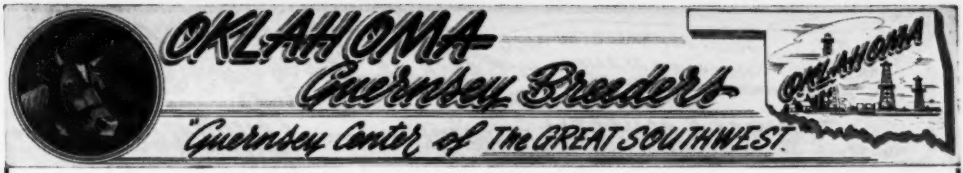

WORTH WAITING FOR —

Two Great Sales Offer Nearly 100 Head

Monday, April 21, 1952
"Lucky 7th"

SUNNY SIDE OF THE ARBUCKLES SALE
PRIMROSE FARM
Ardmore, Oklahoma

OFFERING—A **great** group of young BULLS by **Proved Sires** and out of **Proved Cow Families** together with a goodly number of selected foundation females.

Wednesday, April 23, 1952
10th

ARKANSAS STATE SALE
at
Little Rock, Arkansas

FEATURING — **50 head of SELECT FOUNDATION ANIMALS,** from leading Eastern herds. It pays to buy the best.

Here's An Opportunity—to select at auction from an offering of nearly 100 head in the 2 sales—that's why the heading—WORTH WAITING FOR.

For Catalogs and Information—Write
MORT WOODS, Sales Mgr., Ardmore, Okla.

We Are Developing Some Outstanding Cow Families —

OUR "HEATHER" FAMILY

OVEN'S VALENTINE HEATHER
13327—730—7yrs—365C

Oven Heather's Lotus
(owned by JAMES A. DAVIS, Hutchinson, Kan.)

Oven Heather's Nelda

Oven's Valentine Prim

Oven's Heather Turvy
Born February 17, 1951

Oven Heather's King (son)
(owned by N. F. LEIKER, Hays, Kan.)

Oven's Valentine Quinn
(owned by MELVIN CARLSON, Johnstown, Colo.)

Oven Heather's Romeo
(owned by C. H. CARSON, Wellington, Kan.)

OUR "SECRET" FAMILY

OVEN'S SECRET DEBUTANTE
10432—494—12yrs—305C—3x
10 records completed.
Dam of 4 sons and 5 daughters.

Oven's Secret Gaiety
Dam of 1 A. R. son.

Oven's Debutante's Opal
8451—427—Sr2—305C—3x
9122—464—Sr3—365

Oven's Secret Quality

Oven's Secret Pal
On test as Jr3

Oven's Secret Rilma
Born April 8, 1949

Oven's Debutante's Improver
(owned by C. E. RAPP, Waukomis, Okla.)

Oven Debutante's Kid

Oven Debutante's Lindy
(owned by ALVIN HEINRICH, Lahoma, Okla.)

JERRY OVEN FARM **ENID, OKLAHOMA**
EARL GEURKINK PHARES ENGLE, Herdsman

Illinois GUERNSEY BREEDERS ASSN.
108 E. WILSON ST., BATAVIA, ILL.

ILLINOIS Guernseys

GEORGE A. CAMPBELL, FIELD SECRETARY

ADDING...Something New —

A JUNIOR HERD SIRE

LOCUST GROVE H. VICTOR

Born February 16, 1950

(Owned jointly with Corvilla and Windemere Farms)

Sire: **Hornet's Bright Lad, A. R.**, Sr. Sire at Locust Grove Dairies. An own son of Bright Lad's Actress, 19146—980—Jr4.

Dam: **Glenburnie Glen's Vesta** (see below)
EXCELLENT Under 3 Different Classifiers

GLENBURNIE GLEN'S VESTA
10543—601—Jr2, 16843—828—Jr4
EXCELLENT '47 '48 '50

He will be used on a group of choice females in our herd that has been tested continuously for 14 years.

DOT-MAR FARM

One mile east on Thompson Street.

J. D. MILLIKEN — **PRINCETON, ILLINOIS**

IN SERVICE . . .

"THIS PROVED A. R. SIRE"

St. James Duke's Governor

Sire: **St. James Philosopher's Duke, A. R.**

Dam: **St. James Verlinda,** 15510—788—AA. 2nd highest daughter of Shuttlewick Champion, A. R. She is from the same cow family as the Excellent "Count's Verity."

Here are all of his tested daughters:

	Milk	Fat	Age
PECK'S GOVERNOR'S HONEY SWEET	8444	410	Jr2—HIR
	9511	450	Sr3—HIR
PECK'S GOVERNOR'S GAIETY	9190	420	Jr2—HIR
	10252	470	Jr3—HIR
PECK'S GOVERNOR'S GINGER	8858	414	Jr2—HIR
PECK'S GOVERNOR'S GOVERNESS	11865	516	Jr2—HIR
PECK'S GOVERNOR'S GAYDAHLIA	10016	425	Jr2—HIR
Average	9734	443	

Choice Bulls Backed by Proved Production . . . For Sale

MARION, LAUREL AND MRS. PECK

PECK'S GUERNSEY FARM — Geneva, Illinois

LAWNVIEW FARM — Stockton, Illinois

Herd Averages		35 Milking Cows	
1947	422 lbs.	1949	439 lbs.
1948	423 lbs.	1950	441 lbs.

A Profitable Practical PRODUCTION PRODUCTION PRODUCTION

OFFICIAL RECORDS COMPLETED IN 1951

Lawnview Fawn's Radience	12896—699—Jr4—HIR—2x
Rosymorn Phille's Lillian	13091—628—8yrs—HIR—2x
Lawnview Claire's Sharon	9492—595—Sr4—HIR—2x
St. Albans Actor's Bidola	11140—534—7yrs—HIR—2x (616 T. M.)
St. Albans Actor's Octell	12134—531—11yrs—HIR—2x
Meadow Brook's Zilla	10994—516—7yrs—HIR—2x
Lawnview G. Fern's Marie	10524—495—Jr4—HIR—2x
Lawnview Bell's Elma	9100—472—5yrs—HIR—2x (594 T. M.)
Lawnview Milne Victory Fern	8853—435—6yrs—HIR (502 T. M.)
Rosymorn Hero's Neoma	9688—432—Jr4—HIR—2x (576 T. M.)
Lawnview Bell's Delma	8095—413—5yrs—HIR—2x (590 T. M.)
Dot-Mar Pharaoh's Kate	10291—404—5yrs—HIR—2x (630 T. M.)
Lawnview G. Delma's Vera	7277—402—Jr3—HIR—2x (630 T. M.)

PROFITABLE PRODUCTION, YEAR AFTER YEAR

SPECIAL OFFER

For Sale at the right price

LAWNVIEW F. FAWN'S BEACON

Born February 15, 1951

"Beacon" was a blue ribbon winner at the Northwestern Illinois Guernsey Breeders' Parish Show in July, 1951.

Sire: MEADOW LODGE KING'S FEARLESS, he by Langwater King of the Meads, A. R., out of Meadow Lodge Rex's Leah, 15456—732—6yrs—365C.

Dam: MILNE'S CHAMPION'S FAWN, she by St. James Champion's Ideal, he a son of Shuttlewick Champion, 11956—532—305 days—D.H.I.A.—2x.

HIR Testing—T. B. Accredited—Bang's Vaccinated

CHARLES E. VANDERHEYDEN, Owner — BEN H. WALKER, Manager

INTERESTED IN PRODUCTION?

How About A Son of . . . A DOUBLE "LABELLE"—Our Junior Sire

Franchester Free Countryman

Born May 23, 1949

We have 10 of his daughters in our herd and 30 cows bred to his service.
His daughters have exceptionally good type and we feel they will be the type that will produce.

Sire: **LANGWATER FREEMAN,** 11 P. R. sons, 24 A. R. daughters. A son of Langwater Valencian, A. R., out of Foremost Labelle—see below.

HIS GRANDDAM—Top and Bottom

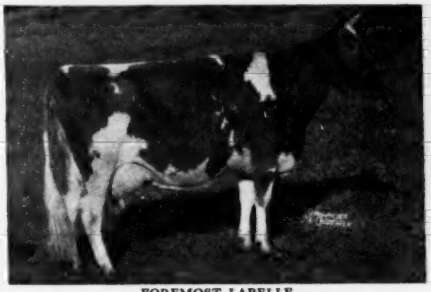

FOREMOST LABELLE
14554—657—GG, 17716—801—AA
2 A. R. sons, 3 A. R. daughters
Sold for $4,000.

HIS DAM

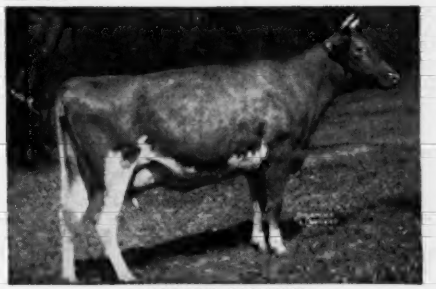

LANGWATER CAROLINE
15808—660—5yrs—365C
Sold for $10,000. Excellent '47 '48—VG '49. A daughter of Langwater Countryman, A. R., out of Foremost Labelle.

Write for prices and full production pedigrees on available "Free Countryman" sons.

ROY C. PATRICK
QUINTON STOCK FARM
SALEM, N. J.

C. ALLEN PATRICK
PLEASANT HILL FARM
SALEM, N. J.

OFFERING . . . A HALF-BROTHER TO THE ALL-TIME KANSAS STATE CHAMPION **. . . FOR SALE**

BULL CALF

Born November 18, 1951

Sire: **WALKER FARMS VISCOUNT,** combines the best of LEVITY and MUSICAL family, he by Flying Horse Royal Piper, A. R., sire of the breed's only set of twins to classify Excellent, out of Fox Dean's Verna, 13917—706—GG.

HIS DAM

JO-MAR FASHIONER'S AUGUSTA
11464—539—Jr2—365C
1 A. R. daughter—Bertholf's F. A. Rose, 10378—555—Jr2—305C—2x, Kansas State Champion.

HIS SIRE'S HALF-SISTER

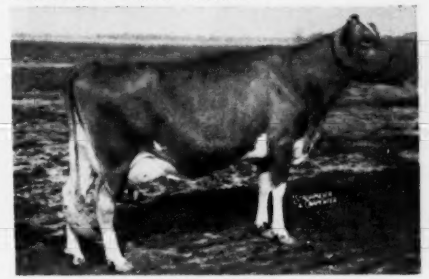

WALKER FARMS PIPER'S ULTISTAR
8730—530—Jr4—305—3x
6998—414—7yrs—305—3x in 151 days
VG '48—D '49—E '50 '51

Write for price and full production pedigree on this top-bred bull calf.
Priced to sell.

GREEN PASTURES FARM — R. 2, Wichita, Kansas

W. H. BERTHOLF, Owner

HOLLIKNOLL FARM

"THE HOME OF QUAIL ROOST ROSE MAXIM GUERNSEYS"

W. M. CAMP
OWNER

FRANKLIN, VIRGINIA
TELEPHONE 8202

QUAIL ROOST MAXIM'S MAY ROSE — QUAIL ROOST ROSE MAXIM

Introducing A Great Cow Family

It has become a proved fact over a period of years that a good herd becomes great only after certain families have been developed. These families must have the ability to transmit their own attributes, as well as their inheritance. We believe we have such a family at Holliknoll.

THE "COKER SILVER VIOLA" FAMILY

HER DAUGHTER

HOLLIKNOLL ROYAL ADA
15166—857—Sr2—365. Class Leader 4th place.
1 A. R. Daughter

HER DAUGHTER

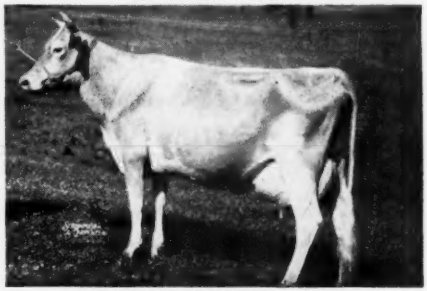

BURCH'S BUTTERFAT VIOLET
15836—786—Jr2—365C. All Southern record.
2 A. R. Daughters, 3 Breeding Sons.

HER GRANDDAUGHTER

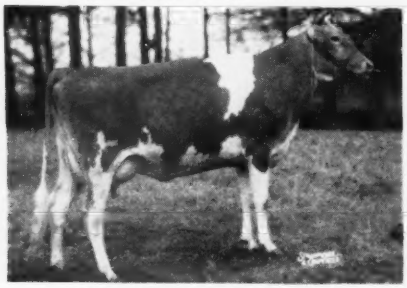

HOLLIKNOLL ROYAL ROSE
15320—706—Jr2—365
1 A. R. Daughter, 1 Daughter on test.

HER GREAT GRANDDAUGHTER

HOLLIKNOLL MAXIM DAFFODIL
8452—496—Sr2—305C—3x

We have 14 of the "Viola" family in our herd, 12 have completed A. R. records proving their ability to transmit production as well as reproduction. At the present time we have 1 bull calf, of this family, sired by Quail Roost Noble Maxim—that is for sale. Quail Roost Noble Maxim has 35 A. R. daughters, one classifying Excellent.

W. M. CAMP
Owner

ROWLAND R. BEAUVAIS
Manager

"Registered Beagles"
"Shetland Ponies"

FEDERAL ACCREDITED 339992
STATE BANG'S FREE NO. 1007

WHAT THE COWS ARE DOING

ON ADVANCED REGISTER TEST

SPECIAL NOTE: Production credits are published on a bi-monthly basis. The Sires and Dams are shown for each cow with the first published credit for each record. Decimals and the months' per cent of butterfat are omitted. When more than one month's credit is computed at the same time, only the last month's credit will appear with cumulative totals. These credits are subject to verification and correction.

EXPLANATION OF SYMBOLS

* indicates reentry.
§ before a breeder's name indicates all cows are milked twice daily.
+ before a cow's name indicates a 305-day record on twice-a-day milking.
¶ before a cow's name indicates a 305-day record on three-times-a-day milking.
If a cow is on 365-day test, neither symbol appears before the cow's name.

OWNER AND RECORD	Age	Days	Mo.	Credit For Month Milk	Credit For Month Fat	Total Credit Milk	Total Credit Fat
ABBOTT, J. J., WARE SHOALS, S. C.							
Smithmont Peer's Dottie	Jr2	365	Sep	59	3	6381	347
s. Riegeldale Emory's Peer	d. Riegeldale Mck King's Diana						
ADOHR FARMS-ADAMSON, MERRITT H. & RHODA R., CAMARILLO, CALIF.							
¶Adohr Action Prime	Sr2	298	Nov	703	43	10140	553
¶Adohr Elite King's Edna	Jr2	202	Nov	666	42	5430	277
s. McDonald Farms Elite King	d. Adohr Edwina						
Adohr King's Mollie	Sr3	261	Nov	571	33	10037	501
¶Adohr King's Spur	Sr3	72	Nov	1217	55	2293	141
s. McDonald Farms Elite King	d. Adohr Atlas Spur						
Adohr Laddie's Cora	7	275	Nov	953	72	13041	689
¶Adohr Leader's Lovely	Sr2	61	Nov	1066	64	2401	132
s. Adohr Fantine Leader	d. Adohr Eldor Louise						
¶Adohr Leader's Patrica	Sr4	305	Oct	382	24	12652	657
+Adohr Lubas Calico Cross	Jr3	305	Nov	147	8	10026	491
Adohr Lubas Double	Jr4	303	Nov	902	58	12095	641
¶Adohr Lubas' Matilda Jane	Jr3	161	Nov	966	73	6944	421
¶Adohr Peter Pan Dimple	Sr2	214	Nov	983	57	8330	405
+Adohr Peter Pan Jasmine	Sr2	305	Nov	65	3	8061	390
Adohr Peter Pan's Perfection	Jr2	344	Nov	902	50	11132	506
+Adohr Steadfast Isabel	Sr2	179	Oct	783	37	6056	283
Adohr Western King's Rosie	Jr2	309	Nov	638	44	9584	541
*¶Cloverstop Paprika	Sr3	161	Nov	1257	70	7052	374
¶Franchester Free Nan	Sr2	113	Oct	951	43	3642	189
*McDonald Farms Ingria	6	365	Nov	92	5	14078	763
¶Sunny Acres Coronation Bernice	Jr2	88	Nov	1253	63	3744	171
s. Argilla Coronation Prince	d. Adohr Eldor Pauline						
*Sunny Acres Surrogate's Susan	Sr4	365	Dec	1085	67	20220	1093
§AHRENS, ROBERT S., BOMAR FARMS, HUDSON, WIS.							
+Bomar Judy	Sr2	45	Nov	935	53	1401	80
s. Birchtree Levity James	d. Lakewood Erma						
+Bomar Marj's Alice	Sr2	55	Nov	964	40	1712	72
s. Brichtree Levity James	d. Bomar Marj						
+Bomar Princess	Sr2	101	Nov	728	35	2714	125
§ALGER, JOHN H., SPRING BROOK FARM, BROADWAY, VA.						**ARHT**	
+Baroness Bloom of S. B.	Sr2	257	Nov	548	36	6736	371
Connie's Keepsake of S. B.	Jr2	352	Nov	664	37	10123	484
*+Dutchess Delight of S. B.	Sr3	75	Nov	1010	50	2648	126
+Eliza's Elaine of S. B.	Jr3	305	Sep	32	2	7416	358
*+Ellen's Erma of S. B.	Jr4	103	Nov	950	44	3881	170
s. McDonald Farms Grandeur	d. Ogoretta's Ellen of S. B.						
+Faith's Fannie of S. B.	Jr2	305	Oct	287	17	6652	320
*+Hilda's Heiress of S. B.	9	262	Nov	933	46	10503	479
*+Huldah's Hope of S. B.	10	252	Nov	679	33	6874	392
+Levity's Lucky Miss of S. B.	Jr3	111	Nov	589	21	2442	89
s. McDonald Farms Grandeur	d. Broadview's Levity						
Phyllisa's Pandora of S. B.	Jr2	365	Nov	88	5	7001	407
*+Pride's Prim of S. B.	Jr3	88	Nov	1050	54	3329	155
AMES, JOHN S., LANGWATER FARM, NORTH EASTON, MASS.							
*¶Argilla Phil-Ceres	Sr4	305	Sep	350	19	11385	559
Ideal's Standbest Dot	Sr2	292	Nov	1314	69	14966	729
¶Kadockadee Dorinda	Jr2	148	Nov	970	43	4895	191
s. Langwater Darius	d. Kadockadee Peerless Gertrude						
Kitchener Fearless Queen	Sr3	235	Nov	955	48	8845	453
*Langwater Admiration	Sr4	365	Nov	642	32	14072	616
Langwater Azalea 2d	Jr2	312	Nov	729	40	9866	416
*Langwater Dorena	Sr3	113	Nov	887	43	3763	175
Langwater Gypsy	Jr3	315	Nov	540	29	8811	401
*Langwater Hattie	Jr3	307	Nov	747	40	11875	565
Langwater Kate	Sr2	365	Nov	814	41	9127	432
*Langwater Missy	Jr3	106	Nov	1297	57	4917	223
s. Langwater Onward	d. Langwater Maiden						
Langwater Nimbus	Sr2	95	Nov	1189	59	3989	195
s. Langwater Milestone	d. Langwater Halo						
Langwater Ophelia 2d	Sr3	365	Dec	17		10536	483
Langwater Piquante 2d	Jr2	235	Nov	707	37	7332	358
Langwater Plentiful	Jr3	275	Nov	579	26	8608	372
Langwater Roxanna	Jr2	220	Nov	898	40	8035	335
*Langwater Royal Lady	Sr3	159	Nov	1308	66	8025	405
*Langwater Sheba	Jr3	76	Nov	1289	60	3218	145
s. Langwater Valencian	d. Kenmar Hills Countess Sheba						
*Langwater Sweet One	Jr4	151	Nov	1109	55	6541	329
*Sun-Blest Farms Lustre	Sr3	130	Nov	1134	47	5494	222
§AMES, JOHN S., JR., BERRYBROOK FARM, NORTH EASTON, MASS.						**ARHT**	
*+Berrybrook Blanche	Sr3	289	Nov	402	19	7899	253
*+Charlescote Hyacinth	6	173	Nov	779	34	6350	259
*+Flying Horse Master's Prissy	6	297	Jul	414	28	10285	592
*+Flying Horse Master's Prissy	7	56	Nov	1437	72	2571	127
s. Flying Horse Bandmaster	d. Great Elm Prissy						
ANDERSON, EDWARD C., RICHMOND, VA.							
*Klondike Loretta	7	325	Nov	808	10	13685	634
s. Mobjack Laddie	d. Klondike Klara						
ANDREW, JOHN ROBERT, GREENSBORO, N. C.							
Beaver Creek Noble Sue	Sr4	365	Sep	620	29	14260	652
ANDREW, R. V. & SON, GREENSBORO, N. C.							
*Noble Rosalyn of Beaver Creek	Jr4	341	Oct	630	35	11956	591
ARNOLD, D. G., HIDEAWAY FARM, BUCYRUS, OHIO.						**ARHT**	
*Commando's H. Olga	5	235	Nov	566	26	9451	420
+Hideaway B Fancy	Jr2	214	Nov	531	27	5042	233
+Hideaway B Iona	Jr2	243	Nov	456	19	5060	217
s. Lone Pine Brigadier	d. Lone Pine A Icea						
+Hideaway B Veronica	Sr2	23	Nov	632	28		
s. Lone Pine Erigadier	d. Lone Pine Country Vera						
+Hideaway Country Marcena	Jr2	36	Nov	1067	47	1222	54
s. Langwater Country Squire	d. Lone Pine Marvena						
+Hideaway D Aster	Jr2	133	Nov	411	23	2368	122
s. Langwater Dreamer	d. Lone Pine Lady Aster						
+Hideaway K. Carolee	Sr2	18	Nov	466	22		
s. Gardenville Darling's King	d. Lone Pine A Caroline						
+Hideaway K. Josie	Jr2	142	Nov	464	27	2739	134
s. Gardenville Darling's King	d. Lone Pine A Jody						
*¶Lone Pine A Charlotte	6	214	Nov	1006	45	10366	418
*¶Lone Pine A Idella	Sr4	22	Nov	1182	50		
s. Langwater Arnold	d. Lone Pine Country Icea						
*¶Lone Pine A Ilo	Sr4	23	Nov	1183	55		
s. Langwater Arnold	d. Lone Pine Country Icea						
*¶Lone Pine Country Louella	6	267	Nov	226	9	7299	327
*¶Lone Pine D Bashful	Sr3	305	Nov	6		8899	426
+Lone Pine Don's Gift	Jr3	267	Nov	611	23	6536	307
s. Lone Pine Don	d. Lone Pine Country Gift						
*Lone Pine D Pansy	Sr4	122	Nov	1308	55	6150	211
s. Langwater Dreamer	d. Raemelton Corking Pansy						
*¶Maplewood Home Finesse	5	143	Nov	596	30	4302	202
+Wacalu R. Patience	Sr2	36	Nov	616	40	963	47
s. Lone Pine Raven	d. Rose Lyn Patience Puritan						
*Way-Ellen Farms Luna	Jr2	39	Nov	1055	48	1322	61
s. Meadow Lodge King's Gallant	d. Rose's Pansy of Mapledale						
§AUCHINCLOSS, HUGH D., HAMMERSMITH FARM, NEWPORT, R. I.						**ARHT**	
+Golden Danae of The Glen	Jr2	137	Oct	752	40	3897	189
+Hammersmith Farm Honey	Sr2	305	Aug	283	15	6303	324
BACHE, CARTER, MAYWOOD FARMS, STILLWATER, PA.							
Flying Horse Select's Sun Glow	Jr4	365	Oct	296	17	11665	621
Jupiter's Golden Hyacinth	Jr4	357	Oct	694	35	13042	591
Maple Lane Princess Dorothea	Jr3	326	Oct	438	23	12040	587
Maywood C. Curtsy	Sr2	365	Sep	44	1	13408	530
Maywood C. Faith	Jr2	19	Oct	790	40		
s. Langwater Cambra	d. Patsy of Fairholm						
Maywood C. Golden Girl	Jr2	269	Oct	892	39	10102	423
Maywood Conqueror's Lil	Sr2	93	Oct	1295	55	3992	167
s. Riegeldale Maywood's Conqueror	d. Maywood Cambra's Lily						
Maywood C. Patty Cake	Jr2	113	Oct	967	39	4467	173
Maywood C. Rilma	Jr3	329	Oct	656	35	10795	531
Maywood Nola	Jr5	173	Oct	1220	56	8030	346
Maywood Nugget	Sr2	365	Sep	198	9	12795	600
*Maywood Rhoda	5	75	Oct	1589	68	4001	155
s. Riegeldale Maywood	d. Maywood Hero's Ruth						
Maywood R. Hope	Jr3	355	Oct	438	24	10458	552
Maywood R. Janice	Sr3	365	Sep	460	24	12312	631
Maywood R. Jessica	Jr2	365	Nov	85	4	13056	633
Maywood R. Morphia	Sr3	303	Oct	1019	57	8444	427
Maywood R. Netty	Sr2	365	Sep	532	26	14323	657
§BAKER, ELIZABETH E., BOISE, IDAHO.						**ARHT**	
+Aldahome Buttercup	Sr3	281	Oct	649	40	8435	450
§BAKER, J. M., BOISE, IDAHO.						**ARHT**	
*+Small Sally of Shadylawn	Sr3	210	Oct	755	39	6564	317
+Sylvia of Shadylawn	Sr2	116	Oct	678	33	3177	131
s. Zenith of Shadylawn	d. Sunlad's Susan of Shadylawn						
§BAKER, J. M. & SON, BOISE, IDAHO.						**ARHT**	
*+Lu Wana of Shadylawn	Jr3	277	Sep	687	33	8446	398
*+Riverview's Phylip's Gem	5	184	Oct	687	50	6548	304

§BALL, WALTER H., SUNNY MEADOW FARMS, HUNTINGTON, IND. ARHT

*+McDonald Farms Jamina	7	31	Oct	1113	55		
s. Myhaven King	d. Franchester Sophia						
*+McDonald Farms King's Kelinda	5	304	Oct	248	14	8177	411
*Meadow Lodge Climax's Dena	7	327	Oct	598	28	8618	398
*+Natural Grove's Ann's Daisy	8	243	Aug	656	28	7812	331
*Natural Grove's Vio Buttercup	7	147	Oct	876	37	5391	236
*+Rosery Rose of Eden Vale	8	214	Oct	653	28	7170	291
Sunny Meadows Ann's Daphne	Jr2	228	Oct	652	34	6193	277
*+Sunny Meadows Cordelia	Jr4	102	Sep	712	29	2998	134
Sunny Meadows Hosanna	Jr2	232	Oct	619	32	6465	315
+Sunny Meadows Levity Gamma	Jr3	220	Oct	565	29	5977	275
s. Raemelton Levity King	d. Sunny Meadows Sweetheart						
*+Sunny Meadows Pat's Princess	Jr4	120	Sep	620	29	4058	182
*+Sunny Meadows Royal Lucile	Jr4	183	Sep	525	29	4865	258
*+Sunny Meadows Stephanie	Jr4	278	Jun	120	4	5217	236
*+Sunny Meadows Sweetheart	5	134	Sep	697	34	4102	189

BARCLAY, DOROTHY M., DOUGLASTON MANOR FARM, PULASKI, N. Y.

*Douglaston Baroness Fairy	5	303	Nov	968	48	7830	403
*Douglaston Baroness Garnet	Sr4	320	Nov	288	17	8061	452
*¶Douglaston Baroness Isabel	Sr4	231	Nov	585	33	7911	393
*Douglaston Baroness Khapa	5	79	Nov	1387	72	3531	206
s. Douglaston Crown Prince	d. Douglaston Maharaneee Khapa						
Douglaston Challenger's Agnes	Sr2	115	Nov	792	38	3066	146
Douglaston Challenger's Anne	Jr2	210	Nov	912	50	7365	369
Douglaston Challenger's Flower	Jr2	212	Nov	740	40	6518	311
Douglaston Challenger's Rose	Jr2	103	Nov	881	44	3282	166
Douglaston Champ's Agnes	Jr2	365	Oct	46	3	8609	492
Douglaston Champ's Bella	Jr2	365	Oct	551	39	9596	519
Douglaston Champ's Edith	Jr2	351	Oct	53	2	8309	447
Douglaston Champ's Mary	Jr2	325	Nov	797	47	10021	500
*Douglaston Clifford's Anita	6	167	Nov	1049	59	7483	382
*Douglaston Superb's Persistana	5	84	Nov	1440	79	4227	231
s. Douglaston Baron Superb	d. Playhaven M. Persistanna						

§BARNES, KERRY, WACO, TEXAS. ARHT

*+Brazos King's Nanette	Jr3	161	Oct	1068	54	6581	316

BEAUDETTE, B. L., BEACH ROAD FARMS, BIRMINGHAM, MICH.

*+Anne of O-Ke-Ta-Ke	10	291	Oct	1237	53	15877	662
*Beau Gay Lustre	Jr3	65	Nov	1158	58	2846	136
s. McDonald Farms Gay Prince	d. Kitchener Fashion's Lustre						
*¶Beau Golden Muriel	5	80	Nov	1084	51	3362	161
s. Cesor Mur Max	d. Cesor Penwyn's Goldenrod						
*Beau High Anita	Jr2	277	Oct	719	38	9123	432
*Beau Jade	Sr3	365	Nov	576	31	15367	721
*Beau Lo Betty	Jr2	163	Nov	878	46	5619	265
**Bradford's Febe	5	91	Nov	1441	64	4841	201
s. Bradford's Quince's Max	d. Bradford's Dinah						
*Bradford's Frances	Sr4	365	Oct	567	32	14023	734
**Cesor King's Melrose	Sr4	49	Nov	1814	63	2865	106
s. Cesor Mirth's King	d. Cesor Penwyn's Amelia						
*Cowham Farm King's Dinah	Jr3	365	Nov	156	11	9899	563
*Grafco's Miss Barbara	Jr2	183	Nov	693	37	5505	267
*Kingendale Levity's Lena	Jr2	183	Nov	983	49	7074	329
*Langmeadow Managold	Jr2	254	Oct	695	28	8134	374
**Langmeadow Margo	Sr3	192	Nov	858	47	8154	369
*Lockshore Nobleman's Jessie	Sr4	343	Nov	765	41	9069	430
*Lockshore Noranda's Geraldine	5	228	Nov	862	45	8913	446
*+Meadow-Gold Starleen	9	305	Aug	291	11	9614	451
Meadow Lane Ruby Ann	Sr2	365	Oct	340	22	10667	582
*Planetta Badger	8	365	Nov	76	4	10673	479
*Rock Creek Sunny Lass	7	365	Oct	695	32	15968	731

BEDFORD, F. T., NYALA FARM, GREENS FARMS, CONN. ARHT

*Coldspring's Doris Ann	5	249	Nov	1104	55	12993	554
*Fairlawn Peerless Ermine	10	365	Oct	516	24	16892	839
*McDonald Farms Hostess	8	329	Nov	795	40	15286	708
*Meadowbrook Lady Jeanette	6	325	Nov	915	56	14649	774
Nyala Honor's Brilliant	Jr2	362	Nov	745	50	13330	682
+Nyala Honor's Firefly	Sr2	56	Nov	1093	46	1865	81
s. Fairlawn Performer's Honor	d. Nyala's Independent Spitfire						
+Nyala Honor's Mischief	Jr2	56	Nov	985	50	1911	99
s. Fairlawn Performer's Honor	d. Nyala Supreme Beauty						
Nyala Honor's Queenie	Sr2	365	Nov	121	6	15606	766
*Nyala Madonna's Buttercup	Sr4	267	Nov	761	49	11093	573
Nyala Prince's Colleen	Jr2	37	Nov	1165	56	1443	70
s. Nyala Peerless Prince	d. Riegeldale King's Delphine						
Nyala Prince's Pussy Willow	Jr2	114	Nov	778	51	7864	426
*Nyala Supreme Beda	5	187	Nov	1254	74	10951	531
*Nyala Supreme Bettina	Sr4	87	Nov	1581	81	5096	280
*+Nyala Supreme Golden	6	61	Nov	1538	77	3203	151
s. Pine Manor Crown Supreme	d. Guernsey Good Will						
*Nyala Supreme Starlight	Sr4	73	Nov	1709	81	4420	218
s. Pine Manor Crown Supreme	d. Chilmark Mignonette						
Sterlingold Mirth	Jr2	148	Nov	1074	57	6070	279

BEEBE, CHARLES PHILIP, EASTLEIGH FARMS, FRAMINGHAM CENTER, MASS.

¶Eastleigh Elaine	Jr4	289	Nov	823	51	13851	665
+Eastleigh Grace	Jr2	305	Oct	391	23	9033	464
+Eastleigh Petal	Jr3	305	Oct	47	3	9120	494
+Eastleigh Wiona	Jr3	305	Nov	250	15	9607	462
*¶Walnut Acres Hilda	6	305	Nov	769	40	13994	659

§BELL, SAMUEL H., "ROCKWOOD," DUBLIN, VA. ARHT

+Rockwood Comet's Betsie	Sr2	71	Oct	816	41	2085	106
s. Rockwood Comet	d. Rockwood R. E. F. Beta						
+Rockwood Comet's Minerva	Jr2	75	Oct	499	24	1537	75
s. Rockwood Comet	d. Rockwood Patella						
+Rockwood Comet's Mistress	Sr2	39	Oct	1073	47	1374	60
s. Rockwood Comet	d. Midview King's Effie						
+Rockwood Comet's Petite	Sr2	48	Oct	1059	45	1625	69
s. Rockwood Comet	d. Rockwood Trinket						
+Rockwood Foremost's Clover	Sr2	226	Oct	606	35	5640	293
+Rockwood Juliana	Jr2	299	Oct	104	5	4844	237
+Rockwood Louisianne	Jr2	70	Oct	618	27	1483	66
s. Bournedale Maxim's Patrick	d. Rockwood Archer's Anne						
+Rockwood Lucy K.	Jr3	305	Aug	219	13	6585	342
+Rockwood Patrick's Dawn	Jr2	75	Oct	731	46	1849	117
s. Bournedale Maxim's Patrick	d. Rockwood Starbright						
+Rockwood Patrick's Eve	Jr2	305	Sep	225	12	5919	308
s. Bournedale Maxim's Patrick	d. Rockwood Eve						
+Rockwood Pat's Matilda	Jr2	55	Oct	702	34	1313	63
s. Bournedale Maxim's Patrick	d. Rockwood Adelene						
+Rockwood Prima Donna	Sr2	75	Oct	533	25	1387	66
s. Bournedale Maxim's Patrick	d. Rockwood Donnabelle						
+Rockwood Princess Lizzie	Jr2	296	Sep	301	16	5609	291
s. Bournedale Maxim's Patrick	d. Rockwood Princess Royal						
+Rockwood R. E. F. Buttercup	Jr2	68	Oct	655	34	1527	81
s. Riegeldale Emory's Foremost	d. Buttercup of Pure Bred Farm						
+Rockwood R. E. F. Spring	Jr2	76	Oct	892	39	2399	108
s. Riegeldale Emory's Foremost	d. Pine Grove S. F. H. Spring						

BELT, O. C., GRACELAND GUERNSEY FARMS, PICKERINGTON, OHIO.

*Graceland Bomber's Betty Lou	6	125	Nov	1162	51	5487	223
Graceland Bomber's Faithful	Sr2	365	Nov	82	5	10907	584
Graceland Bomber's Mae	Jr2	365	Oct	538	23	13912	566
*Graceland Bomber's Maradea	6	263	Nov	982	48	11080	465
Graceland Bomber's Pride	Jr3	106	Nov	956	48	3973	181
s. Foremost Bomber	d. Graceland Pride Girl						
Graceland Bomber's Pride Girl	Jr4	317	Nov	918	50	9290	423
Graceland Concentrate's Dolly	Jr2	365	Nov	140	8	10982	498
Graceland Concentrate's Faith	Sr2	365	Oct	234	13	13481	591
Graceland Concentrate's Floral	Jr2	365	Nov	545	32	11615	555
Graceland Concentrate's Jean	Sr2	313	Nov	871	54	12892	605
Graceland Concentrate's Lucy	Jr3	316	Oct	531	33	9790	456
Graceland Concentrate's Lussett	Jr4	45	Nov	1415	72	2049	104
s. Foremost Concentrate	d. Lusetta of Graceland						
Graceland Eclipse's B. Queen	Jr3	365	Oct	235	12	12803	617
Graceland Eclipse's Glenda	Sr3	220	Nov	747	41	8006	403
Graceland L. E. Queen Glow	Jr2	365	Nov	85	5	11039	599
Graceland Liberal's B. Jean Ann	Jr2	155	Nov	746	45	5004	241
Graceland Nona 2d	Jr3	269	Nov	825	44	10004	446
Graceland Steadfast's B. Cottie	Sr2	70	Nov	1006	51	2385	125
s. Riegeldale Emory's Steadfast	d. Graceland Bomber's Cottie						
Graceland Steadfast's B. Janet	Jr3	226	Nov	794	43	9590	455
Graceland Steadfast's Gloria	Jr2	72	Nov	942	54	2310	119
s. Riegeldale Emory's Steadfast	d. Romany Woods Nadel's Gloria						
¶Graceland Steadfast's Janet	Jr3	305	Nov	562	33	11557	544
Graceland Steadfast's Rosalie	Jr3	322	Nov	547	40	9254	534

BERKE, SAMUEL, DEEP LAKE FARM, LAKEVILLE, CONN.

*¶Deep Lake Lady Quenzie	5	300	Nov	773	40	11746	528
*¶Deep Lake Marigold	6	79	Nov	1457	65	3900	166
s. Deep Lake's Monologue	d. Deep Lake's Wanda						
¶Deep Lake Pansy	Jr2	305	Oct	546	28	9940	485
*Deep Lake Patrica	Sr2	51	Nov	1239	56	2040	92
s. Broad Hill Prospect	d. Deep Lake's Watchful						
¶Deep Lake Precious	Jr2	266	Nov	763	40	8509	401
*¶Deep Lake's Lady Alma	Sr4	305	Nov	18	1	13879	585
*¶Deep Lake's Lady Beau	5	164	Nov	1212	53	7922	376
*¶Deep Lake's Lady Hilda	Jr4	305	Oct	447	27	13700	724
¶Deep Lake's Lady Jane	Sr4	141	Nov	1353	51	6957	262
*¶Deep Lake's Lady Muriel	5	305	Oct	23	1	11685	596
*¶Deep Lake's Lady Veronica	5	252	Nov	972	50	11743	505
*¶Deep Lake's Queen Columbine	8	305	Nov	519	28	16607	707
*¶Deep Lake's Wanda	8	89	Nov	1534	73	4796	223
s. Deep Lake's Wanderer	d. Deep Lake's Penalope						
*¶Maple Lane Princess Gorgeous	Sr3	54	Nov	1627	80	2772	136
s. Madrey Farm Victory's Prince	d. Maple Lane Designer's Gordie						
¶Maple Lane Sheik's Topsy	Sr2	303	Nov	747	50	10919	581
*¶Tarbell Princess Ruby	Jr3	183	Nov	1111	54	8358	377

BERESFORD, JAMES A., TYRONE FARM, METAMORA, MICH.

Ancestral Acres Marianna	Jr2	254	Oct	1006	46	9378	385
*Burrowhurst Butter Rose	Jr4	76	Oct	1302	54	3315	152
s. Burrowhurst Butterfat Sequel	d. Burrowhurst Valor Rose						
Fairview's Ambassador's Donna	Sr2	365	Oct	458	25	11883	544
*Fairview's Banner Lass	7	346	Oct	1073	61	15491	786
*Goldie of Tyrone Farm	5	101	Sep	1114	59	4119	232
*Madaline of Tyrone Farm	8	365	Sep	344	18	13760	764
McDonald Farms Fore Ola	Jr2	169	Oct	794	44	5093	256
Tyrone P. Olive	Jr2	135	Oct	914	44	4339	195
Tyrone P. Ruby	Jr2	30	Oct	1094	54		
s. Woodacres Royal Peer	d. Madaline of Tyrone Farm						

§BIDSTRUP, R. H., VALMERE FARM, ZILLAH, WASH. ARHT

*+Bonneville Barbara	7	115	Nov	873	48	4272	210
*Valmere Beautiful	Jr4	365	Oct	15		8671	435
*Valmere Begonia	Jr3	294	Oct	311	13	7724	390
*+Valmere Berthe	Jr4	242	Nov	343	22	7155	411
Valmere Caroline	Jr2	308	Nov	721	40	9333	446
*+Valmere C. Sonja	Sr4	289	Nov	391	25	7861	466
Valmere Marigold	Jr2	365	Nov	661	37	12009	560
Valmere Norine	Jr2	282	Nov	688	40	8664	414
+Valmere Ophelia	Jr2	239	Nov	555	36	6469	320
Valmere Rosalee	Jr2	286	Nov	497	32	8112	423
+Valmere Rosalita	Jr2	40	Nov	925	47	1301	63
s. Chicona Nicias	d. Valmere C. Roberta						
+Valmere Sandra	Jr2	302	Aug	90	5	8174	437
*+Valmere Sandra	Jr3	62	Nov	1161	62	2494	129
s. Chicona Nicias	d. Valmere C. Sonja						
Valmere Sunflower	Jr2	352	Nov	649	37	10668	498
*Valmere Supreme Garnet	Jr4	284	Oct	15	1	7374	378
*Valmere Supreme Orphie	Sr4	316	Nov	413	25	8970	471

BLACK, ROGER A., RAEMELTON FARM, MANSFIELD, OHIO. ARHT

*Raemelton Corking Magdalene	5	261	Nov	935	46	10087	474
*Raemelton Corking Prudence	Sr4	241	Nov	729	37	8966	386
*Raemelton Corking Queen Mary	Jr4	267	Nov	715	38	8207	406
*Raemelton Corking Queen May	7	365	Nov	374	19	16689	829
Raemelton Corona Bonnie Bess	Sr2	365	Nov	600	29	11319	531
*Raemelton Corona Duchess	Jr4	365	Oct	133	7	13247	656
*Raemelton Levity Cora	7	140	Oct	1235	62	6383	323
*Raemelton Levity Coronet	8	258	Nov	726	30	9521	384
*Raemelton Levity Mag	8	205	Nov	1339	63	10664	448
*Raemelton Levity Marjorie	Sr4	179	Nov	956	44	7108	320
*Raemelton Levity Neva	Sr3	63	Nov	1339	66	2855	147
s. Pine Manor Levity King	d. Raemelton Corking Netta						
Raemelton Levity Topaz	Jr3	140	Nov	910	45	4613	216
*Raemelton Levity Ultra	6	16	Nov	745	33		
s. Pine Manor Levity King	d. Raemelton Royal Queen						
*Raemelton Levity Wistaria	7	365	Oct	347	15	12461	565
*Raemelton Royal Beth	12	258	Nov	579	26	9058	387
Raemelton Sentry Cameo	Sr2	352	Oct	459	21	9761	428
*Raemelton Sentry Corinne	Sr2	185	Nov	761	33	6279	263
Raemelton Sentry Duchess	Jr2	55	Nov	1288	53	2290	95
s. Langwater Sentry	d. Raemelton Corona Duchess						
Raemelton Sentry Mag	Sr2	271	Nov	910	41	10489	461
*Raemelton Sentry Marigold	Jr3	295	Nov	907	42	11660	492
Raemelton Sentry Netta	Jr2	236	Nov	701	31	6469	292
s. Langwater Sentry	d. Raemelton Levity Netta						
Raemelton Sentry Queenie	Sr2	307	Nov	525	27	8027	392
Raemelton Sentry Wistaria	Sr2	163	Nov	863	38	5655	225
*Raemelton Triumph Delilah	10	328	Nov	670	34	12174	639
*Raemelton Triumph Duchess	7	169	Nov	1254	68	8442	376

§BLODGETT, STEPHEN W., BROOKLANDS FARM, FISHKILL, N. Y. ARHT

+Ben Tulloch Hollidell	Sr3	190	Oct	716	40	6232	317
+Birdella of Peach Ridge	Sr4	200	Oct	742	32	8772	350
+Brooklands Noble Girl	Jr2	92	Sep	1078	49	3.05	139
+Brooklands Nona	Jr2	236	Oct	658	31	6407	287
+Caumsett Harbor Emerald	Jr3	228	Sep	188	8	8020	331
+Caumsett Harbor Viola	Jr2	241	Sep	592	32	7684	363
+Damian Wilurion	Sr4	139	Oct	1024	44	6151	247
+Foremost Acme's Diva	Sr3	273	Oct	732	34	10074	448
*+Foremost Comet's Risca	5	193	Oct	801	37	6211	296
*+Graceland Nona	6	305	Oct	26	1	13270	539
+Greenacres White Heart	Jr4	218	Sep	38	1	8485	379
+Greystone Bouquet	Sr4	177	Sep	273	12	5795	281
+Greystone Monty's Belle	5	153	Oct	768	34	5570	289
+Heather's Gypsy	Jr2	45	Oct	1030	39	1488	61
s. Forward Farms Vagabond	d. Steele Hill Heather						
+Jewel's Jan of Peach Ridge	Jr2	273	Oct	791	40	9294	394
+Monogram's Nakome	Sr2	77	Oct	1118	42	2943	119
s. Argilla Monogram	d. Steele Hill Pocohontas						
*+Redwood Bluebell	7	305	Sep	150	7	9704	406
+Romona's Dream of Peach Ridge	Jr2	273	Oct	601	30	7293	341
+Steele Hill Bluett	Sr2	140	Oct	889	37	4598	174
+Steele Hill Bracken	Sr2	195	Oct	803	36	6856	300
+Steele Hill Butterfly	Sr4	189	Oct	794	38	7005	317
+Steele Hill Castenet	Sr2	305	Sep	103	4	9432	442
*+Steele Hill Faunus	6	290	Sep	838	41	11904	595
*+Steele Hill Heather	7	305	Sep	58	2	11742	609
*+Steele Hill Hopeful	7	305	Aug	187	10	11514	519
+Steele Hill Jeanie	Sr3	225	Oct	540	30	7012	343
+Steele Hill Laurel	Sr4	294	Sep	432	20	8187	427
+Steele Hill Propheteess	Jr4	182	Oct	1078	38	8520	337
+Steele Hill Splitsilk's Lorna	Sr4	200	Oct	636	29	6432	294
+Steele Hill Sylph	Sr2	56	Oct	1084	46	2006	84
s. High Hill Emperor	d. Steele Hill Faunus						
*+Steele Hill Topaz	7	303	Oct	732	38	13797	650
*+Steele Hill Twilight	7	143	Oct	814	39	5269	295

§BLANCHARD, A. S., OPEN HEARTH FARMS, ONTARIO, N. Y. ARHT

+Baron's Fancy of Maple Lawn	5	305	Nov	637	36	12382	633
+Doneddy Northern Barbara	Jr4	243	Jul	313	11	4714	220
+Old Acres R. Irma	Sr2	305	Nov	15		8703	426
+Open Hearth Actor's Missy	Jr2	91	Nov	788	34	3439	108
s. Fairlawn Meiba's Actor	d. Winbernie Chief Missy						
+Open Hearth Actor's R. Moonbeam	Jr2	42	Nov	737	40	1032	57
s. Fairlawn Meiba's Actor	d. Open Hearth Chief's R. Moonbeam						
+Open Hearth J. C.'s Belle	Jr2	305	Nov	296	17	7773	403
+Open Hearth J. C.'s Cherry	Jr2	305	Nov	452	24	9526	415
+Open Hearth J. C.'s Genie	Jr2	126	Nov	750	35	3723	157
s. Foremost J. C.	d. Winbernie Chief Genie						
Open Hearth Valor's Ellen	Jr2	346	Nov	737	39	11645	532
+Open Hearth Valor's Phoebe	Jr2	207	Nov	569	29	5258	249

BOARD of HOME MISSIONS of the CONGREGATIONAL and CHRISTIAN CHURCHES, THE, MOUNT CROTCHED FARM, DEERING, N. H. ARHT

*Aprille of Milestones	10	360	Oct	1027	54	16435	623
*Mt. Crotched Katrinka	Sr4	240	Oct	894	51	10443	559
*Mt. Crotched Kilda	Sr4	106	Sep	1309	69	4585	243
Mt. Crotched Lucia	Sr3	273	Oct	560	36	7324	410
Mt. Crotched Lucky	Jr3	365	Oct	51	3	13186	683
Mt. Crotched Mabel	Sr2	365	Sep	229	12	10565	525
Mt. Crotched Marian	Sr2	365	Oct	474	25	11550	540
Mt. Crotched Marie	Jr2	365	Oct	131	7	11158	570
Mt. Crotched Mary	Jr2	365	Oct	370	13	9934	439
Mt. Crotched Melissa	Jr2	271	Oct	771	39	9635	423
Mt. Crotched Melita	Jr2	365	Oct	118	6	11919	543
Mt. Crotched Melody	Jr2	275	Oct	790	45	8541	426
Mt. Crotched Millie	Sr2	104	Oct	920	40	3114	134
s. Argilla Honeybee	d. Mt. Crotched Karlene						
Mt. Crotched Nana	Jr2	42	Oct	842	34	1126	46
s. Argilla Honeybee	d. Rosewald Charming Foxy						
Mt. Crotched Narcissus	Jr2	52	Oct	858	36	1350	56
s. Argilla Honeybee	d. Piscataquog Irene						
Mt. Crotched Nita	Jr2	56	Oct	1134	42	2071	83
s. Langwater Sachem	d. Witchwood Bopeep						
Mt. Crotched Nola	Jr2	47	Oct	882	48	1278	69
s. Argilla Honeybee	d. Piscataquog Hethel						
Mt. Crotched Nora	Jr2	46	Oct	1239	47	1869	70
s. Langwater Sachem	d. Star's Hindsdale Betty						
¶Mt. Crotched Noreen	Jr2	50	Oct	987	44	1504	70
s. Argilla Honeybee	d. Piscataquog Ideal						
Mt. Crotched Norma	Sr2	61	Oct	786	39	1576	79
s. Langwater Sachem	d. Piscataquog Icon						
*Piscataquog Janice	5	247	Oct	898	45	11543	535
*Spruce Run C. H. B. Ora	Sr4	365	Sep	78	4	12384	613

§BOND, G. W. & SON, PRAIRIE BLOOM GUERNSEY FARM, JUNCTION CITY, OREGON. ARHT

*+June Blossom's Bessie	Sr4	305	Aug	30	1	8340	455
*+Maxim's Lady Blossom	7	305	Aug	31	1	9144	542
+Prairie Bloom Beryl	Jr2	305	Aug	182	10	9065	448
Prairie Bloom Carmel	Jr2	365	Aug	56	2	8816	445
*+Prairie Bloom Cathy	Jr4	302	Sep	404	22	6838	350
*+Prairie Bloom Dorothy	Jr4	249	Oct	498	31	7251	393
+Prairie Bloom Enterprise	Jr2	71	Oct	783	39	1814	90
s. Valley Gem Napoleon	d. Prairie Bloom Eugenia						
*+Prairie Bloom Frosty	8	300	Oct	696	43	6958	381
+Prairie Bloom Iris	Jr2	49	Oct	918	40	1398	62
s. Valley Gem Napoleon	d. Prairie Bloom Fidelia						
+Prairie Bloom Jeanette	Jr2	71	Oct	843	37	1962	87
s. Wandamere Jean's Builder	d. Valley View Elder's Select						
*+Prairie Bloom Lou	Jr3	281	Sep	443	24	9399	434
+Prairie Bloom Nettie Sue	Jr2	304	Jul	255	13	10334	499
*+Prairie Bloom Nettie Sue	Jr3	53	Oct	1389	61	2455	108
s. Valley Gem Napoleon	d. Prairie Bloom Romona						
*+Prairie Bloom Nira	Jr3	71	Oct	1147	59	2796	145
s. Valley Gem Napoleon	d. Prairie Bloom Vera						
*+Prairie Bloom Question	Jr3	298	Sep	240	14	7397	394
*Prairie Bloom Romona	5	365	Aug	82	3	11753	538
*+Prairie Bloom Surprise	Jr3	272	Sep	85	4	6380	313
+Prairie Bloom Venus	Jr2	71	Oct	692	38	1726	96
s. Prairie Bloom Goldbar	d. Prairie Bloom Vera						
+Valley View Charity	Jr3	104	Oct	1018	54	3998	185
s. Wandamere Elder	d. Valley View Valmead Cecelia						
+Valley View Elder's Gay	Jr2	68	Oct	786	39	1711	88
s. Wandamere Elder	d. Valley View's Goldie						
+Wandamere Coronet	Jr4	250	Oct	548	37	7903	467

§BOWEN, GAYLE & SONS, NOBLESVILLE, IND.

+Way-Ellen Farms Susette	Jr2	295	Oct	359	21	6990	365

§BRAYS ISLAND PLANTATION, INCORPORATED, YEMASSEE, S. C. ARHT

*Bayville Maxprint Bella	Jr3	68	Oct	561	36	1562	74
s. Fairlawn Maxim's Imprint	d. Bayville Secret's Bell						
+Bayville Maxprint Rosebud	Jr3	61	Oct	896	44	1954	87
s. Fairlawn Maxim's Imprint	d. Ruayne Hermes' Rosebud						
*+Brays Island Bon-Ton's Donna	5	39	Sep	1118	48	1410	61
s. Cesor Bon-Ton's Premium	d. Riegeldale Mck King's Donna						
+Brays Island Bon-Ton's Hilda	Sr4	251	Oct	786	42	18668	502
*Brays Island Bon-Ton's Maxine	Jr3	298	Oct	860	48	10767	541
*+Brays Island Bon-Ton's Rhoda	5	103	Oct	1133	63	4138	196
+Brays Island Charlotte	Jr3	211	Oct	711	41	6520	333
+Brays Island Connie	Jr4	257	Oct	912	50	11095	555
+Brays Island Deressa	Jr3	151	Oct	795	43	4874	236
+Brays Island Jeanne	Jr2	189	Oct	879	47	6583	343
+Brays Island Jinnie	Sr2	104	Oct	819	40	2979	148
*+Brays Island Judy's Star	Jr4	180	Oct	883	47	5616	300
+Brays Island Loyalty	Jr2	199	Oct	893	52	7272	373
+Brays Island Monita	Jr2	288	Oct	711	36	7895	387
+Brays Island Prim Lady	Jr2	82	Oct	732	33	2201	91
s. Cesor Bon-Ton's Premium	d. Cesor Pontiff's Lady Astor						
+Brays Island Princess	Jr2	70	Oct	782	34	1836	80
s. Cesor Bon-Ton's Premium	d. Clear Springs' Princess Fawn						
*+Brays Island Royal Artist	Jr3	176	Oct	922	50	6328	300
*+Brays Island Royal Clove	Jr3	305	Sep	99	5	8044	433
+Brays Island Royal Della	Jr2	259	Sep	321	17	5771	276
+Brays Island Royal Lady	Jr3	90	Oct	706	38	2411	122
s. Woodacres Royal Corinthian	d. Cesor Pontiff's Lady Astor						
+Brays Island Royal Mistress	Jr2	305	Sep	82	5	5737	298
s. Woodacres Royal Corinthian	d. Red Cross Bright Dame						
*+Brays Island Royal Nancy	Sr4	60	Oct	1320	56	2601	111
s. Woodacres Royal Corinthian	d. Merco Master's M. L. Nan						
+Brays Island Royal Princess	Jr2	304	Oct	277	17	4634	243
s. Woodacres Royal Corinthian	d. Riegeldale Mck King's Duchess						
+Brays Island Royal Rosette	Jr2	305	Sep	156	8	6679	400
+Brays Island Royal Vera	Sr3	305	Sep	259	17	7758	480
*+Brays Island Verona	Jr3	281	Sep	411	28	6966	363
+Cesor Elliton's Vardessa	6	259	Oct	612	38	9259	444
*+Cesor Honor's Ellen	7	61	Oct	1303	52	2744	105
s. Cesor Pontiff's Honor	d. Cesor Noble's Rene						
+Cesor Martha	Sr4	33	Sep	1162	57	1260	62
s. Cesor Mirth's King	d. Cesor Helene						
+Cesor Pontiff's Lady Astor	6	214	Oct	719	38	7703	347
*+Clear View Dodsworth's Rachel	Jr4	296	Oct	428	28	8452	479
+Edisto Farm's Maxim Heiress	Jr2	280	Oct	363	16	5123	231
s. Quail Roost No Max Pilot	d. Edisto Farm's Hildred						
*Edisto Farm's Rosalind	Sr3	365	Sep	539	27	13101	680
*+Elm Echo L. Friskey	Jr4	290	Oct	661	37	10244	519
*+Franchester Mystic Moonlight	Jr3	300	Oct	649	35	9273	463
*+Kellogg Maxim's Hilda	7	67	Oct	1225	47	2634	93
s. Cesor Michigan Maxim	d. Kellogg Fanstay's Hilda						
*+Northern Conrad's Mollie	Jr3	194	Oct	823	44	7071	338
*+Peter Pan's Polly Lillian	7	70	Oct	963	48	2291	107
s. Pride's Peter Pan	d. Polly Belle's Lily Belle						
*+Southampton Lucky Lassie	6	251	Oct	953	56	12126	623
*+Imp. Stype Lady Nymph	Sr2	126	Oct	967	39	4599	204

BRIEL, B., SAVAGE FARM, SANDSTON, VA.

*Nyala Supreme Gay Lass	5	41	Oct	1374	65	1767	83
s. Pine Manor Crown Supreme	d. Caumsett Country Grace						
*Savage Farm's Fanny	Sr4	99	Oct	1156	59	3969	180
Savage Farm's Noble Belledame	Sr3	173	Oct	943	47	6664	316
*Savage Farm's Noble Kate	Jr4	333	Oct	461	26	10634	536
Savage Farm's Patience Planet	Sr3	365	Oct	364	18	11784	554
*Savage Farm's Royal Ellie	6	267	Oct	988	61	11581	625
Savage Farm's Royal Glory	6	365	Oct	350	19	9903	550
Savage Farm's Victor's Carol	Jr3	338	Oct	1196	55	14964	661
*Savage Farm's Victor's Margie	Sr4	77	Oct	1353	64	3452	149
s. Larches Victor	d. Savage Farm's Madeline						
*Savage Farm's Victor's Rose	6	363	Oct	914	46	13482	634

BRIGGS, MERVIN C. & SONS, FAIRHOLM DAIRY, PORTSMOUTH, R. I.

Dorothy of Van Kleeck Farm	7	365	Nov	156	7	9727	437

BROOKS, L. W., CHASE CITY, VA. ARHT

Emma's Ruby	Sr3	287	Oct	723	41	8812	479

§BROADACRE DAIRIES, INCORPORATED, POWELL STATION, TENN. ARHT

+Gayoso Commando Lindy	Jr3	170	Oct	814	42	5371	246
+Gayoso Fayaway	Jr2	256	Nov	632	34	7436	371
+Gayoso King's Jet	Sr2	217	Nov	783	40	7713	365
+Gayoso King's Misplay	Jr3	131	Nov	714	41	4187	213

BROWN, MARTIN A., BEAVER BROOK FARM, WILMINGTON, VT. ARHT

*+Beaverbrook Glenrose	5	305	Nov	84	4	7343	385
+Brown's Abbie	Jr3	305	Nov	213	12	8597	433
*+Brown's Adeline	Jr4	178	Nov	654	39	5733	254
*†Brown's Annette	Sr2	227	Nov	923	51	8475	439
+Brown's Bountiful	Jr2	283	Nov	617	36	6558	314
+Brown's Bounty	Jr2	235	Nov	680	34	7305	362
+Brown's Caroline	Jr2	72	Nov	1126	47	2525	116
s. Fairlawn H. Hustler	d. Phillips P. Hazel						
*†Brown's Eugene's Fern	Sr4	303	Nov	885	39	8104	354
*+Eugene's May Day	5	182	Nov	499	29	4634	249
+High Mowing Diamond Enorca	Jr2	305	Oct	353	19	7406	351
*†Phillips F. P. Barbara	8	239	Nov	1277	57	12983	630
*+Phillips P. New Year	7	296	Oct	716	33	11017	486
+Valleybrook Coronet Orchid	Jr3	233	Nov	639	33	6826	335
+Whalley's Kamchatka	Jr3	305	Oct	23	1	7881	356

BROWN RANCH, CAPITOLA, CALIF.

Santa Cruz Carlo's Connie	6	305	Oct	61	3	7090	392
Santa Cruz Carlo's Jessie	5	284	Oct	527	30	9260	478
Santa Cruz Carlo's Mary	5	210	Oct	759	51	7213	385
Santa Cruz Carlo's Sue	5	327	Oct	557	30	9700	483
Santa Cruz Carlo's Ultranna	Sr3	365	Sep	174	10	7828	437
Santa Cruz Hannibal's Daniella	Jr3	270	Oct	954	63	10061	525
Santa Cruz Hannibal's Nordica	Sr3	304	Oct	605	38	9471	477
Santa Cruz Jackie's Daphne	5	365	Oct	109	6	9401	525
Santa Cruz Jackie's Dolly	Sr3	64	Oct	949	45	1995	100
s. Santa Cruz Holliston Jackie	d. Santa Cruz Carlo's Denella						
Santa Cruz Jackie's Rowena	6	357	Oct	575	28	13588	728
Santa Cruz Select's Lulubell	Sr4	365	Oct	53	3	8472	479

BURLINGHAM, LEE & SON, SUNNYBROOK GUERNSEY FARM, DOUSMAN, WIS. ARHT

Langmanor Charm	5	76	Nov	1473	69	2940	169
s. Langvalley General Mead	d. Chere Ce Charm of Ellyn						
Langmanor Ellen	Jr3	50	Nov	1192	46	1924	75
s. Caumsett Dynamic	d. Betidy of Ellyn						
Langmanor Elsie	Jr3	44	Nov	1556	58	2127	79
s. Caumsett Dynamic	d. Cedarglade's Tulip						

BUSH, ALVIN R., WYNO FARM, MUNCY, PA.

Caumsett Indian Lola	Jr2	335	Oct	644	36	9003	457
*Glenburnie Veldor's Nadeline	7	259	Oct	835	47	11335	553
Goodleigh Consort Bonsta	Sr2	353	Sep	658	36	10219	503
*Riveredge Valdor's Claire	6	304	Oct	935	56	13295	716
Spring Knoll Ideal's Thelma	Jr4	365	Oct	396	37	11586	637
Two Brooks Peeress	Sr2	59	Oct	1452	68	2561	126
s. Fairlawn Performer's Peer	d. Clarheart's Dainty						
Wyno Beau's Candy	Jr3	295	Oct	713	37	10218	522
*Wyno Beau's Clymax	Jr3	126	Oct	1182	57	5404	280
*Wyno Beau's Crystabel	Sr3	126	Oct	1258	57	6016	252
Wyno Beau's Dora	Sr2	60	Oct	1266	53	2452	99
s. Coldspring's Hardwick's Beau	d. Riveredge Valdor's Doreen						
Wyno Beau's Fame	Jr2	316	Oct	1089	49	13458	622
Wyno Beau's Glory	Jr2	287	Oct	961	52	10978	519
Wyno Beau's Minna	Jr2	317	Oct	1033	47	12887	599
Wyno Beau's Nan	Jr2	157	Oct	1002	52	5690	263
Wyno Beau's Phoebe	Jr3	100	Oct	942	43	3510	158
s. Coldspring's Hardwick's Beau	d. Foremost Rhoebe						
Wyno Beau's Rheta	Jr2	69	Oct	1107	52	2533	111
s. Coldspring's Hardwick's Beau	d. Foremost Rhoebe						

CAIN, JOHN E., COMPANY, ALFALFA FARM, TOPSFIELD, MASS. ARHT

¶Alfalfa Farm Fancy	Jr3	300	Sep	334	22	9143	436
+Alfalfa Farm J. Dimple	Jr2	261	Oct	492	27	6038	297
+Alfalfa Farm J. Playmate	Jr2	294	Oct	342	19	5740	295
¶Alfalfa Farm J. Wiljane	Sr2	248	Oct	755	40	8333	425
+Alfalfa Farm Lady Polly	Jr2	44	Oct	896	37	1294	53
s. Wethersfield Valentine	d. Lincolnwold Polly Anne 2d						
¶Alfalfa Farm Mabel	Jr3	138	Oct	823	37	4618	300
¶Alfalfa Farm Nana	Jr2	161	Oct	891	37	5435	226
*+Alfalfa Farm Patience	Sr3	24	Oct	837	37		
s. Wethersfield Valentine	d. Flying Horse Farm Phyllis						
*+Alfalfa Farm Queenie	Sr4	43	Oct	1186	47	1605	67
s. Lincoln Sir Sunflower	d. Great Rock Honor Queen						
*¶Indian Master's C-ab Jonquil	7	107	Sep	1037	59	4100	228
*¶Indian Patrician's W-ca Lilac	6	300	Oct	588	33	9415	460
*¶Lincoln St. Fancy Free	6	241	Oct	799	36	9841	454
*¶Patricia of Alfalfa Farm	Sr4	305	Aug	338	19	9677	450
*+Rosewald Comfort's Desire	6	26	Oct	1144	64		
s. Langwater Darius	d. Catamount Comfort						

§CARBUHN, ESTEL M., CLAUDESTA FARM, GENESEE, IDAHO.

+Claudesta Eveline's Promise	8	280	Sep	676	36	9451	466
+Claudesta Promise's Hope	Sr3	189	Oct	584	32	5363	273
+Marymoor Henri-Etta	9	305	Oct	9		9143	436
+River Dale Michael's Janice	5	184	Oct	1020	55	7929	391
+Snow Summit Betty	Jr3	265	Oct	402	21	7266	356

§CARLING, CLAS, NORTHMEADE FARM, LAWRENCE, MICH. ARHT

*Northmeade Lady Mirth	Sr3	339	Oct	633	35	11550	549
*+Northmeade Peerless Bluette	5	202	Oct	1022	57	8440	427
*Northmeade Peerless Pippin	6	183	Oct	937	55	7436	353
*+Northmeade Peerless Portia	Jr4	212	Oct	521	26	6266	311
+Northmeade Queen Anita	Sr2	285	Oct	517	30	6608	297
s. Northmeade Midnight	d. Bancroft Acres Juanita						
+Northmeade Queen Aruba	Jr3	281	Oct	604	33	7828	367
+Northmeade Queen Diana	Jr2	266	Oct	593	35	7051	356
+Northmeade Queen Louise	Sr2	143	Oct	615	39	3527	186
Northmeade Queen Mary	Sr2	178	Oct	813	40	6353	284
+Northmeade Queen Molly	Sr2	259	Oct	503	27	6056	280
s. Northmeade Midnight	d. Northmeade Peerless Bluette						
+Northmeade Queen Snow White	Jr2	305	Aug	16		7376	339
+Northmeade Queen Vyletta	Sr2	104	Oct	880	47	3384	184
Northmeade Violet	Sr2	345	Oct	522	36	7670	416

§CASSATT, E. B., EST., CHESTERBROOK FARM, BERWYN, PA. ARHT

+C. F.'s Actor's Girl	Jr2	305	Nov	38	2	8233	380
+C. F.'sAtomic Lass	Sr2	210	Nov	511	26	4934	240
s. Coldspring's Hardwick's Atomic	d. C. F's Virginia Lass						
+C. F.'s Atomic Pleasure	Jr3	87	Nov	581	26	1850	78
s. Coldspring's Hardwick's Atomic	d. C. F's Mirth						
+C. F.'s Atomic Smile	Sr2	269	Nov	538	30	5908	302
+C. F.'s Atomic's Virginia	Jr2	101	Nov	616	29	2346	102
s. Coldspring's Hardwick's Atomic	d. C. F's Virginia Lass						
*+C. F.'s Glass Slipper	Sr4	305	Nov	82	5	7430	414
+C. F.'s Hilarity	Sr3	28	Nov	1007	45		
s. Coldspring's Romulus Lad	d. C. F's Jolly Rilma						
+C. F.'s Hot Toddy	Sr2	289	Nov	593	33	7141	378
*+C. F.'s Miss Rilma	8	100	Nov	1027	54	3512	172
+C. F's Remus' Kitty	Jr2	15	Nov	482	18		
s. C. F's Remus	d. C. F.'s Mayflower						
*C. F.'s Romulus' Delight	7	320	Oct	559	33	10576	555
+C. F.'s Royal Romulus	Sr2	292	Nov	455	29	5875	339
+C. F.'s Sherry Cocktail	Sr2	289	Nov	452	29	6116	353
*+C. F's Sherry Flip	9	86	Nov	1039	52	3069	146
s. C. F's Lucy's Farewell	d. C. F's Mint Julip						
+C. F.'s Star Actress	Sr2	113	Nov	651	28	2872	132
*+C. F's Virginia Lass	7	70	Nov	1053	44	2539	108
s. Coldspring's Romulus Lad	d. C. F's Virginia Belle						

CHAMBERS, A. H., MAPLE LANE FARMS, KINGSTON, N. Y.

¶Elmcrest Prophet's Clara	Jr2	129	Nov	985	55	4853	247
Maple Lane Designer's Dorene	Jr3	153	Oct	839	39	6162	281
*Maple Lane Designer's Gardenia	5	287	Nov	989	57	12103	613
*Maple Lane Frolic's Dossie	Jr3	304	Oct	741	48	10573	600
*Maple Lane Princess Annabel	Jr2	278	Oct	881	49	9655	487
*Maple Lane Princess Dora	Jr3	193	Nov	639	41	5895	302
*Maple Lane Sheik's Emma	Jr2	305	Oct	390	22	11270	564

CHAMPLIN, WILLIAM H., HAVEN HILL FARMS, ROCHESTER, N. H. ARHT

Caumsett Eastern Brooch	Sr2	329	Nov	647	37	9852	474
*Caumsett Eastern Katie	Sr3	180	Nov	1016	48	7421	334
*Caumsett Indian Bella	Jr3	365	Nov	374	34	11727	646
Charade of Pleasant Hill	Jr4	309	Nov	501	33	9314	472
¶Charity of Pleasant Hill	Jr4	305	Nov	126	9	8417	439
*Charlescote Vinca	7	347	Oct	842	38	14520	623
*Conrad's Sailor Maid	8	111	Nov	1028	53	4673	212
s. Riegeldale Emory's Conrad	d. Monarch's Glorianna						
*Fairlawn Actor's Gale	Sr4	224	Nov	671	41	9126	449
*Haven Hill D Grace	Sr3	305	Oct	130	8	8776	496
Haven Hill D Heiress	Sr4	159	Nov	994	62	6136	351
Haven Hill Melba's S. Cheer	Jr2	111	Nov	851	40	3573	143
s. Fairlawn Dairymaid's Steadfast	d. Savery's Cheerful						
Haven Hill Melba's S. Diana	Jr2	257	Nov	787	41	7677	377
Haven Hill Melba's S. Hester	Jr2	323	Nov	974	53	12292	586
*Haven Hill Melba's S. Patsy	Jr2	158	Nov	871	43	5404	231
Haven Hill Melba's S. Suprema	Jr3	222	Nov	786	44	6600	338
*Haven Hill Melba's Surprise	Jr3	156	Nov	1000	49	5854	279
Maple Creek Blondie Lee	5	365	Oct	412	18	12986	598
Nyala Prince's Shamrock	Jr2	293	Nov	639	35	8297	391
*Sterlingold Maureen	Sr3	365	Nov	34	1	11527	542

CHRISTAL, HENRY I., HANOVER HILL FARM, YORKTOWN HEIGHTS, N. Y. ARHT

*+Bethany Sonsie	7	122	Nov	736	46	4017	221
s. Franchester Shah	d. Bethany Wistar's Sonsie						
+Hanover Hill Goldie	Jr2	198	Nov	696	37	6215	283
s. Hanover Hill C Jupiter	d. Goldie of Beech Wood Farm						
+Hanover Hill J. Ceres	Jr2	305	Nov	145	9	7651	409
+Hanover Hill J. Leading Lady	Jr2	198	Nov	441	37	3932	229
s. McDonald Farms Jason	d. Madrey Farm General's Leader						
+Hanover Hill J. Majesty	Sr2	204	Nov	635	31	5937	274
+Hanover Hill J. Patsy	Jr2	254	Oct	596	31	6255	280
Hanover Hill White Clover	Jr2	365	Nov	292	15	8899	452
+Maple Lawn's Chief Laurel	Jr2	305	Sep	480	30	8476	418
+Rosewald Katherine's Jewell	5	303	Nov	528	33	10869	516
*Tarbell Gallant Rosette	Jr3	305	Nov	288	15	9880	477

§COLOPY, EARL F., GLEN OAKS FARM, DANVILLE, OHIO. ARHT

*+Glen Oak's Princess	8	59	Nov	1007	58	2056	119
s. Ideal's Daylo Gardenius	d. Glen Oak's Betty						

§COLOPY, G. S., GLEN OAKS FARM, DANVILLE, OHIO. ARHT

*Glen Oak's Africander's Susie	Sr4	74	Nov	744	33	2313	99
s. Ideal's Africander	d. Glen Oak's Topsy						
*+Glen Oak's Jewel's Joy	5	60	Nov	1055	55	2374	124
s. Ideal's Rose Jewel	d. Glen Oak's Pride						

§COLOPY, G. S. & SON, GLEN OAKS FARM, DANVILLE, OHIO. ARHT

*+Glen Oak's Lady Lou	10	56	Nov	1194	51	2349	101
s. Ideal's Daylo Gardenius	d. Glen Oak's Lady						

§COOPER, ALICE E., "THE COOPER HOMESTEAD," TOWNSEND, MASS. ARHT

+Cooper's Annie	Jr2	291	Oct	513	25	8354	407
*Cooper's Patricia Louise	5	252	Nov	706	35	8494	409
+Queen's Betty Anna	Sr4	305	Nov	373	20	7753	414
+Roughwood Jessie	5	270	Nov	676	40	10030	496
+Roughwood King's Marigold	Jr3	286	Nov	588	35	7028	385

COSLETT, E. W., PAXON HOLLOW FARM, MEDIA, PA. ARHT

Forges New Year Bell	Jr2	214	Oct	749	35	8170	330
Mt. Ephraim Comet's Bessie	Sr2	329	Oct	679	31	11326	591
Skyline King's Consort	Sr2	356	Oct	568	30	11405	501

COSLETT, E. W. & H. W., PAXON HOLLOW FARM, MEDIA, PA. ARHT

*+Cottage Molly	8	282	Oct	473	30	11058	484
*¶Driftwood's Queen Lovelorn	Jr4	47	Oct	1445	60	2185	92
s. Quail Roost Eastern King	d. Blakeford Luxury						
¶Paxon Hollow Buttons-and-Bows	Jr2	53	Oct	1347	53	2146	82
s. Churn Creek's Country Prince	d. Gardenville King's Elaine						

COTTING, C. E., CHEDCO FARM, BERLIN, MASS.

Argilla Fair Palotterie 5th	5	365	Oct	303	9	12184	544
Chedco Camilla	Sr3	332	Nov	549	35	9327	546
*Chedco Candida	Sr4	365	Oct	82	4	13213	707
Chedco Charlotte	Sr3	44	Nov	1105	48	1681	71
s. Chedco Coronation King	d. Two Brooks Candida						
Chedco Jonquil	Sr2	261	Nov	1040	59	9789	498
*Chedco Lady Violet	8	326	Nov	782	42	12524	647
Chedco Palotterie	Sr2	153	Nov	937	48	5076	240
Chedco Snowdrop	Sr3	365	Nov	32	2	10544	602
Chedco Snowfly	Sr2	365	Nov	150	8	12921	670
*Clearbranch Cynthia Carole	7	365	Nov	903	54	15472	829
*Welcome In Chum's Rebecca	6	168	Nov	1473	59	9044	380

§CRANE, FRANCIS V., BASQUAERIE FARMS, MILLIS, MASS. ARHT

*+Basquaerie Drummer's Moonstone	5	140	Oct	1017	53	5664	288
+Basquaerie Esq.'s Golden Bloom	Jr2	39	Oct	974	43	1186	51
s. Langwater Esquire	d. Catamount Daffodil						
+Basquaerie Esquire's Amethyst	Jr2	53	Oct	1095	38	1765	63
s. Langwater Esquire	d. Flying Horse Royal Amethyst						
+Basquaerie Esquire's Pearl	Jr2	80	Oct	886	41	3495	119
s. Langwater Esquire	d. Flying Horse Royal Pearl						
Basquaerie Levity Amethyst	Jr2	365	Sep	182	11	7285	436
+Basquaerie Levity Betty	Sr2	36	Oct	933	38	1068	44
s. Pine Manor Levity Sovereign	d. Coronation Beatrice						
+Basquaerie Levity Courtesy	Jr2	256	Oct	499	25	5736	265
+Basquaerie Levity Honeydew	Sr2	260	Oct	86	4	4985	245
Basquaerie Levity Opal	Jr2	361	Oct	536	23	8509	387
+Basquaerie Levity's Dairy Maid	Jr4	309	Oct	802	44	6739	338
*+Basquaerie Levity's Merriement	Jr4	100	Oct	707	41	2953	162
+Basquaerie Levity Starlight	Jr2	197	Oct	416	23	4700	242
+Charlescote Buttons	Jr2	247	Oct	605	28	6326	285
*Coronation Christmas Gift	Jr4	365	Sep	242	13	13644	694
+Coronation Judy May	Sr2	99	Oct	840	38	2881	125
+Coronation Majestic Hopeful	Sr4	143	Sep	818	43	4273	223
+Coronation Majestic's Jessica	Sr2	127	Oct	721	35	3513	172
+Coronation Majestic's Mariette	Jr4	192	Oct	525	29	4579	229
s. Coronation Melba's Majestic	d. Coronation Marcelle						
Green Meads Princess Sara	Sr2	327	Oct	461	28	8396	413
*+Ladderlock Moonblossom	10	47	Oct	1102	47	1561	67
s. Coronation Corporal	d. Ladderlock Moonflower 2d						
+Majestic's Coronation Flirt	Sr3	115	Oct	1052	49	4438	212
+Ring-Win King's Enta	Sr3	382	Oct	549	32	8383	438
Ring-Win King's Jewel	Jr2	342	Sep	230	13	7899	406

§CREAVES, ALBERT A., FINCHLEY MANOR FARM, WAUCONDA, ILL. ARHT

+Finchley Manor Angiola	Sr2	299	Oct	811	46	9776	476
*+Finchley Manor Connie	Sr4	305	Sep	289	17	8478	419
+Finchley Manor Destiny	Sr2	282	Oct	596	34	8365	412
+Finchley Manor Etude	Jr3	200	Oct	494	25	4376	218
s. Finchley King Wistar	d. Finchley Manor Victoria						
*+Finchley Manor Felicity	Sr4	305	Sep	565	28	11071	515
*+Finchley Manor Maxine	5	305	Sep	284	16	10396	521
*+Finchley Manor Rochelle	Jr3	200	Oct	659	47	7059	359
*+Finchley Manor Unity	7	258	Oct	1095	54	12865	601

§CREAVES, VALERIE L., FINCHLEY MANOR FARM, WAUCONDA, ILL. ARHT

+Finchley Manor Echo	Jr3	305	Sep	475	27	7971	415

CROWGEY, R. R., HAM FARM, WYTHEVILLE, VA.

Palmer Haven's Selina	6	335	Oct	409	21	12242	695
Palmer's Joy	6	299	Sep	856	43	12509	614
*Skuggek Lady Bountiful	Sr3	312	Oct	196	10	9169	498

§CUSHING, E. H., SHAMROCK FARM, MIDDLEBURG, VA. ARHT

+Shamrock Brave Liza	Jr2	279	Oct	334	18	5874	257
s. Franchester Brave Ace	d. Shamrock Actress Jennifer						
+Shamrock Brave Lovely	Jr2	272	Oct	559	28	7295	327

+Shamrock June Sr4 210 Oct 545 30 6643 305
+Shamrock Kay Sr3 157 Oct 519 26 4313 194
s. Franchester Brave Ace d. Shamrock Honesty
+Wolvergreen Carol 8 200 Oct 686 29 7437 327

DAINES, C. J., CACHE MEADOW FARM, LOGAN, UTAH. ARHT
+Cache Meadow Charmaine Sr2 240 Oct 503 21 6397 332
*+Cache Meadow Colleen 5 66 Oct 1108 62 2370 122
+Cache Meadow Daptor Jr2 249 Oct 682 39 8247 399
+Cache Meadow Dell Jr2 251 Oct 342 18 5577 256
*+Cache Meadow Dewdrop 7 18 Oct 900 40
s. Chicona Nevin d. Wesclair Dewdrop
+Cache Meadow Margerette Jr4 305 Sep 38 1 11017 074
+Cache Meadow Melvina Sr2 175 Oct 783 36 5461 256
+Cache Meadow Tante Jr2 50 Oct 872 45 1450 74
s. Wandamere Peer d. Cache Meadow Trixie
+Camilla of Rainier View Jr4 305 Sep 375 14 9394 495
*+Clarabel of Chicona 6 292 Oct 534 26 10475 501
*Delphi Dell Sweet Girl 6 60 Oct 1887 89 3726 179
s. Flying Horse Master's Phil d. Sweetheart of Delphi Dell
*+D. Peissner's Clementine 6 227 Oct 609 28 7765 385
*+Theo-Vale Royal Berma Sr3 244 Oct 480 24 8960 401
*+Vedra of Chicona 6 20 Sep 1137 67
s. Chicona Perryton d. Valetudo of Chicona
*+Wandamere Patricia 6 228 Oct 820 44 8723 449

§DAINES, DWYTH M., CACHE MEADOW FARM, LOGAN, UTAH. ARHT
*+Cache Meadow Dagna 6 224 Oct 735 39 8224 401
+Cache Meadow Dolorita Jr2 154 Oct 810 46 5425 260
+Cache Meadow Dravidia Jr2 214 Oct 606 30 5058 296
+Cache Meadow Maytime Jr2 248 Oct 676 34 7620 357
+Cache Meadow Paloma Sr3 87 Oct 862 40 2598 114
*+Cache Meadow Patrice 5 213 Oct 677 34 7303 386
*+Cache Meadow Patricia 7 305 Sep 310 16 8340 453
+Cache Meadow Stephanie Jr2 214 Oct 411 24 5105 259
+Cloverleaf Dixie's Bell Jr4 226 Oct 467 24 6303 349
+Cloverleaf Wanda's Dixie 11 50 Oct 1496 67 2333 108
s. Dixie's Darigold Tommie d. Cloverleaf Bonnie's Wanda
*+Rabia of Chicona Sr4 31 Oct 1276 53
s. Chicona Pablo d. Rita of Chicona

§DAINES, O. S., SANLYNN FARM, OGDEN, UTAH. ARHT
+Ben Lomond Dictator's Nila Jr2 38 Oct 877 34 1059 41
s. Bonnibell Delightful Dictator d. Nan of Edgehill
+Ben Lomond Dictator's Theresa Jr2 305 Sep 108 5 8859 439
+Ben Lomond Linford's Tina Jr2 271 Oct 663 33 6232 368
+Saniynn Diversion Jr2 304 Sep 138 7 7125 351
Saniynn Pixie Jr2 365 Sep 125 6 8700 423
*+Western Glow Serene Jr4 344 Oct 865 45 10438 454

§DANSON, JUANITA E., LANDRUM, S. C. ARHT
+Four Column Hornet's Harriet Jr2 85 Oct 264 12 1969 84
s. Klondike Hornet d. Highland Gay Joan

§DAVIDSON, ARTHUR & BORLEN, E. D., DAVIDSON FARMS, WAUKESHA, WIS. ARHT
Butterfat Royal's Ardith Jr2 358 Jun 549 32 6945 360
Butterfat Royal's Justine Jr2 351 Sep 492 28 7790 386
+Plutocrat's Butterfat Mamie Jr2 284 Sep 306 19 4524 230
s. Butterfat Blazer's Plutocrat d. Blazer's Butterfat Maytime
*Plutocrat's Butterfat Welcome Jr3 361 Jul 83 4 9190 428

§DAVIS, EUGENIA C., CRUMDALE FARM, BERWYN, PA. ARHT
+Brighton Farms Brenda Jr2 147 Nov 686 33 3840 163
+Kelso's Elowise 2d Jr2 122 Nov 659 33 3044 138
*+Kelso's Josephine Sr4 202 Nov 686 36 6344 317
+Kelso's Noble Isabella Sr2 183 Nov 586 37 4703 260
+Kelso's Rabat Jr2 164 Nov 684 39 4422 236
+Maywood R. Golden Jr2 195 Nov 707 40 5535 286
+Rosewald Flora's Pearl 7 243 Nov 844 55 9574 536

§DAVIS, ROBERT S., IDACREST GUERNSEY FARM, KUNA, IDAHO. ARHT
*Chukluck Dream Girl Sr3 266 Nov 625 35 10268 486
*+Cricket's Novee 7 283 Nov 545 26 11926 487
+Fran El Beda Jr3 61 Nov 1017 48 3080 104
s. Quality Farm Pride's Baron d. Dee of Meadowdale
+Goldendale Monarch's Bobette Sr3 292 Oct 838 47 10657 536
Idacrest Lady Ilene Jr4 301 Nov 661 39 9226 459
+Idacrest Roland's Amelia Jr2 91 Nov 873 39 2914 127
s. Idacrest Phil's Roland d. Idacrest Lady Anita

§DAVISSON, B. M., DAVISSON FARMS, JANE LEW, W. VA.
Davisson Farms Dolly Jr2 365 Nov 73 4 10186 513
*Davisson Farms Merriment 5 352 Nov 565 35 14282 713
Davisson Farms Valiant Lady Jr2 360 Nov 594 28 10698 473

§DAVISSON, JOHN B., DAVISSON FARMS, JANE LEW, W. VA.
Davisson Farms Colleen Jr2 365 Oct 275 13 8127 366

§DEALY, RAY, EST., "LAND o'DREAMS," BOW, WASH. ARHT
+Land o'Dreams Count's Cora Jr2 253 Oct 646 40 7429 372
+Land o'Dreams Don's Gloria Jr2 293 Oct 427 26 7836 438
*+Land o'Dreams Dot 5 134 Oct 689 38 4201 235
+Land o'Dreams King's Annie Jr2 201 Oct 731 45 6168 392
+Land o'Dreams King's Hope Sr2 305 Oct 31 1 10408 474
*+Land o'Dreams King's Linn Jr4 305 Sep 159 10 10135 541
*+Land o'Dreams King's Linneta Jr3 236 Oct 614 40 6923 417
+Land o'Dreams King's Mae Sr3 305 Oct 170 11 9385 423
*+Land o'Dreams King's Mary Sr4 121 Oct 1001 57 4630 238
+Land o'Dreams King's Midget Sr2 276 Sep 542 39 7127 341
*+Land o'Dreams King's Mistress Jr4 289 Oct 451 26 8725 431
Land o'Dreams King's Rose Jr2 356 Oct 497 28 8780 415
*+Land o'Dreams Maxine Sr3 249 Oct 638 37 9025 441
+Land o'Dreams Melba Jr4 259 Oct 613 33 9670 474

§DEALY, ROSS, "LAND o'DREAMS," BOW, WASH. ARHT
*+Land o'Dreams Daisy May 5 130 Oct 976 49 5089 242
+Land o'Dreams Prince's Juanita Sr2 275 Sep 707 37 8893 406

DILLARD, D. H., OAK PARK FARM, MADISON HEIGHTS, VA. ARHT
Oak Park Diana Jr3 365 Jul 597 32 10471 537
*Oak Park Evelyn Jr4 111 Oct 1056 50 4965 214
Oak Park Florabelle Jr3 186 Oct 1098 52 7490 319
*Oak Park Highland Lass Jr2 305 Aug 201 10 10050 503
Oak Park Maxim Sparkle Sr3 184 Oct 635 29 5945 231
Oak Park Mo Lee Sr2 304 Oct 637 42 8597 438
Oak Park Rosalind Jr3 186 Oct 898 43 6483 282

§DRAPER, ROBERT C. & DENE W., ALMO FARM, FREEDOM, N. H.
+Almo Cherry Blossom 6 92 Oct 808 41 2823 132
s. Flying Horse Drummer d. Almo Blossom
+Almo Erika Sr3 238 Oct 530 25 7563 300
+Almo's Queenie Jr3 273 Oct 820 45 8260 414
+Bru-Bob's Lady Myrtle Sr2 31 Oct 942 46
s. Bru-Bob's Lord Belfast d. Bru-Bob's Lady Carol
+Bru-Bob's Lady Olive Sr2 31 Oct 858 45
s. Bru-Bob's Lord Belfast d. Bru-Bob's Lady Joan
+Endean Valzena Jr3 123 Oct 753 39 3495 174
*+Stronghold Coronation Begonia 7 48 Oct 1230 53 1854 79
s. Coronation Vermonter d. Steadfast's Lady Bloom
+Stronghold Loyal Spad Jr3 34 Oct 784 31
s. Gayhead's H. I. Loyal d. Stronghold Coronation Spark

§DREYFUS, MAX, MADREY FARM, BREWSTER, N. Y.
+Madrey Farm Designer Melody Sr2 173 Nov 872 45 6199 296
+Madrey Farm Gardner Diana Jr3 164 Oct 586 25 4536 191
+Madrey Farm Garnet's Nesta Sr2 235 Nov 567 38 6998 373
*+Madrey Farm Jolly Sr4 262 Nov 448 18 8755 345
*+Madrey Farm Peerless Berdena 7 209 Nov 1044 60 10774 549
+Madrey Farm Prince's Jolly Jr2 122 Nov 836 39 3731 174
+Madrey Farm Princess Mertie Sr2 305 Oct 431 23 9792 478

§DUFF, J. FRED, "DUFFIELDS," LEBANON, IND. ARHT
*+Golden Meads Delight Sr3 260 Sep 160 8 4853 263
s. Golden Meads Ansel's Buster d. Golden Elm Mead Belle

§DUFF, W. F. & SON, "DUFFIELDS," LEBANON, IND. ARHT
+Duffield Babs Sr4 294 Oct 345 9 7138 306
+Duffield D. Rovena Jr2 89 Oct 977 38 2250 82
s. Delpark Lucky Strike d. Duffield Rebecca
*+Duffield F. Graceful 6 301 Oct 686 31 7356 354
*+Duffield F. Rhythm Sr4 236 Oct 443 33 6923 323
s. Douglaston King Farouk d. Duffield Donald's Reba
+Duffield J. Betty Jr3 31 Oct 1192 62
s. McDonald Farms Jolly Boy d. Duffield F. Bernice
+Duffield J. Bright Jr2 20 Oct 586 21
s. McDonald Farms Jolly Boy d. Duffield Babs
+Duffield J. Daisy Jr3 251 Oct 868 37 7923 333
s. McDonald Farms Jolly Boy d. Duffield F. Dolly
+Duffield J. Della Jr2 293 Oct 756 34 7881 343
Duffield J. Fancy Sr2 305 Sep 133 6 10132 480
+Duffield J. Flossie Jr3 206 Oct 654 29 5310 256
s. McDonald Farms Jolly Boy d. Duffield F. Flora
+Duffield J. Imogene Sr2 285 Oct 727 33 7522 356
*+Duffield J. Linnie Sr3 282 Sep 726 35 8003 346
+Duffield J. Lute Sr2 255 Oct 578 30 6240 283
+Duffield J. Martha Jr3 288 Sep 748 35 7783 356
+Duffield J. Sally Sr2 293 Sep 649 32 7236 340
+Matchett Place Janie Jr4 234 Oct 464 19 5377 230
s. Lockshore Esmeralda's Prince d. Sunnydale Krystal
+Matchett Place Marge Jr2 199 Oct 574 28 4135 191
s. Florham Jean's Royal d. Sunnydale Krystal
+Matchett Place V. Levity Queen Jr3 199 Oct 598 33 5991 279

DUNLOP, JOHN M., ELLERSLIE FARM, PETERSBURG, VA. ARHT
*Ellerslie Bopeep Sr3 158 Nov 785 35 5756 253
*Ellerslie Caroline 8 293 Nov 687 33 12786 568
*Ellerslie Duchess 6 61 Nov 1368 61 3003 138
s. Klondike Haroun d. Ellerslie Bonnie Lass
*Ellerslie Ellen Sr3 57 Nov 1142 52 2162 108
s. Klondike Krown Prince d. Ellerslie Heiress
*Ellerslie Elma 5 365 Nov 36 2 11568 554
*Ellerslie Fannie Jr4 231 Nov 790 41 9743 436
Ellerslie Impelled Helen Jr2 144 Nov 760 39 4709 237
*Ellerslie Impelled Josie Jr2 12 Aug 344 16
s. Bayville Maxim Impelled d. Ellerslie Sapphire
*Ellerslie Impelled Lelia Jr2 102 Nov 784 42 3078 171
s. Bayville Maxim Impelled d. Ellerslie Cecilia
Ellerslie Juanita 5 328 Nov 364 23 8476 451
*Ellerslie Juliana 7 297 Oct 572 27 12748 555
Ellerslie K. P. Adeline Jr2 123 Nov 753 38 3801 182
Ellerslie K. P. Governess Jr2 365 Oct 599 31 10164 455
Ellerslie K. P. Julia Jr2 258 Nov 586 30 7590 364
Ellerslie K. P. Nymph Jr2 365 Oct 291 17 9449 459
*Ellerslie Melissa Jr3 323 Nov 541 36 11010 558
*Ellerslie Miss Muffett Jr3 238 Nov 759 39 9275 431
Ellerslie Phil's Annie Jr2 301 Nov 713 37 7103 317
Ellerslie Phil's Bella Jr2 314 Nov 684 35 7153 339
Ellerslie Phil's Elmira Jr2 233 Nov 762 40 8854 411
*Ideal's Risbecq's Kelso Sr3 216 Nov 502 25 5807 290
*Quail Roost NoMax Marie 5 97 Nov 1718 80 3087 143
s. Quail Roost Noble Maxim d. Quail Roost Golden Marie

ELAM, C. N., BELNEMUS, BELONA, VA. ARHT
*Belnemus Bunnie's Alvada Jr2 125 Sep 987 61 4300 228
s. Belnemus Bunnie's Maxim d. Graceland Max Alvada
*Belnemus Bunnie's Doris Jr3 266 Jul 778 44 8946 503
*Belnemus Bunnie's Mary Jr3 290 Jul 719 45 8064 487
*Belnemus Bunnie's Patty Sr3 156 Sep 1093 61 6500 318
*Belnemus Max Connie Sr3 305 Jul 210 11 7135 291
*Belnemus Max Francer Jr3 305 Jun 342 20 7625 394
Belnemus Max Maid Sr2 284 Jul 297 19 7583 406
Belnemus Max Maiden Jr2 329 Jul 676 38 9584 493
Belnemus Max Rose Jr2 365 Oct 496 23 12816 593
*Belnemus Max Shirley Jr2 305 Jul 62 3 8005 443
*Fairview Maxim's Butter Cup Sr3 41 Sep 1067 51 1431 67
s. Belnemus Dottie's Maxim d. Blanton's Margaret
*Fairview's Diana Blanche Sr2 298 Jun 689 35 8470 410
*Graceland Bunnie's Ann Jr4 280 Jul 767 37 10197 486
*Graceland La Noce Doris Sr4 285 Aug 590 33 9943 516
*Graceland La Noce Dottie 6 305 Jul 192 8 13854 630
*Graceland La Noce Laura 5 266 Jul 897 49 8128 438
*Graceland's Paula of Giant Jr4 273 Sep 756 43 9083 523
*Mo-La-Jac Lucky Princess 12 188 Sep 970 43 8199 333
*Sheppard Farm's Hattie M. 7 305 Apr 438 23 9786 493

EMERSON, WILLIAM M., LERSON LAWN FARMS, AUBURN, N. Y.
*Silver Forest Ingust Jr4 224 Oct 804 48 8575 461
Tarbell Gallant Margo Jr2 304 Sep 882 48 12654 622
*Walnut Wold Vera Jr4 293 Oct 707 40 11045 585

EMERSON, WILLIAM M. & LILLIAN V., LERSON LAWN FARMS, AUBURN, N. Y.
Lerson Lawn King's Betty Jr2 382 Oct 659 43 9649 516
*Lerson Lawn King's Bondie Jr2 212 Oct 1061 51 8950 387
*Lerson Lawn King's Fawn Sr2 86 Oct 977 58 2979 164
s. Tarbell Peerless King d. Zenda Moyne's Fawn
*Lerson Lawn King's Milkmaid Sr2 305 Sep 21 1 9518 505
Lerson Lawn King's Pet Sr2 117 Oct 1176 56 4733 305
Lerson Lawn King's Viranne Jr2 115 Oct 1277 54 5193 236

*Zenda Bebe's Estella 7 354 Oct 645 37 16483 809

§EQUI, JOHN, MATAPA GUERNSEY FARM, PENNGROVE, CALIF. ARHT
*+Matapa Lou-Boy's Dianna 10 275 Nov 412 27 10466 507

§EQUI, JOHN F., MATAPA GUERNSEY FARM, PENNGROVE, CALIF. ARHT
+Circle L. Merry Merced 5 108 Nov 1006 47 4426 211
+Clovertop Trinket Jr2 290 Nov 476 38 8295 392
+Happyholme Regal Honey Jr4 100 Nov 782 41 3354 178
+Matapa Consul's Drusilla Jr2 284 Nov 554 36 8375 433
+Matapa Consul's Fritzie Jr2 145 Nov 763 43 4540 248
+Matapa Consul Sherry Sr2 244 Nov 642 38 8161 402
+Matapa Consul's Maxine Jr2 135 Nov 683 36 4058 174
+Matapa Consul's Maybelle Jr2 196 Nov 658 37 6578 349
+Matapa Consul's Teresa Jr2 129 Nov 868 44 4384 217
+Matapa El Toro's Delight Jr2 227 Nov 501 34 5801 253
*Matapa El Toro's Lucy 9 330 Nov 978 50 16905 773
*+Matapa El Toro's Martha Sr3 218 Nov 875 51 8516 406
*+Matapa El Toro's Vicki Jr4 135 Nov 782 37 5300 223
*+Matapa El Toro's Virginia 5 135 Nov 817 44 5604 263
+Matapa El Toro's Zillah Sr2 244 Nov 476 30 6331 317
+Matapa Honey Duchess Rose Jr2 111 Nov 867 43 3875 176
+Matapa Honey's Adabelle Jr2 305 Oct 607 33 11743 636
+Matapa Honey's Daisy Sr4 233 Nov 561 33 9918 479
*+Matapa Honey's Dixie 6 124 Nov 1301 67 6090 263
+Matapa Honey's Dot Jr2 214 Nov 587 37 6784 352
+Matapa Honey's Norma Sr2 134 Nov 625 31 3619 179
+Matapa Honey's Sheila Jr2 305 Oct 331 21 7898 434
*+Matapa Zeke's Trilby 10 205 Nov 541 29 7160 336

§ERF, CORA, MARGUERITE C., ELZY W. & NORMA, CHESTNUT RIDGE FARM, BELLEVUE, OHIO. ARHT
*+Chestnut Ridge Heather's Kathy Jr3 226 Oct 511 32 6858 318
+Chestnut Ridge Hetty Konnie Jr2 305 Sep 61 2 5955 295
+Chestnut Ridge Holden's Rilma Jr2 107 Oct 654 30 2513 111
s. McDonald Farms Holden d. Chestnut Ridge Sweet Rilma
*+Chestnut Ridge Mirth's Rhoda 5 186 Oct 874 49 7113 341
+Chestnut Ridge Trixie's Kite Jr2 145 Oct 677 33 3525 167
s. Kenmar Hills Prediction Solomon d. Chestnut Ridge Major's Trixie
+Chestnut Ridge Twinkle's Hanna Jr2 305 Sep 261 13 6928 308

§ERF, WILLIAM C., CHESTNUT RIDGE FARM, BELLEVUE, OHIO. ARHT
+Chestnut Ridge Mirth's Kella Jr2 176 Oct 517 30 3687 185
s. Kenmar Hills Prediction Solomon d. Chestnut Ridge Sunbeam's Mirth

§EXCELSIOR RANCH COMPANY, LIMITED, GARDEN GROVE, CALIF.
*+Twin Cedar Alberta 5 211 Nov 853 44 9226 436

§EWING, JAMES W., JR., SHADY NOOK GUERNSEY FARM, TUCSON, ARIZ.
*Faretti's Farm Lebby Ann Sr3 202 Nov 934 43 8367 370
Krum's Contender's Snowball Jr3 255 Nov 302 17 7947 417
Shady Nook's Beth Jr2 349 Nov 434 23 8200 372
+Shady Nook's Earl's Ramona Sr2 75 Nov 776 35 2110 99
s. McDonald Farms King Earl d. U. of A. Surrogate's Ramona
Shady Nook's Florence May Sr2 365 Oct 322 19 7863 390
*Shady Nook's Lass Jr3 271 Nov 302 15 7885 374
*+Shady Nook's Surrogate's Trini 5 214 Nov 551 29 7715 341
*+Shady Nook's Surrogate's Wanda Sr4 296 Nov 469 26 9527 455
*+Shady Nook's Val's Mona Jr4 305 Oct 183 11 7066 397
Shady Nook's Winnie Jr2 365 Nov 402 26 8388 414
*+Shamrock Farms Joyce 5 14 Nov 743 39
s. McDonald Farms Julian d. Shamrock Jaunita
*U. of A. Granger's Milliana Jr3 210 Nov 673 29 8183 317
*+Valley Oaks Select Rowena Jr3 174 Nov 676 38 5657 264
+Van De Kamp King's Radienee Jr2 305 Nov 23 1 10106 475
*Wescon's Julius' Antonette 5 211 Nov 897 44 9642 433

EWING, JAMES W., JR. & MARIE M., SHADY NOOK GUERNSEY FARM, TUCSON, ARIZ.
+Happyholme Crown Cleopatra Sr3 56 Nov 1262 50 2512 96
s. Pine Manor Crown Majesty d. Santa Ynez Valor's Cleopatra
Happyholme Regal Bertha Jr2 199 Nov 677 35 6893 295
s. McDonald Farms Aristocrat d. Happyholme Red Bertha
+Happyholme Regal Lucybond Sr4 305 Oct 337 19 8296 387
Happyholme Regal Roylene Jr3 195 Oct 971 55 7510 365
s. McDonald Farms Aristocrat d. Happyholme Pharaoh's Roylene
*¶Rancho Nicasio Valor's Annette 8 305 Nov 891 45 13480 603
*Santa Ynez Valor's Cleopatra 5 141 Sep 1461 51 7530 297
s. Foremost May Valor d. Rancho Nicasio Forana
+Van de Kamp King's Pinta Jr2 27 Oct 1027 50
s. Rancho Lita's Judge d. Van de Kamp Sugar's Pinta

§EWING, WILLIAM M., SHADY NOOK GUERNSEY FARM, TUCSON, ARIZ.
+Oven Olene's Patience Jr2 295 Nov 511 21 5115 193

FENN, H. K., EST., IDLEHOUR FARM, HENDERSONVILLE, N. C.
Idlehour's Anita Jr2 365 Sep 535 26 9909 464
Idlehour's Favor Sr3 347 Sep 313 16 8851 394
+Purchase Mountain Lassie 6 247 Sep 575 26 7847 353
Zimalcrest Noble Girlie Sr2 365 Jul 386 19 11307 524

§FORT, L. W., FORT'S GUERNSEY FARM, GREAT FALLS, S. C. ARHT
*Foremost Acme's Clara 8 207 Oct 1041 52 8962 381
+High Honor's Minnie Jr2 120 Oct 839 45 3607 157
+Invader's Delightful Sr2 305 Oct 652 32 9508 461
+Piper's Sunbeam Girl Sr2 223 Oct 960 45 7417 321
+Queen Joyous Cora Jr3 30 Oct 1170 55
s. Edisto Farm's Columbus d. Sonnylaine Queen Joyous
*Rock Springs Madge 5 58 Oct 1422 68 2498 115
s. Sequel's General Jeweller d. Rock Springs Silver Maggie
Sunshine's Viscount's Isabell Sr2 359 Oct 587 34 10861 549

§FREEMAN, R. D. & R. E., FREE MANOR, GREENTOWN, IND. ARHT
+Free Manor Lady Jeanne Jr2 305 Aug 579 28 9388 403
+Free Manor Lady Merry Sr2 305 Aug 13 6407 305
+Free Manor Lady Sandra Jr2 248 Oct 727 35 7314 334
+Free Manor Lady Sheila Jr3 282 Oct 733 37 8802 390
s. Golden Grange Vann's Raider d. Green Manor Sally
+Free Manor S. Charity Jr2 60 Oct 1108 52 2239 97
s. Meadow Lodge Snowbank d. Delpark Courage
+Free Manor S. Dana Jr2 45 Oct 1128 53 1611 77
s. Meadow Lodge Snowbank d. Free Manor Lady Diana
*+Grain Meadow Violet 7 290 Oct 451 25 9783 481
*+Green Manor Golden Jean 8 261 Oct 784 38 9063 423
*+Meadow Haven Alicia's Delight Jr4 297 Aug 875 43 10185 471
*+Normandale's Raider's Nellie 7 305 Aug 59 2 9696 435
*Richmont Joan 11 347 Oct 650 31 11329 465

FRETZ, WILLIAM F., EST., FRITZLYN FARMS, PIPERSVILLE, PA. ARHT
*Fritzlyn Gypsy Fashion Roseate Jr3 247 Oct 13 9234 403
*Fritzlyn Gypsy King's Jeanette Sr4 334 Nov 1017 50 18674 836
Fritzlyn King's Gentle Jr2 248 Nov 768 39 9843 455
Fritzlyn King's Jane Jr2 315 Nov 741 32 13044 496
Fritzlyn King's Juliet Jr2 226 Nov 754 40 8295 290
*Fritzlyn King's Val Gem 6 365 Oct 355 19 11665 574
*+Fritzlyn King's Venus 5 305 Oct 117 5 9635 481
*+Fritzlyn Madame 3d 6 305 Oct 119 6 10148 477

FULLER, ALVAN T., RUNNYMEDE GUERNSEY FARM, NORTH HAMPTON, N. H.
Runnymede Lucille Sr4 294 Aug 665 30 7552 355
s. Langwater Corsair d. Alfalfa Farm Pearl

§FUNK, J. E. & L. E., PRAIRIEMEDE FARMS, WINDSOR, MO. ARHT
+Prairiemede's Beauty Pride Sr3 198 Oct 412 24 5127 231
s. Meadow Lodge King's Horatio d. Golden Beauty of Winner
+Prairiemede's Betty Kay Sr3 222 Oct 360 18 5050 236
s. St. Albans Archer's Marco d. Prairiemede's Betty Ann
+Prairiemede's Bonnie Glow Jr2 188 Oct 374 19 3790 173
s. Meadow Lodge King's Horatio d. Prairiemede's Bonnie Louise
+Prairiemede's Estorene Sr2 266 Oct 283 21 5029 264
*+Prairiemede's Golden Toots Jr4 51 Oct 859 39 1506 70
s. St. Albans Archer's Marco d. Prairiemede's Golden Rod
*Prairiemede's Hornet Hazel Jr4 365 Sep 23 1 6281 311
+Prairiemede's L. Mayre Sr2 345 Oct 361 30 6359 301
+Prairiemede's L. Patty Sr2 314 Sep 580 30 5607 285
+Prairiemede's Neva Ann Sr2 356 Oct 415 23 5950 276
+Prairiemede's Rose Charm Jr4 96 Oct 338 18 1630 68
s. Meadow Lodge King's Horatio d. Prairiemede Rosenmae of Beauty
+Prairiemede's Silver Faith Sr2 191 Sep 431 16 4483 191
s. Meadow Lodge King's Horatio d. Prairiemede's Silver White
+Prairiemede's Silver Sheenie Sr2 198 Oct 355 30 4610 210
+Prairiemede's Wonder Diane Jr3 192 Oct 375 23 4486 216
s. Meadow Lodge King's Horatio d. Prairiemede's Wonder Girl

GALLUN, EDWIN A., ANCHOR POINT FARMS, HARTLAND, WIS.
+Anchor Point Clear Garnet Sr2 41 Oct 914 39 1165 49
s. Charlescote Clarion d. Meadow Lodge Taron
¶Anchor Point Clear Gem Jr2 40 Oct 1239 49 1568 62
s. Charlescote Clarion d. Anchor Point Mod. Brilliant
*¶Anchor Point Gloria's Amethyst 7 262 Oct 718 34 11692 439
*+Anchor Point Mod. Balisande 6 183 Oct 1048 53 7973 342
*+Anchor Point Mod. Bellatrix 6 305 Oct 55 2 11542 504
*Anchor Point Mod. Chenequa 5 365 Oct 65 3 11531 531
*+Anchor Point Mod. Cranberry 5 69 Oct 1286 61 3008 153
s. Argilla Moderator d. Sweet Goldie Beaulieu
+Anchor Point Mod. Fidelity Jr3 188 Oct 733 34 6550 270
¶Anchor Point Mod. Finale Jr2 305 Jul 514 25 8812 413
Anchor Point Verdun's Flower Sr2 262 Oct 569 33 9596 475
+A. P. Ensign Grenadine Jr2 50 Oct 952 38 1529 61
s. Anchor Point Mod. Ensign d. Golden Meads Ansel's Cleo
Curtiss Candy Lucky Girl Jr2 321 Oct 553 30 9646 461
Marhawk Pretor's Claire Sr4 245 Oct 736 40 8813 426
+Sunny Ridge Anna Belle Sr2 289 Oct 277 13 7774 358
*Viola of Dellahome 8 341 Aug 324 14 16663 710

§GAMBONINI, JAMES G., OLD ADOBE RANCH, PETALUMA, CALIF.
*+Old Adobe Nina Jr4 28 Oct 1069 53
s. Palmway's Lady's Prince d. Palmway's Royal Nina

§GAMBONINI, R., OLD ADOBE RANCH, PETALUMA, CALIF.
+Creek Bend's Toleta Mia Jr4 55 Oct 1213 68 2130 111
s. Juanito of El Verano d. Toleta Mia of El Verano
*+Happyholme Crown Peggy Sr3 193 Oct 434 20 5573 240
+Old Adobe Hi-Honeysuckle Jr2 129 Oct 972 57 4417 238
+Old Adobe Hi-Jessica Sr2 69 Oct 1751 82 3505 163
s. Palmway's Royal Highlander d. Sleepy Hollow Noble Jasmine
+Old Adobe Hi-Thelma Jr2 89 Sep 877 42 2753 130
*+Old Adobe Noble Janet Jr4 108 Oct 918 58 4376 227
+Old Adobe Noble Watha Jr3 61 Oct 994 60 1976 112
s. Adobe Eldor Nobleman d. Rancho Nicasio Karl's Sally
+Old Adobe Princess Aria Sr3 65 Oct 1292 67 3990 196
+Old Adobe Queen Adelle Jr3 84 Oct 1319 65 3709 175
+Old Adobe Queen Honey-bee Sr3 91 Oct 1101 62 3613 189
s. Greenstree Caesar's Rose King d. Ellwood Honey
*+Quality Farm Phyllad's Vi 7 162 Oct 1348 76 7856 409
*Sleepy Hollow Noble Mary 7 304 Sep 742 41 12172 686
*+Sleepy Hollow Noble's Jane 2d Sr4 79 Oct 1047 52 3943 135
*+Sleepy Hollow Noble's Scarlet Sr4 173 Oct 942 52 6692 337
+Steadfast Canadian's Memory Jr3 174 Oct 671 45 5243 292

§GAMBONINI, RAYMOND R., OLD ADOBE RANCH, PETALUMA, CALIF.
+Creek Bend's Lennetta Sr3 214 Oct 992 52 9146 408

§GEORGE, MARCIA E. & STEPHEN, EDITH F. G., LYNBROOK FARM, SOUTHBORO, MASS. ARHT
*+Janet's Joanna of Schonowe 7 64 Oct 1375 60 3014 142
s. Lynbrook Anita's Reliance d. Jane's Janet of Schonowe
*+Lynbrook Cherry Larkspur 7 180 Oct 954 48 7359 350
*+Lynbrook Cherry Recollection 8 305 Sep 31 1 11720 538
*+Lynbrook Lad's Cherry Anna Sr4 305 Sep 787 36 10073 486
*+Lynbrook Lad's Melody 5 11 Sep 443 30
s. Coronation Supreme Lad d. Orchard View Melody
*+Lynbrook Levity's Perfection 5 139 Oct 1011 45 5329 230
*+Lynbrook Levity's Precept 6 113 Oct 1385 66 5536 264
+Lynbrook Philosopher's Fern Jr2 304 Sep 777 40 8733 425
*+Lynbrook Pride's Eloise Jr3 142 Oct 886 45 4896 235
+Lynbrook Reliance C. Precept Jr2 287 Oct 663 34 7923 382
*+Lynbrook Reliance's Annette Jr3 132 Oct 838 41 4343 194
+Lynbrook Royal Annabelle Jr2 130 Sep 1068 50 4929 223
+Lynbrook Royal Edith Sr3 70 Oct 1044 46 3436 104
s. Lynbrook Prince Royal d. Lynbrook Achievement's Eloise
+Lynbrook Royal Flite Jr3 67 Oct 928 39 2141 93
s. Lynbrook Prince Royal d. Lynbrook Prairie Fern
+Lynbrook Royal Godess Jr2 97 Oct 748 31 2847 119
+Lynbrook Royal Levity Jr2 69 Oct 1214 49 2799 115
s. Lynbrook Prince Royal d. Lynbrook Levity's Precept
+Lynbrook Royal Melinda Jr2 28 Oct 794 33
s. Lynbrook Prince Royal d. Lynbrook Lad's Melody
+Lynbrook Royal Pert Jr2 16 Oct 522 19
s. Lynbrook Prince Royal d. Lynbrook Fame's Perfection
+Lynbrook Supreme Lib Jr2 74 Sep 1003 44 2816 106

GERMAN, WILLIAM R., NAMREG MANOR FARM, MONKTON, MD. ARHT
Brooke's Cross Vanessa Sr3 365 Nov 229 12 12185 601
+Leisterdale Janice Jr2 304 Sep 357 17 7800 381
*McDonald Farms Ideal Lilac Sr4 365 Oct 871 49 15585 823

§GIBBONEY, ALLEN L., BRAE BONNIE GUERNSEY FARM, BRADFORD, OHIO. ARHT
*+Alouette of Brae Bonnie 2d Jr3 136 Oct 689 35 3955 185
s. Curving Hill Royal Pretor d. Alouette of Brae Bonnie

*Belle of Brae Bonnie Sr4 259 Oct 588 33 7652 387
*+Faith of Brae Bonnie Jr3 42 Oct 1428 64 1894 85
s. Curving Hill Royal Pretor d. Holdridge Country Lass
*+Geneva of Brae Bonnie Sr3 88 Oct 1123 64 3658 184
s. Curving Hill Royal Pretor d. Glow of Brae Bonnie
*Glow of Brae Bonnie 5 277 Oct 603 41 7960 427
*+Maureen of Brae Bonnie Sr4 198 Oct 501 33 5916 295
*+Melba of Brae Bonnie 5 258 Oct 252 16 6647 306
s. Dun-Roven Gladitor d. Melody of Brae Bonnie
*+Pansy of Brae Bonnie Jr4 72 Oct 1112 54 2804 140
s. Curving Hill Royal Pretor d. Bloom of Brae Bonnie
*+Pretor's Lass of Brae Bonnie Sr4 277 Sep 374 17 6648 429
*+Pretor's Mabel of Brae Bonnie Sr3 305 Aug 173 9 6580 344
*Pretor's Maid of Brae Bonnie Jr3 365 Sep 29 1 7343 359
+Royal Lass of Brae Bonnie Jr2 33 Oct 974 40 1029 42
s. Curving Hill Royal Pretor d. Vagabond's Lass of Brae Bonnie
*+Royal Nita of Brae Bonnie Sr3 206 Oct 794 44 7648 390

§GIBBONEY, BRUCE L., BRAE BONNIE GUERNSEY FARM, BRADFORD, OHIO.
ARHT
*Pam of Brae Bonnie Sr3 365 Sep 159 7 9883 494

§GIBSON, EDWIN T., GIBSON FARM, WEST BRIDGEWATER, MASS. ARHT
*Gibson Farm Charlotte 6 365 Oct 529 34 10931 623
Gibson Farm Wanda 6 365 Oct 444 27 9333 541

§GIBSON, NETTIE E., GIBSON FARM, WEST BRIDGEWATER, MASS. ARHT
Gibson Farm Princess Jr2 365 Oct 562 26 10959 507
+Gibson's Lady Marie Jr3 305 Aug 42 2 7075 358
s. Gibson Farm Trick d. Gibson's Gambling Lady
*+Harriet of Gibson Farm Jr3 305 Aug 202 10 8713 439

§GIBSON, WILLIAM E., JR., GIBSON FARM, WEST BRIDGEWATER, MASS.
ARHT
*+Gibson Farm Camille 8 240 Oct 447 19 8300 346

§GIESSLER, T. A. & SONS, NATURAL GROVE FARM, CONVOY, OHIO. ARHT
+Levelland Farm's Elsie Jr2 54 Oct 960 42 1736 76
s. Meadow Lodge King's Supreme d. Levelland Farm's Ella

GILMORE, WILLIAM Y., JR., LOOKOUT VALLEY FARM, LAKE GENEVA, WIS.
ARHT
*Cooper's Harabell 7 365 Nov 150 8 14216 632
*Curtiss Candy Cameo Sr3 228 Nov 699 32 7710 339
*Glacial Meads Levity Beauty Sr3 365 Nov 510 26 13510 549
*Glacial Meads Levity Heroine Jr4 241 Nov 466 26 7136 318
*Lily Lane King's Lad's Ventry 6 164 Nov 1053 55 6785 318
Lookout Valley Fairy Queen 2d Jr2 356 Nov 557 31 11754 536
Lookout Valley Levity Boneva Jr2 183 Nov 847 42 6604 276
Lookout Valley Levity Bonilea Jr2 57 Nov 736 28 1515 67
s. Curtiss Candy Levity Hero d. Lookout Valley Modern Bonbon
*Lookout Valley Levity Faith Jr3 161 Nov 969 49 7313 298
Lookout Valley Levity Faye Jr2 72 Nov 1126 43 2741 115
s. Curtiss Candy Levity Hero d. Highland Place Cherub Faithful
Lookout Valley Levity Pansy Sr2 289 Nov 652 35 8061 347
Lookout Valley Levity Paula Jr2 244 Nov 597 37 7339 301
Lookout Valley Levity Petunia Jr2 47 Nov 999 40 1488 60
s. Curtiss Candy Levity Hero d. Boulder Bridge Poinsettia
Lookout Valley Levity Sonya Jr2 345 Nov 400 23 9827 448
*Lookout Valley Levity Victoria Jr3 230 Nov 690 42 7584 361
Lookout Valley Levity Virgeen Jr2 351 Nov 384 18 7710 362
*Lookout Valley Superb Ponciana 5 325 Nov 618 33 11024 507

§GOVIN, NEIL R., MR. & MRS., MINNEAPOLIS, MINN. ARHT
+Sherburne Prairie Ingrid Sr2 83 Oct 868 46 2389 126
s. Gaylord's Squire's Heritage d. Sherburne Prairie Alicia

GRAVES, CHARLES I., MOUNTAIN VALLEY GUERNSEYS, CLARKSVILLE, ARK.
ARHT
+Glencliff A. Wonder Jr4 221 Sep 655 36 6577 288
s. Meadow Lodge Climax's Alert d. Ransom Wildcat's Wonder
+Lulu Hope Jr2 177 Oct 647 33 4837 220
+Wagemann's Connie 7 305 Oct 14 11431 502

§HACKMAN, ARTHUR K., WILLOW BROOK FARM, LANSDALE, PA. ARHT
Brightlad's Allyssum Jr2 365 Oct 225 14 8580 393
+Brightlad's Ann Sr2 212 Oct 460 26 4541 223
s. Coldspring's Janet's Brightlad d. Willow Brook Anna
*+Brightlad's Dolly 5 64 Oct 1001 54 2310 109
s. Coldspring's Janet's Brightlad d. Dolly of Willow Brook
*+Brightlad's Miranda Sr3 69 Oct 885 41 2179 103
s. Coldspring's Janet's Brightlad d. Willow Brook Victor's Miranda
+Royal's Phronmia Sr2 99 Oct 620 28 1596 69
s. Coldspring's Vanity's Royal d. Willow Brook B. Phronima
*+Willow Brook Adella Jr3 54 Oct 783 31 1394 56
s. Coldspring's Janet's Brightlad d. Willow Brook Adella C.
*+Willow Brook Alta Jr3 305 Oct 69 4 8578 448
+Willow Brook Finesse Sr2 246 Oct 210 11 5205 257
*+Willow Brook R. Adell Sr3 244 Oct 645 31 7222 341
s. Coldspring's Vanity's Royal d. Willow Brook Brightlad's Adell
+Willow Brook R. Dimple Jr2 289 Oct 174 10 5055 242
s. Coldspring's Vanity's Royal d. Willow Brook Dimple P.
+Willow Brook R. Jean Sr2 133 Oct 816 34 4185 184
*+Willow Brook R. May Rose Sr3 70 Oct 949 44 2369 101
s. Coldspring's Janet's Brightlad d. Willow Brook Mayflower P.

§HAMBY, RENIC D., HAMBY FARMS, OKLAHOMA CITY, OKLA. ARHT
*+Hamby Farms Beatrice 5 101 Oct 961 43 3660 152
s. Meadow Lodge King's Dalton d. St. Albans Valor's Beatrice
+Hamby Farms Moonbeam Jr2 152 Oct 703 41 3649 186
s. Meadow Lodge Moonlight d. Hamby Farms Trump Angel
*+Hamby Farms Trump Angel 5 149 Oct 880 49 4631 258
*Periwinkle of Fortune 6 338 Sep 542 32 9601 554
*+Red Bud's Pet Jr4 279 Sep 690 34 7628 358
s. Pepperbell d. Avondale Red Bud
*+Walker Royal Janice 8 265 Oct 676 43 8879 532

§HAMMOND, SANDRA, MADISON, TENN. ARHT
+Bayville Margaret Cupid Jr2 251 Oct 654 34 7926 378

HANES, JOHN W., BEN TULLOCH FARM, MILLBROOK, N. Y.
*Klondike Padilla 5 365 Oct 747 46 14326 784
**Klondike Predictmost Clara 5 304 Sep 336 14 11682 577

HANEY, E. B., IVADALE FARMS, LANCASTER, S. C. ARHT
Clear Springs' Queen Marie Sr2 43 Oct 1181 61 1556 81
s. Clear Springs' Primrose King d. Clear Springs' Majesty's Lila
*Ideal Lucky Girl 8 59 Oct 1255 60 2478 120
s. Quail Roost Ideal Lucky d. Sunny Hill Valor's Ruby
*Ivadale's Bertha's Dolly 5 255 Oct 1091 57 12140 550
*Ivadale's Bertha's Rosebud Sr3 237 Oct 640 35 8167 396
Ivadale's Christine's Patricia Sr2 365 Oct 460 26 12181 649
Ivadale's Hazel's Glory Girl Jr2 103 Oct 1020 52 4040 181
*Ivadale's Helen's Marigold Jr4 348 Oct 522 32 9880 510
Ivadale's Ida's Dianne Jr2 72 Oct 1014 42 2461 102
s. Quail Roost Maxim's Medford d. Traxdale Maxim D. Ida
Ivadale's Lucky's Celea Jr2 43 Oct 925 41 1281 57
s. Sunshine's Lucky Ensign d. Scotch's Raymost Peggy
*Ivadale's Lucky's Christine 7 95 Oct 1445 70 5034 232
Ivadale's Peggy's Julia Sr2 320 Oct 597 35 8958 472
Ivadale's Queen's Eleanor Sr2 348 Oct 344 30 9648 487
*Ivadale's Vista's Peggy 5 108 Oct 1302 73 4905 340
*Tarlton Maxine 9 223 Oct 486 25 7564 325
*Traxdale Maxim D. Ida 5 349 Oct 408 24 10138 523

§HANKS BROTHERS, OAKVALE FARMS NO. 1 & 2, WINNEBAGO, MINN. ARHT
*+Far View Nonsense Sr4 264 Oct 275 19 6334 333
+*Maple Leaf Lula Jr4 236 Oct 317 18 6943 343
+Mellor Alice Genevie Sr4 27 Oct 1068 50
s. Meadow Lodge Climax's Governor d. Mellor Matchmaker Alice
+Mellor Gwen Susan Jr2 203 Oct 432 27 4801 225
+Oakvale Astron Sonje Sr2 238 Oct 340 30 4289 217
s. Hominy Hill Astrologer d. Oakvale Reliable Stella
*+Oakvale B. Rachel Jr4 305 Sep 201 10 9389 434
*+Oakvale C. Dora Sr4 288 Sep 475 25 9346 439
+Oakvale H. Lustre Jr2 214 Oct 348 18 4769 233
*+Oakvale Majesty's Lillis 5 266 Oct 478 23 7769 383
*+Oakvale Majesty's Meta 5 298 Oct 454 30 9275 415

§HANKS, JOHN S., OAKVALE FARMS NO. 1 & 2, WINNEBAGO, MINN. ARHT
+Mellor Marlene Karlo Jr3 210 Oct 472 25 5334 263
*+Oakvale H. Mabel Jr3 171 Oct 539 28 4305 200
s. Witchwood Helios d. Oakvale Royal Melva

§HANKS, ROBERT, OAKVALE FARMS NO. 1 & 2, WINNEBAGO, MINN. ARHT
+Oakvale Astron Edna Sr2 201 Oct 391 20 4349 195

§HARDING, JOHN M., HILLCROFT FARM, IVYLAND, PA. ARHT
+Hillcroft Bess Jr3 92 Sep 801 33 2567 109
s. Vagabond's Echo d. Hillcroft Daisy May
+Hillcroft Lydia Sr2 268 Nov 598 32 6678 327
+Hillcroft Marjorie Jr3 135 Nov 579 31 2068 158
s. Gardenville Supreme's Valiant d. Hillcroft Blondie
+Hillcroft Sunflower Jr2 220 Nov 687 33 6104 290
+Hillcroft Susan Sr2 174 Nov 617 30 4549 208
+Hillcroft's Valiant Clare Jr2 118 Nov 662 33 3007 131
s. Gardenville Supreme's Valiant d. Greenfield Laverna

§HARVILLE, C. J., GLENCO FARM, MACEDONIA, OHIO. ARHT
Glenco Melody Marlene Jr2 365 Nov 151 9 9915 501

HAYES, KENT B., MEADOW LODGE FARMS, OKLAHOMA CITY, OKLA. ARHT
Caumsett Indian Elsie Sr5 145 Oct 997 49 5699 253
*Cooper's Marzie Doots 6 365 Sep 229 12 13201 694
Farview Bandleader's Melody Jr4 338 Oct 740 41 12392 599
Kitchener Fearless Mayday Jr2 53 Oct 981 43 2868 111
s. McDonald Farms Fearless d. Kitchener Fashion's Marylyn
Krum's Contender's Queen Jr3 169 Oct 844 52 5921 310
Lookout Valley Levity Victress Jr2 61 Oct 1109 43 2139 84
s. Curtiss Candy Levity Hero d. Chevalier Virginia's Vickey
Meadow Lodge Aroma Sr2 102 Oct 705 37 2859 138
*Meadow Lodge Arsusa Jr4 273 Oct 780 39 10418 439
Meadow Lodge Deerfli Sr2 23 Oct 563 21
s. Meadow Lodge King's Dalton d. Meadow Lodge Rex's Snowfli
Meadow Lodge Gay Betsy Sr2 351 Oct 464 28 10459 512
Meadow Lodge Gay Doris Jr3 151 Oct 739 42 4858 252
Meadow Lodge Gay Light Jr2 334 Oct 936 51 10317 527
Meadow Lodge Gay Lynette Sr2 365 Oct 170 9 7558 375
s. Meadow Lodge King's General d. Wetherafield Lynette
*Meadow Lodge Hale Spot 5 344 Oct 644 32 9630 373
Meadow Lodge Kady Jr2 153 Oct 797 45 5200 251
Meadow Lodge Kalia Jr2 365 Oct 285 12 14227 534
Meadow Lodge Kalmana Jr2 107 Oct 839 43 3329 142
s. Meadow Lodge Rex's Kingmaker d. Meadow Lodge Halma
Meadow Lodge Kanta Jr2 193 Oct 811 46 6168 289
Meadow Lodge Karie Jr2 245 Oct 588 38 6091 348
Meadow Lodge Keditha Jr2 249 Oct 815 45 8997 415
*Meadow Lodge Keneva Jr2 166 Oct 924 50 5543 249
Meadow Lodge Kerma Jr2 301 Oct 858 48 9496 460
*Meadow Lodge King's Dora Sr3 138 Oct 965 45 5074 199
s. Meadow Lodge King of The Meads d. Meadow Lodge Rex's Dora
Meadow Lodge King's Ora Jr2 208 Oct 736 40 5917 276
s. Meadow Lodge King of The Meads d. Meadow Lodge Rex's Dora
Meadow Lodge Kiste Sr2 201 Oct 840 42 7248 307
*Meadow Lodge Klow Sr3 257 Oct 971 51 10875 506
Meadow Lodge Klowta Jr2 196 Oct 735 38 5616 234
s. Meadow Lodge Rex's Kingmaker d. Meadow Lodge Queen R. Glow
*Meadow Lodge Krixie 7 60 Oct 1536 65 3874 132
s. Meadow Lodge Rex's Kingmaker d. Meadow Lodge Rex's Trixie
Meadow Lodge Kucille Jr2 208 Oct 736 40 6100 275
Meadow Lodge Lucky Betsy Jr2 195 Oct 497 28 5134 246
Meadow Lodge Lucky Deanna Jr2 19 Oct 854 30
s. Meadow Lodge Lucky Knight d. Meadow Lodge Climax's Deanna
Meadow Lodge Lucky Sunlight Jr2 211 Oct 796 39 6841 270
s. Meadow Lodge Lucky Knight d. Meadow Lodge Queen Sunlight
*Meadow Lodge Lynette Sr3 365 Oct 664 43 14458 786
*Meadow Lodge Toney Sr4 361 Oct 778 44 14215 691
Meadow Lodge Trena Jr3 365 Oct 75 3 9474 468
*Meadow Lodge Tricia Sr3 149 Oct 901 50 5438 373
North's Arab-Monop Jr2 257 Oct 629 35 6596 338
Peerless Mary Sr4 315 Oct 585 34 9705 475

§HAYNES, JOHN & SON, SPARJA FARM, GRANVILLE, OHIO. ARHT
Hillcrest Queen Joyce Jr3 365 Nov 276 13 11245 499
Sparja Farms Bomber's Shirley Jr2 305 Nov 549 30 5841 375
+Sparja Farms Steadfast's Sally Jr2 135 Nov 677 34 3939 188
+Sparja Farms Wonder's Paulette Jr2 79 Nov 742 28 2274 87
s. Sparja's Cardinal's Wonder d. Sparja's Commando's Paulette
*+Sparja's Cardinal's Shirley Jr3 305 Oct 602 29 9613 437
+.W. P. S. Homestead 10 165 Nov 588 27 6110 253

HATCHER, F. L., DAN VALLEY FARM, BRIM, VA. ARHT
**Count's Dealie Ann Sr3 306 Sep 472 26 4574 230
s. Klondike Hollimost's Count d. Beech Falls Dealie
*Dan Valley Allie Mae 5 233 Oct 603 27 7360 340
Dan Valley Audene Jr2 338 Oct 432 23 9743 477
Dan Valley Bertha Jr2 138 Oct 753 36 4053 182
**Dan Valley Bonnie Kathleen Sr3 214 Oct 625 29 5596 305
Dan Valley Charlene Jr2 47 Sep 1015 44 1634 68
s. Klondike Hollimost's Count d. Klondike Krystal

¶Dan Valley Christie	Jr2	142	Sep	774	35	3806	179
s. Klondike Kailas	d. Dan Valley Susie						
**Dan Valley Cindy	Sr3	286	Oct	473	24	6743	310
*Dan Valley Delphia	Jr4	217	Oct	703	30	7423	339
*Dan Valley Dorothy	Sr4	175	Oct	832	46	6124	314
**Dan Valley Dorothy Faye	Sr3	253	Oct	679	38	7380	367
**Dan Valley Doyne	5	230	Oct	480	23	6110	290
s. Klondike Vallemede	d. Prince's Star of Gardner Farm						
**Dan Valley Estelene	Jr4	207	Oct	680	30	6577	303
*Dan Valley Etta	Sr4	365	Sep	289	15	6247	435
*Dan Valley Eunice	Sr4	254	Oct	753	40	10172	493
Dan Valley Eunice Marie	Jr2	46	Oct	1302	48	1923	73
s. Klondike Kailas	d. Melissa of Cottonade						
**Dan Valley Evalina	Sr4	303	Sep	590	32	9548	486
**Dan Valley Hazel	6	239	Oct	508	25	7018	307
*Dan Valley Ila Marie	Jr3	176	Oct	701	37	5301	261
*Dan Valley Ines	Jr3	207	Oct	464	25	5316	265
**Dan Valley Jane	6	115	Oct	689	33	3231	139
s. Klondike Vallemede	d. Dan Valley Maid						
**Dan Valley Lenora Atkins	Sr3	127	Sep	944	44	4476	185
s. Klondike Hollimost's Count	d. Dan Valley Jane						
**Dan Valley Loraine	Jr4	237	Oct	585	36	6458	276
s. Klondike Vallemede	d. Quintessence Daughter						
*Dan Valley Lora Ree	Sr3	199	Oct	678	31	5600	241
¶Dan Valley Lula Hill	Jr3	156	Oct	760	34	4610	195
s. Twilight's Rambler	d. Lady Hite's Lilly						
**Dan Valley Margo	Jr4	249	Oct	699	34	8152	390
*Dan Valley Marianna	Jr2	207	Oct	516	27	5041	233
s. Klondike Hollimost's Count	d. Klondike Twilight						
*Dan Valley Marlene	Jr2	243	May	75	3	2880	138
s. Klondike Hollimost's Count	d. Dan Valley Rose						
**Dan Valley Mary Emma	Jr3	179	Oct	782	42	5406	258
**Dan Valley Pamela Sue	Sr3	146	Oct	613	32	3461	181
s. Twilight's Rambler	d. Dan Valley Elsie						
**Dan Valley Rada	Sr4	202	Oct	499	23	5982	299
Dan Valley Rosa Ann	Jr2	31	Oct	1088	48		
s. Klondike Kailas	d. Marbelou's Patra						
**Dan Valley Sandra	Jr4	185	Oct	623	29	5919	269
**Dan Valley Sparkle	Sr3	301	Oct	236	14	5805	287
**Dan Valley Susie	6	231	Oct	823	35	7761	342
*Dan Valley Virgie	6	130	Oct	1115	50	4917	212
*Dan Valley Wilma Lou	Jr3	163	Oct	742	32	4616	185
s. Twilight's Rambler	d. Dan Valley Helen						
Elizabeth of Emory's Reliance	Sr3	362	Sep	493	24	9552	481
¶Kailas' Rosette	Jr4	138	Oct	921	37	4828	191
s. Klondike Kailas	d. Dan Valley Rose						
King's Maxim Lady	Jr3	365	Sep	379	24	10400	598
Liberator's Actress	5	365	Sep	547	25	11385	557
**Mill Dale Gladis	7	304	Oct	324	15	6526	318
*Pinemont's Jingle Bell	7	132	Oct	1174	56	6604	303
¶Rambler's Mary Louise	Jr2	96	Oct	766	36	2645	110
s. Twilight's Rambler	d. Dan Valley Dawn						
*Rose Bell of Bonnie Crest	9	288	Oct	568	33	8147	429

HAWKINS, J. E., SHADY REST GUERNSEY FARM, MIDLOTHIAN, VA. ARHT

*Ethel's Pauline	8	203	Oct	912	46	7855	351
*Martin's Princess Pauline	5	270	Oct	948	55	11108	601
*Midlothian Golden Martha	6	106	Sep	1432	67	5094	251
**Paula of Giant	6	218	Oct	1184	67	10058	524
*Shady Rest Cameo's Peggy	Jr4	105	Oct	1056	53	4075	205
*Shady Rest Pauline's Gertie	Sr4	156	Oct	1055	53	6267	291
Shady Rest Pharoah's Alpha	Jr2	361	Oct	282	15	6543	335
Shady Rest Pharoah's Corine	Jr2	353	Sep	541	30	7661	391
*Shady Rest Pharoah's Dale	Jr2	204	Sep	900	37	6146	266
Shady Rest Pharoah's Omega	Jr2	293	Oct	743	41	8245	404
Shady Rest Pharoah's Sylvette	Jr2	259	Oct	868	44	7936	359
Shady Rest Pharoah's Pride	Jr2	118	Sep	987	43	4075	184
Shady Rest Pharoah's Primrose	Jr2	365	Sep	341	23	8277	497
Shady Rest Pharoah's Ramona	Jr2	336	Oct	601	31	8648	455
Shady Rest Pharoah's Willette	Jr2	276	Sep	839	37	8088	358

§HEIFNER, GAIL E., VILLA-WAY FARM, SULLIVAN, OHIO. ARHT

Mountrose Lightning's Agnes	5	225	Oct	891	34	9311	482
*Villa-Way Cardonia	8	204	Oct	827	40	8223	335
Villa-Way Iris	Jr2	365	Sep	138	11	5920	393
+Villa-Way L. Candy Maid	Jr2	231	Oct	761	40	7071	329
+Villa-Way L. Opalene	Jr2	257	Oct	510	27	6597	295
+Villa-Way L. Queenie	Jr2	134	Oct	680	34	3596	167
*Villa-Way Mistress Belle	Jr4	261	Oct	670	30	10224	489
*Villa-Way Mistress Carobine	Sr4	296	Oct	642	32	10014	456
*Villa-Way Mistress Carolyn	Sr4	305	Sep	630	30	11508	493
*+Villa-Way Mistress Gem	Sr4	233	Oct	762	39	8218	402
*+Villa-Way Mistress Opal	Jr4	305	Oct	389	23	9720	478
+Villa-Way Mistress Rita	Jr4	284	Oct	257	8	7150	280
*Villa-Way Mistress Sadie	6	321	Oct	525	26	12991	603
+Villa-Way Queen Aletha	Sr2	63	Oct	881	38	1921	78
s. Villa-Way Carbomet	d. Villa-Way Aleta						
*Villa-Way Queen Sadie	8	192	Oct	1129	52	9419	418
*+Villa-Way Queen Susie	Sr3	305	Oct	250	14	11261	562
*+Villa-Way Queen Veda	Sr3	287	Sep	99	5	7568	392

§HEIFNER, JO ANN, VILLA-WAY FARM, SULLIVAN, OHIO. ARHT

+Franchester Mystic Winnie	Sr3	225	Oct	425	28	6509	353
+Villa-Way Queen Bonita	Jr2	249	Oct	729	46	6405	433
Villa-Way Queen Diamond	Jr3	305	Oct	542	36	8891	477

HENDERSON, C. H., JR., WOODVALE FARMS, TARBORO, N. C.

*Quail Roost Rose Maid	Sr4	37	Sep	959	37	1141	44
s. Rose Maxim May King	d. Quail Roost Queen Bright						
Woodvale Brenin's Merry M.	Sr3	159	Sep	802	45	5419	248
*Woodvale Gayboy's Jewell	5	187	Sep	1257	64	9301	429
*Woodvale Hardwick's Ann	Sr4	62	Sep	1209	63	2551	129
s. Coldspring's Hardwick's Marlo	d. Woodvale Wistar's Annett						
Woodvale Leader's Barbra	Sr2	275	Sep	645	36	7346	337
Woodvale Leader's Duchess	Jr2	171	Aug	864	36	5485	238
Woodvale Leader's Faith B.	Jr2	302	Sep	625	35	8158	375
*Woodvale Leader's Linda	Jr3	67	Sep	1157	56	2692	134
s. Coldspring's Noble's Leader	d. Quail Roost Queen Linda						
Woodvale May King's Ruby	Jr3	110	Aug	1001	45	3655	164
*Woodvale May Royalist's Mary	Jr4	183	Sep	1096	65	7732	386
Woodvale Reveller's Katie	Jr3	87	Sep	875	44	2704	123
s. Midview Charmer's Reveller	d. Midview Ivanhoe's Katie						
*Woodvale Wistar's Maid	8	37	Sep	1332	60	1613	73
s. Wistar's Mahomet	d. Fiddlers Green Gay Maid						

§HIGHT, FRANCIS, SUGAR CITY GUERNSEY FARM, NYSSA, OREGON. ARHT

*+Joy's Pride of Sugar City	Jr4	151	Oct	655	45	4340	282
s. Lad's Zephyr of Prestdale	d. Twin Springs Joy						
§HIGHT, H. E. & FRANCIS, SUGAR CITY GUERNSEY FARM, NYSSA, OREGON. ARHT							
*Sugar City's Royal Splendor	Jr2	109	Aug	670	39	2579	141
s. Owyhee Royal Lad	d. Sparkles Z. of Sugar City						
*Sugar City's Sandra Z.	Jr2	108	Oct	887	39	3248	170
s. Lad's Zephyr of Prestdale	d. Twin Springs Sunshine						
*+Sunbeam Z. of Sugar City	Jr3	84	Oct	1304	58	3577	178
s. Lad's Zephyr of Prestdale	d. Twin Springs Sunshine						
*Twin Springs Sunshine	7	365	Jul	149	7	9988	494

HILL, GEORGE WATTS, QUAIL ROOST FARMS, ROUGEMONT, N. C. ARHT

¶Arden Noble Primrose	Jr2	305	Oct	415	22	9460	467
*Brookadale Madam Lassie	5	365	Sep	433	22	13585	671
*Cedarcroft Lovely	6	300	Oct	717	46	13482	594
*Crossdaille Invasion's Flora	Sr4	199	Oct	985	48	7896	334
*Glenna's Violet	7	105	Oct	1394	63	5365	239
s. Ruayne King's Raider	d. Glenna of Green Valley Farm						
*†Hamhurst Danny Boy's Artis	5	304	Oct	796	57	11404	635
*Knightongale Maxim's Old Rose	8	200	Oct	954	56	8845	440
McDonald Farms Ideal Nona	Jr2	365	Sep	681	41	12539	670
Quail Roost Gloria	Jr2	357	Oct	843	42	13476	603
Quail Roost Golden Jewel	Jr2	127	Oct	883	50	4115	211
Quail Roost Golden Kate	Jr2	88	Oct	812	43	2613	125
s. Fairlawn Maxim's Imprint	d. Quail Roost Royal Kate						
Quail Roost Golden Mab	Jr2	79	Oct	827	47	2187	116
s. Fairlawn Maxim's Imprint	d. Quail Roost Noble May						
*Quail Roost Golden Marie	7	337	Oct	950	54	15212	771
**Quail Roost Golden Roann	Sr3	266	Oct	848	48	10558	485
Quail Roost Lady Blossom	Jr2	188	Oct	809	47	5813	294
*Quail Roost Lady Christine	Sr3	229	Oct	850	58	8373	491
**Quail Roost Lady Flash	Jr3	244	Oct	852	47	8839	412
Quail Roost Lady Helen	Jr2	65	Oct	1253	55	2632	115
s. Quail Roost Master Max	d. Wakefield Majesty's Helena						
Quail Roost Lady Rosanne	Jr2	53	Sep	823	43	1427	75
s. Quail Roost Master Max	d. Quail Roost Maxim Rosanne						
Quail Roost Lady Sapphire	Jr2	108	Oct	926	50	3736	189
*Quail Roost Lady Vanity	Sr2	305	Sep	159	10	7535	411
*Quail Roost Lucky Hilda	8	208	Oct	1200	69	9243	476
Quail Roost Mark Miss	Jr2	79	Oct	906	54	2307	125
s. Quail Roost Landmark	d. Quail Roost Golden Miss						
Quail Roost Noble Farewell	Jr2	141	Sep	873	41	4790	208
*Quail Roost Noble Frond	8	365	Oct	97	5	12031	645
**Quail Roost Noble Gemsie	Jr4	190	Oct	907	49	6046	361
Quail Roost Noble Janice	Jr3	92	Sep	1017	56	3245	158
*Quail Roost Noble Rhoda	5	261	Oct	914	52	11554	549
*Quail Roost Noble Teeny	Jr3	266	Oct	984	51	12442	623
*Quail Roost Noble Tina	Jr4	148	Oct	751	37	5285	245
Quail Roost NoMax Bud	Sr2	365	Sep	563	26	13343	624
Quail Roost NoMax Floral	Sr2	54	Oct	976	42	1738	82
s. Quail Roost Noble Maxim	d. Zimaicrest Design's Rose						
Quail Roost NoMax Gloss	Jr2	79	Oct	1137	57	3003	129
s. Quail Roost Noble Maxim	d. Quail Roost Prim Luster						
Quail Roost NoMax Judy	Sr2	92	Oct	761	37	2321	111
s. Quail Roost Noble Maxim	d. Quail Roost Lady Ruth						
**Quail Roost NoMax Luster	5	291	Oct	1030	48	13143	584
*Quail Roost NoMax Rosary	5	180	Oct	948	50	7008	349
*Quail Roost NoMax Sapphire	5	272	Oct	981	49	10405	500
Quail Roost NoMax Tilda	Jr2	105	Oct	845	37	3023	128
s. Quail Roost Noble Maxim	d. Quail Roost Royal Tilda						
Quail Roost NoMax Tillie	Jr2	333	Oct	798	55	10712	629
*Quail Roost Prim Emma	7	264	Oct	966	53	12031	616
Quail Roost Ray Buttercup	Sr2	363	Oct	350	19	9505	490
Quail Roost Ray Cherry	Jr2	236	Oct	866	46	8593	415
Quail Roost Ray Eva	Jr3	190	Oct	933	52	6301	327
Quail Roost Ray May	Jr2	174	Oct	977	53	6334	313
Quail Roost Ray Patsy	Jr2	176	Oct	746	42	5152	264
Quail Roost Rose Bet	Jr3	186	Oct	760	47	5748	308
Quail Roost Rose Callie	Jr2	84	Oct	775	48	2184	118
s. Rose Maxim May King	d. Quail Roost Eminent Celia						
*Quail Roost Royal Faith	7	365	Sep	455	21	14070	622
Red Cross Noble Emma	Sr2	59	Oct	935	47	1845	95
s. Quail Roost Noble Maximus	d. Fairlawn Maxim's Emma						
Ruayne Judas' Duchess	Sr2	131	Oct	1085	47	5617	229
**Ruayne Lady Gloria	Sr4	305	Nov	602	36	13019	569
†Ruayne Noble Beth	Jr2	305	Sep	275	12	10255	485
Ruayne Noble Hattie	Sr3	365	Sep	582	30	10095	514
*Sikco Maxim's Image	Sr4	225	Oct	1113	56	9493	453
*Wakefield Lucky Ruth	Sr2	305	Sep	124	6	8344	448
**Wakefield Majesty's Helena	8	245	Oct	958	56	11794	593
**Wakefield Roaman's Holly	Sr4	272	Oct	476	26	8879	447
†Wakefield Sir Walter's Hattie	Sr3	276	Sep	483	26	7439	361
*†Wakefield Sir Walter's Peggy	7	259	Oct	772	48	8489	483
*Wakefield Steadfast's Alice	Jr3	190	Oct	1000	52	8367	406
**Wakefield Warrior's Annabell	5	265	Oct	987	62	11326	618
*Wardhaven Donna Fair	Jr4	365	Sep	506	29	13262	665

HOBLER, ATHERTON W., WOODACRES, PRINCETON, N. J.

Blakeford Nidene	Jr3	344	Nov	522	34	9809	513
Glengeran Leader's Bonny	Sr2	62	Nov	1164	55	3504	157
s. Fairlawn Actor's Leader	d. Glengeran Bonny Bell						
Glengeran Leader's Celeste	Jr2	344	Nov	777	43	12625	558
Glengeran Leader's Delora	Jr2	290	Nov	909	45	11496	481
Glengeran Rene	Jr2	346	Nov	606	41	11335	585
*+Rosewald Gracious' Alice	5	305	Nov	219	10	13583	643
Sun-Blest Farms Maybe	Sr3	72	Nov	1131	49	2768	118
s. Langwater Victory	d. Woodacres Royal Queen Mab						
Woodacres Bright Belle	Jr2	151	Nov	889	51	5341	247
Woodacres Honor Buttergirl	Jr2	298	Nov	731	41	8903	477
Woodacres Honor Clarinette	Jr2	53	Nov	1177	55	2076	99
s. Langwater His Honor	d. Two Brooks Royal Clarinette						
Woodacres Honor Florinda	Jr3	77	Nov	1146	58	3083	151
s. Langwater His Honor	d. Woodacres Florinda						
Woodacres Honor Lavender	Jr2	317	Nov	718	38	10435	496
Woodacres Honor Lucille	Jr2	103	Nov	855	49	3456	166
Woodacres Honor Melody	Jr2	237	Nov	815	40	8519	364
Woodacres Honor Noble Daisy	Jr2	365	Nov	474	30	10325	554
Woodacres Honor R. Daisette	Jr3	208	Nov	858	48	7414	371
Woodacres Honor Rita	Jr2	354	Nov	562	40	9286	564
Woodacres Honor Yatung	Sr2	301	Nov	960	47	12451	545
*Woodacres Princess Florinda	Sr3	291	Nov	838	49	11378	555
*Woodacres Queen R. Virtue	Sr4	192	Nov	876	46	8605	407
*Woodacres Royal Bountiful	5	91	Nov	1260	65	4178	206
s. Douglaston Prince Royal	d. Douglaston Duchess Clio						
*Woodacres Royal Content	Sr3	340	Nov	943	50	14093	681
Woodacres Royal Harmonica	Sr3	45	Nov	1138	57	1707	85
s. Douglaston Prince Royal	d. Two Brooks Royal Fanfare						
*Woodacres Royal Milkmaid	Jr4	153	Nov	1382	72	8302	389
Woodacres Royal Verbena	Sr3	63	Nov	1046	51	2252	110
s. Douglaston Prince Royal	d. Woodacres Princess R. Virtue						
Woodacres Royal Wistful	Sr2	360	Nov	723	41	8596	430

*Woodacres Royal Yatung Sr4 61 Nov 1279 72 2676 149
s. Douglaston Prince Royal d. Douglaston Maharanee Yatung
*Woodacres Steadfast Charlotta Sr4 347 Nov 611 29 13831 677
*Woodacres Supreme Phelanor 7 244 Nov 1158 67 12391 597

HOBLER, ATHERTON W. & NEWLIN, GEORGE M., WOODACRES, PRINCETON, N. J.
Caumsett Eastern Lou Jr3 83 Nov 1106 52 3490 168
s. Caumsett High Strung d. Caumsett Lela
Fritzlyn King's Butternut Jr2 99 Nov 1159 51 4101 184
Glengeran Leader's Blue Ribbon Jr2 354 Nov 645 39 12733 626
Nyala Prince's Dora Jr2 213 Nov 734 38 7142 351

HOLDEN, M. U. & GALL, C. W., COLLINWOOD FARM, COLUMBIA CITY, IND. ARHT
*+Alfacrest's A. C. Joan 8 66 Oct 1444 58 3162 129
s. Ridglydale's Alert Challenger d. Tillie's Theora
+Collinwood Gabriel's Ester Jr2 305 Sep 168 8 8839 445
+Collinwood Gabriel's Fay Jr2 286 Oct 610 34 7616 401
¶Collinwood Gabriel's Mary Jane Jr2 305 Oct 238 12 8377 447
*+Collinwood Gabriel's Nancy Jr3 286 Jul 382 21 6557 340
+Collinwood Giltedge Dandie Jr2 299 Oct 893 38 10316 390
*+Collinwood Hoosier Nerissa 6 71 Oct 1515 64 3719 158
s. McDonald Farms Hoosier d. Warel Nerissa
*+Collinwood Luxor's Ruth Jr4 260 Oct 508 29 8544 359
+Collinwood Marvel Betty Jr2 82 Oct 1036 43 3040 128
s. McDonald Farms Fore Marvel d. East Tully Lula Belle
+Collinwood Marvel Crystal Jr2 42 Oct 860 44 1190 61
s. McDonald Farms Fore Marvel d. Collinwood King's Hopeful
*+Collinwood Watchful Pricilla Sr4 305 Sep 198 6 9045 457
*+Dandie's Princetta 6 41 Oct 1586 65 2052 84
s. South Wind Gabby's Dandie d. Lookwell Wonder Flirt
*Kenfleur's Punta Q 7 365 Sep 351 14 11169 566
*Pine Manor King's Crystal 7 218 Oct 741 30 [illegible] 459
*+Sun-Blest Farms Alicia 6 95 Oct 1174 48 4205 161

§HOLMAN, PAUL R., INDIAN BOULDER FARM, BOLTON, MASS. ARHT
*+Adsila of Indian Boulder 7 278 Oct 436 27 9151 449
*+Anekus of Indian Boulder 6 305 Oct 64 3 11417 517
+Nechaun of Indian Boulder Jr2 73 Oct 1108 47 2766 118
s. Red Arrow of Indian Boulder d. Minnewawa of Indian Boulder
+Nishkin of Indian Boulder Sr2 232 Oct 928 45 8235 409
+Salali of Indian Boulder Jr2 173 Oct 676 33 4869 246
*+Secret's Woodland Sprite 7 181 Oct 956 58 7445 382
*+Tsana of Indian Boulder Sr4 305 Sep 70 3 8500 459
Wulisso of Indian Boulder Jr2 198 Oct 652 33 5828 285

§HORST, IRVIN, HORST'S HOMESTEAD, CLEAR SPRING, MD. ARHT
+Horst Homestead Princess Mona Sr2 30 Oct 944 47
s. Cedar Point Prince Royal d. Antietam Mona Liza

HORST, OTHO S., HORST'S HOMESTEAD, CLEAR SPRING, MD. ARHT
*+Antietam Royal Collotta Jr4 151 Oct 621 35 3849 186
s. Antietam Royalist d. Antietam Charlotta
¶Chapman's Patriot Primrose 5 305 Sep 306 13 9980 500
¶Dona Tramora Pride 2d Sr3 305 Sep 224 13 8738 478
+Hardwick's Prim of Homestead 7 74 Oct 1170 61 3152 185
s. Hardwick's Jumbo d. Cosquay's Primula
+Horst Homestead Princess Pat Jr2 29 Oct 721 28
s. Cedar Point Prince Royal d. Horst's Patricia A.
+Horst Homestead Royal Anna Jr2 36 Oct 806 33 912 37
s. Antietam Royal Joe d. Horst's Homestead Annabell
+Horst Homestead Royal Vada Jr2 28 Oct 762 33
s. Antietam Royal Joe d. Horst's Homestead Iva B
¶Horst Homestead Thankful Jr2 305 Nov 14 5952 331
*¶Horst's Homestead Beth Jr4 226 Aug 357 18 7407 323
*Horst's Homestead Mollie B. Jr2 305 Jan 21 1 6506 308
s. Warner's Boro Side Byron d. Fair Field Lady Martha
¶Horst's Patricia A. Jr4 305 Jul 91 6 6797 387
*Osborne Hill General's Becky Jr2 305 Jul 82 4 6370 317
¶Trout Spring Irene 8 291 Oct 771 30 10905 444

§HOWELL, EARL E., HOWELL FARM, OKLAHOMA CITY, OKLA. ARHT
*+Cooper's Majesty Marion Sr4 288 Oct 381 28 7402 456
*+Flower of Victory Sr4 202 Oct 742 41 7121 381
+Golden Glen Goldie Jr2 57 Oct 621 32 1137 58
s. Wethersfield Carol's Prince d. Flower of Victory
*+Lady Flora of The Glen 5 305 Sep 111 5 10968 522
+Prince's Actress Chiquita Jr2 142 Oct 564 31 3492 196
s. Wethersfield Carol's Prince d. Flower's Foremost Actress

§HUDDLESTON, H. W., SHADY LAWN FARM, SHILOH, OHIO. ARHT
+Taurus's Carolyn's Pride Sr2 222 Oct 425 21 4838 220
s. Sun-Blest Farms Taurus d. Carolyn of Shady Lawn

HUFFMAN, R. O., HUFFMAN FARM, MORGANTON, N. C.
Fairlawn Hornet's Joy Jr2 283 Oct 588 39 7971 433
¶Fairlawn Hornet's Ramona Jr2 112 Oct 1163 49 4284 180
Saddle River Jerard's Minuet Jr2 365 Sep 428 23 9794 493
*Walnut Valley Belle Beauty Jr4 341 Oct 582 27 13773 585
*¶Walnut Valley Mae Jr4 80 Oct 1421 63 3583 159
s. Walnut Valley Prince Dudley d. Ramseur's Valiant Belle

HUNNICUTT, JOHN W., PETERSBURG, VA. ARHT
Ellerslie Impelled Pocahontas Jr2 123 Nov 529 29 2544 132
s. Bayville Maxim Impelled d. Ellerslie Pocahontas

JACOBSON, JULIUS, VALLEYRUN FARM, BEDMINSTER, PA. ARHT
*¶Coronation Majestic's Janet Jr4 122 Nov 1068 53 4651 219
Flying Horse General's Foxy Jr2 365 Oct 948 50 15452 745
*Maple Lane Designer's Joan 6 233 Nov 691 44 8534 433
*Maple Lane Designer's Juanita Jr4 259 Nov 831 50 11163 605
Maple Lane Designer's Mary Jr4 297 Nov 936 55 11837 577
*¶Maple Lane Designer's Nesta Sr4 305 Oct 474 24 14039 659
Maple Lane Sheik's Nesta Jr2 314 Nov 931 47 10899 444
*¶Valleyrun Designer's Glow Jr3 37 Nov 1671 84 2030 101
s. Fairlawn Peerless Designer d. Maple Lane Africanoser's Glow
Valleyrun Kinsman's Alpha Jr2 30 Nov 1207 55
s. Langwater Kinsman d. Maple Lane Designer's Alpha
Valleyrun Kinsman's Bloom Sr2 254 Nov 636 42 7477 403
Valleyrun Kinsman's Glow Jr2 97 Nov 1048 57 3720 194
Valleyrun Kinsman's Linda Jr2 157 Nov 736 48 4923 256
Valleyrun Kinsman's Mabel Jr2 263 Nov 576 33 6819 337
Valleyrun Kinsman's Rosebud Jr2 330 Nov 731 45 10352 515
Valleyrun T. Designer's Juanita Sr2 21 Nov 772 33
s. Maple Lane Topsy's Designer d. Maple Lane Designer's Juanita

§JEFFORDS, W. W., CAROLINA DAIRY FARM, ORANGEBURG, S. C. ARHT
+Carolina Maxim Ametta Jr2 232 Sep 561 28 6248 278
+Carolina Maxim Patricia Jr3 300 Jun 155 9 [illegible] 234
s. Fairlee Acres Royal Maxim d. Fairlee Acres Maxim Patsy
+Carolina Maxim Phoebe Jr2 283 Sep 638 35 7412 292
*+Carolina Maxim Victory 8 167 Sep 906 46 6928 291
+Carolina Royal Adeline Jr2 143 Sep 748 36 4201 190
+Carolina Royal Patty Jr2 287 Jul 65 3 5730 337
Carolina Royal Prim Jr2 305 Sep 236 11 7878 388
+Maybelle of Lynches Creek Sr4 86 Sep 1007 43 3206 139
s. Maple Lane Valla's Designer d. Valla's Designer Maybelle

§JOHNSON, GERALD F., ALLERTON HILL FARM, LEBANON, N. J. ARHT
+All Breeze Senator's Betsy Jr3 304 Sep 633 32 8203 373
+Allerton Hill Anna Daisy Jr2 78 Sep 832 37 2267 99
+Allerton Hill Cherub's Carmen Jr2 31 Oct 860 38
s. F. P. F.'s Highland Merrimac d. Spruce Run Cherub's Beech
Allerton Hill Governor's Kathy Jr2 385 Oct 210 10 9812 430
+Allerton Hill Governor's Vera Jr2 123 Oct 773 37 3901 175
+Allerton Hill Roberta Jr2 51 Oct 826 35 1432 61
s. F. P. F.'s Highland Merrimac d. Kilmac Regent's Iantha
+Allerton Hill Valentine Jr2 289 Oct 778 34 8034 334
*+Delwake Hope 6 50 Oct 1379 52 2348 93
s. Governor of Coventry d. Howella's Hope
Delwake Jauanita Jr3 347 Sep 759 41 9349 496
+Doris Pride Angela Jr2 231 Oct 637 30 5852 278
*+Fairlawn Scarlet Jr3 194 Oct 975 35 7108 317
*+Green Meadow Clara's B. Clara 7 129 Oct 971 42 5493 232
*+Green Meadow Governor's Frieda 8 298 Oct 600 29 12366 555
+Maple Knoll Whim Amy Sr2 305 Oct 168 9 9611 481
Maple Knoll Whim Dimple Jr2 361 Oct 513 32 8795 449
+Maple Knoll Whim Vera Jr3 305 Oct 186 8 7911 369
+Merrimac's Martha Jr2 56 Oct 1036 46 1866 83
s. F. P. F.'s Highland Merrimac d. Lad's Daisy's Martha
+Miller Farms Bonita Girl Jr2 200 Oct 571 31 4634 233
s. Bethany Wistar's Confederate d. Miller Farms Susan 2d
+Miller Farms Geraldine Jr2 34 Oct 699 43 968 46
s. Miller Farms Ruth's King d. Miller Farms Evelyn's Rose
+Miller Farms Prudence Jr2 195 Oct 748 35 5999 271
+Miller Farms Wilma Jr2 133 Oct 623 34 3338 173
*+Sininurme Juliet 8 250 Oct 361 18 7076 298
*Thebe Jr3 298 Oct 659 32 10680 455
+Utopia's Ursula Prince Jr3 279 Sep 557 28 9189 417
*Wendymede Alma Jr3 169 Oct 546 31 4727 232
*+Wendymede Doris Ann Jr3 187 Oct 818 36 6743 306
*+Wendymede Juliet 5 83 Oct 1096 51 3362 163
s. Kilmac Patrick d. Kilmac Marion
*+Wendymede Rita Jr3 213 Oct 579 30 6014 279
s. Kilmac Patrick d. Kilmac Iret
Wendymede Theo Jr4 365 Oct 187 9 12062 552
+Wendymede Vicky Sr4 78 Oct 1314 60 3471 164
s. Kilmac Patrick d. Kilmac Iret

§JONES, PAUL M. & PAUL M., JR., MOUNT EPHRAIM FARMS, SNOW HILL, MD. ARHT
Coldspring's Noble's Leda Jr3 365 Mar 570 31 14652 743
*+Cosquay's Cleo 7 56 Oct 1362 57 2488 101
s. Broadland Rose King d. Cosquay's Clematis
Cosquay's Country Flower Jr3 35 Oct 1234 59 1351 65
s. Coldspring's Romulus Comet d. Haldane's Donna of Cosquay
Cosquay's Country Jean Jr2 151 Oct 758 47 5319 260
+Cosquay's Country Love Sr2 63 Oct 905 40 1919 77
s. Coldspring's Romulus Comet d. Cosquay's Supreme Love
Cosquay's Supreme Orchid 5 33 Oct 1334 58 1413 61
s. Gayhead's His Supreme d. Cosquay's Mary Rose
+Cosquay's Supreme Scarlet Bud Sr3 46 Oct 1184 65 1801 94
s. Gayhead's His Supreme d. Cosquay's Scarlet Rose 2d
*Mt. Ephriam's Maxim's Marcelle 5 385 Mar [illegible] 17 15066 754

JONES, WILLIAM L., LLAN FAIR FARMS, PINE GROVE, PA. ARHT
Clara's Narcissus 7 305 Nov 1172 56 9464 410
*Coldspring's B. R. Colsia Sr4 35 Nov 1383 57 1582 66
s. Coldspring's Beauty's Romulus d. Coldspring's Hardwick's Colsia
*Coldspring's Hardwick's Celia 6 318 Nov 1093 53 14604 649
*Coldspring's Romulus Julip 7 309 Nov 992 46 13923 642
Llan Fair Count's Bea Jr2 225 Nov 1002 52 9002 441
Llan Fair Count's Bella Jr2 91 Nov 960 50 3210 159
Llan Fair Count's Berta Sr2 30 Nov 907 34
s. Coldspring's Beauty's Count d. Coldspring's Hardwick's Bertha
*Llan Fair Count's Bess 5 [illegible] Nov 1603 69 2280 98
s. Coldspring's Beauty's Count d. Coldspring's Hardwick's Bertha
Llan Fair Count's Beth Jr3 97 Nov 1129 59 3951 191
Llan Fair Count's Dillia Jr2 225 Nov 1030 51 9190 425
Llan Fair Count's Everly Sr2 331 Nov 880 49 11741 594
Llan Fair Count's Garnet Jr2 213 Nov 836 50 7438 401
Llan Fair Count's Gotina Jr2 281 Oct 639 41 7070 418
**Llan Fair Count's Jane Sr3 305 Oct 515 23 9448 505
Llan Fair Count's Janet Jr2 365 Sep 473 34 10349 529
Llan Fair Count's Jewel Jr2 60 Nov 1292 63 2523 119
s. Coldspring's Beauty's Count d. Coldspring's Royal's Joan
Llan Fair Count's Jonquil Sr2 142 Nov 986 44 5154 215
*Llan Fair Count's Joyce Sr4 64 Nov 1398 67 2832 135
s. Coldspring's Beauty's Count d. Foremost Primrose
*Llan Fair Count's Linda Sr4 64 Nov 1357 53 2901 121
s. Coldspring's Beauty's Count d. Honey Brook Penna. Airie
Llan Fair Count's Loyalty Sr2 258 Nov 749 44 7811 415
Llan Fair Count's Mayflower Sr2 111 Nov 1146 61 4504 233
Llan Fair Count's Nola Jr2 354 Nov 458 23 10949 558
Llan Fair Count's Reba Sr2 81 Nov 1190 53 3355 155
s. Coldspring's Beauty's Count d. Goodleigh Romulus Seba
Llan Fair Count's Rosa Jr2 283 Nov 1090 58 11984 610
*Llan Fair Count's Verna Sr4 53 Nov 1370 57 2623 109
s. Coldspring's Beauty's Count d. Coldspring's Noble's Vanity
Llan Fair Interpreter's Admire Jr2 45 Nov 1118 46 1637 68
s. Fairlawn K. Interpreter d. Hardwick's Desire
Locust Grove H. Sunshine Sr2 365 Nov 616 37 10936 563
Locust Grove I. Vera Jr2 354 Nov 702 43 9694 534
*Riegeldale Emory's Lucinda 6 79 Nov 1373 74 3949 209
s. Riegeldale Melba's Emory d. Riegeldale Syria's Lucy
Ring-Win King's Cherry Jr2 223 Nov 831 43 7563 364
*Royal's Ladilila Sr4 225 Nov 583 36 8434 409
Two Brooks King's Nyca Jr2 343 Nov 656 38 10285 528

§KARST, DELBERT P., LARK HAVEN, HUNTINGTON, IND. ARHT
*+Lark Haven Edna Sr4 217 Oct 861 41 7938 345
+Lark Haven Vanesse Jr2 302 Oct 483 28 6741 363
*+Warrior's Lassie Belle 7 79 Oct 970 46 3804 137
s. Meadow Lodge King's Warrior d. Pearl Proudmaid's Lassie

§KARST, FRED E., LARK HAVEN, HUNTINGTON, IND. ARHT
*Golden Grange Vanilla 11 330 Oct 555 27 8403 432
+Lark Haven Etta Sr2 128 Oct 840 35 3944 181

§KARST, GEORGE A., LARK HAVEN, HUNTINGTON, IND. ARHT

*Lark Haven Mabel	6	303	Oct	766	35	13050	570
*+Lark Haven Marilla	8	61	Oct	1060	53	2235	105
s. Meadow Lodge King's Raider	d. Golden Grange Peggy						
Lark Haven Mona	Sr2	365	Oct	131	7	9547	439
*+Lark Haven Ramona	Jr4	53	Oct	889	41	1654	72
s. Meadow Lodge King's Raider	d. Dark Rose of Crooked Branch						
*+Lark Haven Rita	5	52	Oct	1110	57	2411	120
s. Meadow Lodge King's Raider	d. Dark Rose of Crooked Branch						
+Lark Haven Rosetta	Sr2	234	Oct	777	39	7847	375

§KARST, GEORGE K., LARK HAVEN, HUNTINGTON, IND. ARHT

*Anna of Guernsey Grange	6	203	Oct	1004	43	8712	336
*+Lark Haven Lassie	5	244	Oct	852	43	9049	460

KATZ, W. P., PORT CHESTER, N. Y. ARHT

Fairlawn Hornet's Phoebe	Jr2	273	Oct	617	33	7647	370
Fairlawn K. Nancy	Jr3	255	Oct	1025	61	11013	612
Sterlingold Lady Cora	Jr2	211	Oct	802	51	6764	361

KELLEY, JAMES E., SPRUCE SHADOWS FARM, MINNEAPOLIS, MINN. ARHT

*Boulder Bridge Wilnetta	Sr3	171	Oct	1033	56	7654	338
*Cesor Fashioner's Myra	Jr4	341	Oct	1007	47	16462	753
*Meadow Lodge Queen Mella	7	43	Oct	1112	53	1526	69
s. Langwater King of The [illegible]	d. Gayoso Mella						
Spruce Shadows Althea	Jr2	365	Sep	273	12	10963	475
*Spruce Shadows Amanda	Jr3	206	Oct	920	45	8125	380
*Spruce Shadows Charlotte of M	Jr4	276	Oct	718	36	10211	466
Spruce Shadows L. Norma	Jr2	136	Oct	840	42	3673	160
s. Langwater Liberator	d. Spruce Shadows Evelyn of M						
Spruce Shadows L. Theodosia	Jr2	245	Oct	701	34	6647	334
Spruce Shadows Marceline	Jr2	344	Oct	306	18	9659	438
*Spruce Shadows Mayflower	6	213	Oct	1006	47	9392	414
*Spruce Shadows Michelle	5	221	Oct	875	40	9308	440
*Spruce Shadows Peggy	8	239	Oct	929	45	10419	521
*Spruce Shadows Teresa	Sr4	212	Oct	839	41	8188	413

§KENDALL, HENRY P., MOOSE HILL FARM, SHARON, MASS.

+Aldrich Farm Carib	Sr2	132	Nov	862	45	4078	205
*+Beauhaven's Lady Jewel	Sr3	106	Nov	853	41	3442	167
s. Langwater Ace	d. Beauhaven's Fair Lady						
+M. H. Blazer's Queen	Jr2	91	Nov	838	43	2584	132
+M. H. Peter's Simonetta	Jr2	37	Nov	994	52	1195	63
s. Conrad's Peter	d. Secret's Simonetta						
+M. H. Secret's Cinderella	Sr2	144	Nov	738	43	4264	225
+M. H. Secret's Larkspur	Jr2	102	Nov	689	32	2565	113
s. Green Meads Proud Secret	d. Aldrich Farm Larkspur						
+Moose Hill Prudence	Sr2	305	Sep	17		7553	393

§KENT, R. W., KENT'S GUERNSEY FARM, SILURIA, ALA.

*+Craigie Mains Pilot's Kitty	Sr3	299	Oct	348	24	7841	437
+Elmlee Belle	10	57	Oct	899	40	1699	74
s. Guernlea Jethro	d. Elmlee Minnie						
+Kelmar Cloverly's Minuet	6	101	Oct	1285	59	4345	188
s. Langwater Onyx	d. Kelmar Rose's Cloverly						
+Kent's Champion's Jewel	Jr2	184	Oct	530	30	4568	224
+Kent's Supreme Carmen	5	184	Oct	816	43	7349	328
+Normadale Alice Supreme	8	48	Oct	1010	41	1646	67
s. Supreme's General	d. Riverbank Beech						
+Riegeldale Consummate's Greta	7	210	Oct	508	29	6764	326
+Valmar's Mary-Rae	5	43	Oct	1305	55	1805	77
s. Renfleur's Prince Marc	d. Valmar's Mary-Ann						

§KEPPLE, GAROLD L., GER-GAR GUERNSEYS, CANTON, ILL. ARHT

Ger-Gar Blossom's Daffodil	Sr2	365	Oct	241	18	9287	613
*+Ger-Gar Champion's Darlene	Jr4	78	Sep	1288	56	3625	170
s. Marhawk Dividend's Champion	d. Margie's Proud Lady						
+Ger-Gar Levity Janet	Jr2	134	Nov	705	41	3918	208
+Ger-Gar Levity Letha	Jr2	145	Nov	507	32	3266	182
+Ger-Gar Levity Sugar	Jr2	265	Nov	450	28	6331	343
*+Ger-Gar Pride's Jane	Sr4	305	Sep	65	3	10920	562
*Pleasant Lawn's Blossom	8	363	Nov	735	51	15526	901
*+Rosymorn Hero's Bluebelle	7	289	Oct	508	31	9626	550

§KERNER, L. C., KERNER FARMS, LIGONIER, IND. ARHT

+Kerner Farms Ave	Sr2	68	Oct	863	43	1958	87
s. Pine Manor Tribute	d. Lockshore American Lady						
+Kerner Farms Candy	Sr2	273	Oct	544	28	6363	305
s. Pine Manor Tribute	d. Kerner Farms Admiral's Claudia						
*+Kerner Farms Cora	Sr4	304	Oct	642	39	10318	529
+Kerner Farms Florence	Jr3	257	Oct	677	36	7745	387
+Kerner Farms Judy	Sr2	247	Sep	15		5545	283
+Kerner Farms Marion	Jr2	92	Oct	637	29	2174	91
s. Pine Manor Tribute	d. Lockshore Wendy's Maxine						
+Kerner Farms Sherril	Jr2	182	Oct	434	22	3598	176
s. Green Meads Amber King	d. Kerner Farms Shirley						
+Kerner Farms Veronica	Jr3	99	Oct	947	45	3423	158
s. Green Meads Amber King	d. Kerner Farms Virginia						

§KERR, PAUL H., KERR'S GUERNSEY FARM, COLUMBIA, S. C. ARHT

+Kerr's Foremost Angie	5	107	Oct	702	35	3074	138
s. Klondike Kenley	d. Agnes of Kerr's Dairy Farm						
+Kerr's Foremost Flossie	Jr3	305	Jul	114	6	9107	431
*+Kerr's Foremost Hilligold	Jr3	145	Oct	773	37	4866	197
*+Kerr's Foremost Holliann	Jr3	337	Oct	735	39	8178	365
+Kerr's Foremost Ideal	5	73	Oct	1010	45	2618	119
s. Klondike Kenley	d. Dimple of Kerr's Dairy Farm						
*+Kerr's Foremost Janice	Jr3	85	Oct	910	43	2789	125
s. Klondike Hollimost's Chieftain	d. Kerr's Foremost Angie						
+Kerr's Foremost Maxine	Jr4	77	Oct	854	45	2425	126
s. Klondike Hollimost's Chieftain	d. Kerr's Foremost Ruth						

KINSEY, JOHN P., SHAD BLOW FARM, TORRINGTON, CONN. ARHT

*+Beulah's Beatrice of Schonowe	6	238	Oct	864	43	9348	462
*¶Biscoe Lucy Lenfestey	Sr4	211	Oct	964	50	8920	435
**Coronation Premiere	13	153	Oct	1137	58	7013	341
*Fairlawn F. P. Bluebird	Sr4	254	Oct	907	53	12135	575
**¶Ferdinand's Nanette	6	53	Oct	1784	81	3139	142
s. McDonald Farms Ferdinand	d. Superb's Noranda						
+Hidden Valley Letitia	Jr2	245	Oct	349	22	5635	287
+Kinsey Farm's Mary Jane	Jr2	223	Oct	551	32	5523	274
*+McDonald Farms Heir's Lettie	Sr3	279	Sep	313	17	7719	382
*Nyala Prince's Rosebud	Jr2	186	Oct	893	43	6102	279
+Oakdale Indenture's Golda	Jr2	254	Sep	311	14	8702	422
Pharos Border Marline	5	351	Sep	167	8	10848	558
*Pharos King's Beatran	Sr4	202	Oct	1151	58	9569	436
*+Pharos Watchman's Rubellann	Sr4	138	Oct	960	57	5688	291
Polly's Feather	Jr3	365	Oct	193	10	11825	532
¶Schonowe's Eleanor's Ethel	6	229	Oct	1006	57	10532	548
**Sterlingold Martha	Jr3	147	Oct	954	58	5738	310
**¶Sterlingold Merry	Jr3	48	Oct	1401	65	2119	98
s. Fairlawn Memoir's Performer	d. Foremost Quoquette						
*Sterlingold Myra	Jr3	163	Oct	831	54	5210	284
Sterlingold Rosemarie	Jr2	268	Oct	462	27	6353	321
**Winthrop Mills Patritia	Sr4	148	Oct	1023	50	6160	287

KIRKHART, CLOID, KIRKHART'S GUERNSEY FARM, CUYAHOGA FALLS, OHIO. ARHT

**Kirkhart's Annabelle	Sr4	137	Oct	1085	55	6021	269
*¶Kirkhart's Cassie	Jr4	157	Oct	685	37	4933	245
**¶Kirkhart's Cherry	Jr4	222	Oct	596	29	7284	361
¶Kirkhart's Chime	Sr2	302	Aug	442	28	5589	312
*Kirkhart's Co-ed	Jr2	93	Oct	886	45	2959	140
s. Shawnee Springs Columbian	d. Kirkhart's Rosebud						
¶Kirkhart's Companion	Jr2	127	Oct	658	33	3682	164
**¶Kirkhart's Content	Sr3	183	Oct	755	41	6028	299
*¶Kirkhart's Cottie	Jr2	120	Oct	717	32	3823	180
s. Shawnee Springs Columbian	d. Kirkhart's Raider's Bessie						
*Kirkhart's Louise	7	170	Oct	1088	58	8555	424
¶Kirkhart's Peony	Jr2	45	Aug	1084	48	1558	67
s. Shawnee Springs Pacemaker	d. Kirkhart's Cassie						
¶Kirkhart's Poppy	Jr2	121	Oct	603	32	3963	147
s. Shawnee Springs Pacemaker	d. Kirkhart's Belle						

KIRKHART, EDWARD M., KIRKHART'S GUERNSEY FARM, CUYAHOGA FALLS, OHIO. ARHT

¶Kirkhart's Cereus	Sr3	159	Oct	767	40	4865	237
s. Shawnee Springs Columbian	d. Indian's Ginger of T. F. D.						
**Kirkhart's Dulcie	8	178	Oct	873	47	7477	407

KIRKHART, KARL R., KIRKHART'S GUERNSEY FARM, CUYAHOGA FALLS, OHIO. ARHT

**Kirkhart's Carol	Sr3	135	Oct	1003	47	4958	218
**Nancy of High-Nob View	7	143	Sep	1239	65	7140	352

KIRKHART, KATHERINE B., KIRKHART'S GUERNSEY FARM, CUYAHOGA FALLS, OHIO. ARHT

*Sweety's Ace	7	247	Oct	635	26	9375	413

§KISSINGER, FREDERICK E., SPRINGDALE GUERNSEY FARM, OTTAWA, KANS. ARHT

*Springdale Judy Gene	Jr3	303	Nov	587	36	8679	473

§KESSINGER, HOWARD A., SPRINGDALE GUERNSEY FARM, OTTAWA, KANS. ARHT

Springdale Model Clover Lass	Jr2	54	Nov	771	33	1413	59
s. Meadow Lodge Climax's Model	d. Springdale Cassandra						
Springdale Model Maisie	Jr3	71	Nov	857	37	2015	96
s. Meadow Lodge Climax's Model	d. Springdale Mary Ann						

§KISSINGER, LUETTA M., SPRINGDALE GUERNSEY FARM, OTTAWA, KANS. ARHT

*Springdale Joyous	8	255	Nov	913	52	10373	526

§KLEINHANS, JOSEPH B., DR. KLEINHANS FARM, HERBSTER, WIS. ARHT

+Troutwater Clinelle of Dr. K.	Sr2	197	Oct	528	39	4680	254
+Troutwater Cregema of Dr. K.	Sr2	160	Oct	749	38	5008	222
+Troutwater Cresuza of Dr. K.	Sr2	184	Oct	528	27	4426	210
+Troutwater K. Dotsay of Dr. K.	Sr2	305	Sep	168	10	6377	345
Troutwater P. May of Dr. K.	Sr2	362	Oct	389	20	9472	470

KLINE, OTTO C. & NORRIS, A. O., O-KAY FARM, WEST SALEM, OHIO. ARHT

¶O-Kay Candy Flo	Jr2	266	Nov	693	37	7973	399
¶O-Kay Candy Martha	Jr2	277	Nov	688	35	9011	415
O-Kay Candy Meriam	Jr2	346	Nov	505	26	11240	514
O-Kay Candy Netta	Sr2	237	Nov	797	46	9023	454
*+O-Kay Candy Neva	Jr3	45	Nov	1213	50	1858	78
s. Wey Acres Levity Candy	d. Nellie June of Versailles						
¶O-Kay Corona	Sr2	284	Nov	709	42	10694	528
¶O-Kay Noble Sandra	Jr3	202	Nov	836	34	8138	343
¶O-Kay Wanda	Sr2	305	Oct	524	28	9724	481

§KLUMPP, T. J., KLUMPP'S DAIRY, FAIRHOPE, ALA. ARHT

+Belfonte Triumph's Virginia	Jr2	68	Nov	587	37	1723	82
s. Riegeldale Emory's Triumph	d. Wilson Thankful Rose						
+Bernice Susie Jane	Jr2	149	Nov	515	25	3137	134
s. Kilby's Herrick	d. Whidary Regent Bernice						
+Eth-Mead G. B. Cassandra	Sr3	183	Nov	581	25	5715	218
s. Coronation Gold Bond	d. Eth-Mead O Cassandra						
+Eth-Mead King's Carmel	Jr3	136	Nov	534	24	2761	116
s. Eth-Mead FR Coronation King	d. Eth-Mead Gold Charm						
+Eth-Mead Majesty's Florence	Jr3	223	Nov	423	23	5642	262
+Eth-Mead R. Fancy	Jr3	130	Nov	432	20	2412	118
s. Douglaston Baron Raienier	d. Riegeldale King's Fannie						
+Excellent Lady Martha	5	142	Nov	606	28	4108	185
s. Hubcoza	d. Geraldine's Lady						
+Hollibright's Lady Mae	6	148	Nov	788	36	5030	203
s. Klondike Hollibright	d. Charlie's Lady Mae						
+Illustrator Dandy Girl	Sr3	65	Nov	1083	46	2492	104
s. Cesor Penwyn's Illustrator	d. Mischief's Las-a-Patsey						
+Laddie's Lillian Beth	Sr2	88	Nov	774	33	2394	94
s. Spot Lee's Laddie	d. Indomitable's Lillian						
*+Langmeadow Adeline	Sr4	195	Nov	795	44	6830	287
*+Langmeadow Amber	Jr3	97	Nov	631	33	2133	97
s. Cesor Pontiff's Anchor	d. Rosalee Remembrance						
+Langmeadow Anona	Jr4	120	Nov	791	33	3327	131
s. Cesor Pontiff's Anchor	d. Langmeadow Redona						
+Langmeadow Maiden	Jr4	223	Nov	868	42	8641	357
*+Langmeadow Merry Christmas	Sr4	129	Nov	671	31	3769	154
s. Flying Horse Master's Monarch	d. Langmeadow Rosette						
+Lassie Jean Opal	Jr2	109	Nov	772	33	2908	119
s. Kilby's Herrick	d. Meadow Springs Lassie Jean						
+Lavinia's Sarah Jane	Jr4	169	Nov	715	36	5299	230
s. Kilby's Herrick	d. Hollibright's Lavinia						
+Maxim's N. Polly	5	233	Nov	811	40	8925	372
+Meadow Springs Lassie Jean	9	136	Nov	571	31	3510	166
s. Meadow Springs Robert Duncan	d. Golden Lassie of Flatrock						
+Nearbrook's Nep's Evaline	Sr4	180	Nov	543	27	5838	247
s. Cesor Neptune	d. Nearbrook's Victoria's Sady						
*+Upjohn's Saloma Nina	6	301	Nov	997	54	8065	379

§KRANER, G. H., DECATUR, IND. ARHT

Bell of Harman Farm	Jr2	357	Oct	452	33	8189	368
*+Blondie Cookie of Harman Farm	Sr3	300	Sep	371	30	8164	420
*+Hope of Sheik	Jr4	293	Sep	132	7	6500	341
+Maud of Harman Farm	Jr2	49	Oct	888	43	1375	66
s. Franchester Consultant	d. Sheik's Golden Bess						
+Rosanna Nell	7	224	Oct	756	39	7619	354
+Spot of Harman Farm	Jr2	72	Oct	742	38	1812	87
s. Fine Manor Trojan	d. Crescent Mary Marie						

§KRANER, G. H. & SONS, DECATUR, IND. ARHT

*+Catherine of Harman Farm Jr3 304 Sep 88 5 8936 438

LAKEWOOD FARM, MALCOLM J. BOYLE, TRUSTEE, MUNDELEIN, ILL. ARHT

*Bayville Maxprint Angela Sr3 86 Oct 959 53 3093 181
s. Fairlawn Maxim's Imprint d. Anna of Green Valley Farm
*Bombardier's Laura Jr4 273 Oct 763 42 9907 482
*Bombardier's Mona 5 268 Oct 629 35 8353 420
*Bombardier's Nancy Sr4 295 Oct 694 36 9603 447
¶Boulder Bridge Yuletide Jr2 283 Oct 453 23 6893 304
*+Curtiss Candy Levity Babe Jr4 78 Oct 728 38 2270 110
s. Green Meads Levity King d. Curtiss Candy P. Babe
+Curtiss Candy P Verna Jr3 61 Oct 662 30 1458 68
s. Boulder Bridge Plutocrat d. Meyer Farm Viola
Gables Patience of Croxmar 6 319 Oct 683 40 13509 648
*+Lakewood Faithful Girl 5 61 Oct 875 35 1923 77
s. Ridgldyale's Villamere Alert d. Lakewood Brilliance
+Lakewood Happiness Actress Sr2 305 Aug 489 28 6177 412
+Lakewood Honesty Sr3 136 Oct 740 35 3937 176
s. Lakewood Artless King d. Lakewood Devotion
*+Lakewood Honeydew Sr3 102 Oct 900 49 3798 182
s. Lakewood Artless King d. New Hope Gardenius's Susan
+Lakewood Humoresque Sr3 285 Oct 187 9 6939 318
+Lakewood Irene Jr3 13 Oct 458 23
s. Seco Inspector's Princeling d. Myersmead King's Orpha
+Lakewood Jill Jr2 18 Oct 505 25
s. Lakewood Artless King d. Lakewood Eventide
+Lakewood Jubilant Jr2 103 Oct 659 27 2653 115
s. Florham Duvaux d. Lakewood Fleurette
+Lakewood Juliet Jr2 29 Oct 765 29
s. Florham Duvaux d. Lakewood Gentle
*Neptune Rosalie Ginger 6 365 Aug 455 24 14065 770
*Owendale's Bomber's Fancy Sr4 328 Oct 815 44 13954 637
+R. Lane's Proud Madge Sr3 92 Oct 496 26 3023 100
s. Green Meads Proud Gallant d. Judy of Wache-Etcha
*¶St. Albans Archer's Pretty Spot Sr3 304 Oct 423 28 9297 529
¶South Wind Beauty Sr2 131 Oct 1097 53 4659 218
*Stroshein's Clare Princess 6 73 Oct 1310 52 3499 141
s. Cesor Mirthful Maxim d. Stroshein's Merry Vic
Sun-Blest Farms Dutchess Sr4 67 Oct 1417 58 8152 130
s. Langwater Esquire d. Sun-Blest Farms Princess
+Sun-Blest Farms Flower Sr3 305 Oct 151 6 7301 278
s. Langwater Esquire d. Sun-Blest Farms Primrose
Sun-Blest Farms Glitter Sr2 365 Aug 743 36 12609 577

§LAMBERT, PERRY H. & DICKERSON, MAX, SUNRISE FARM, HIAWATHA, KANS. ARHT

*Boehle's Prince's Violet Sr3 385 Oct 587 35 9229 504
*+Kitty of Iowanola 14 365 Sep 208 10 6266 313
+Nick's Evelina Jr3 306 Sep 50 2 7714 403
*+Ransom Alma's Arlene 10 223 Oct 655 36 7636 372
+Seco G. I. Sara Jr2 288 Oct 394 21 6890 309
*+Sunrise Amelia's Celia Jr4 250 Oct 557 36 7751 400
+Sunrise Arlene's K. Ann Jr2 268 Oct 419 26 5016 259
s. Meadow Lodge Double King d. Ransom Alma's Arlene
+Sunrise Dimples' C. L. Duchess Jr2 21 Oct 523 24
s. Mar-Max Captain Lee d. Hopkins' Partner Dimples
+Sunrise Dot's F. Diana Jr2 47 Oct 845 36 1284 55
s. Meadow Lodge Climax's Favor d. Sunrise Leota's Dot
*+Sunrise Esquire's Victoria Jr3 39 Oct 872 40 1107 51
s. Meadow Lodge King's Esquire d. Lily Lane Royal Rex's Vada
+Sunrise Julie's F. P. Janice Jr2 154 Oct 573 30 3182 151
s. Meadow Lodge Footprint d. Sunrise L. Julie
*+Sunrise King's Ramona Jr3 171 Oct 316 17 4469 219
Sunrise Kitty's F. Katy Jr2 365 Sep 263 17 6833 389
+Sunrise Lady's F. P. Lisa Jr3 132 Oct 637 28 3432 138
s. Meadow Lodge Footprint d. Sunrise Lad's Lady
+Sunrise Lassie's K. Lila Jr2 139 Oct 677 36 3804 174
+Sunrise Onetta's K. Ona Jr2 91 Oct 788 36 2426 110
s. Meadow Lodge Double King d. Sunrise L. Onetta
+Sunrise Pansy's F. P. Perky Jr2 28 Oct 721 32
s. Meadow Lodge Footprint d. Sunrise King's Pansy
Sunrise Tiara's R. Tina Jr3 345 Sep 47 2 6713 313

LANG, CHARLES G., LANGVALLEY FARM, GLENARM, MD. ARHT

Langvalley Levity Camilla Jr2 203 Oct 983 50 6196 354
Langvalley Levity Nightingale Sr2 249 Sep 562 28 6058 262
s. Curtiss Franchester Levity Ace d. Langvalley Royal Nightingale
Langvalley Lulu Sr3 199 Oct 660 32 6472 269
s. Caumsett Pathfinder d. Caumsett Eastern Lulu
Langvalley Melba's Caroline Jr2 159 Oct 652 33 4839 204
s. Langvalley Melba's Levity d. Langvalley Caroline
Langvalley Melba's Meadow-Dew Jr2 365 Oct 343 16 10481 458
*Langvalley Pansy 5 353 Sep 155 8 10157 515

LANGFORD, L. C., LANGFORD'S HERMITAGE VIEW FARM, HERMITAGE, TENN.

*¶Fanning Fields' Kathryn 8 305 Oct 497 26 15448 808
¶Hermitage View Maxim Daisy Jr2 295 Oct 933 54 11004 552
¶Hermitage View Maxim Dorothy Sr2 43 Oct 877 40 1143 53
s. Sky Brook Brill Laddie d. Cesor Maxim's Doris
Hermitage View Maxim Roberta Jr2 313 Oct 881 58 10339 609
*¶Lynbeth's Allene 5 305 Sep 333 12 13631 718
¶Lynbeth's Ben's Betty Sr2 214 Oct 883 56 7620 418
¶Lynbeth's Lucky Lady Jr4 98 Sep 1167 57 3639 176
*¶Lynbeth's Playmate Allene Jr4 81 Oct 1114 64 3185 160
s. Sterlingold Playmate d. Lynbeth's Allene
¶Lynbeth's Playmate Alma Sr3 305 Oct 800 40 10802 514
*¶Lynbeth's Playmate Annebelle Sr2 214 Oct 843 48 6823 333
*¶Lynbeth's Playmate Bess Sr2 305 Sep 61 3 12026 564
*¶Lynbeth's Playmate's Lassie Sr3 182 Oct 887 57 8840 365
¶Lynbeth's Squire's Jetta Sr2 51 Oct 748 33 1218 58
s. Lynbeth's Playmate Squire d. Lynbeth's Playmate Jessie
¶Pondale's D. Barbara Sr3 68 Oct 1251 57 2661 113
s. McDonald Farms D. Legacy d. St. James Nathan's Barbara
*¶Riegeldale Ben's Hettie Jr3 100 Sep 1315 54 4408 180
s. Riegeldale Illustrious Benjamin d. Riegeldale Majesty's Arietta

LANKART, C. S., LANKART FARM, WACO, TEXAS. ARHT

Brazos Idol's May Day Sr2 348 Oct 635 39 8519 453
+Brazos King's Amour Jr2 286 May 343 20 4948 242
*+Brazos King's Amour Jr3 46 Oct 553 22 865 35
s. Sierra Manor King's Gallant d. Gaylord's Levity's Ardor
+Brazos King's Belladonna Jr2 158 Oct 1191 39 6170 334
+Brazos King's Janet Sr2 193 Oct 861 43 6703 290
Brazos King's Marigold Sr2 286 Oct 833 40 8918 414
+Brazos King's Radiance Jr2 178 Oct 821 39 5946 261
+Brazos King's Rosalind Jr3 267 Oct 758 41 5139 237
+Brazos King's Starling Jr2 163 Oct 929 43 5967 250
*+Brazos Lady Gayety 5 188 Oct 1128 54 8201 389
*+Brazos Lady Gayous Jr4 250 Oct 602 35 7720 417
+Brazos Lady Mozelle Jr2 145 Oct 759 29 3777 155
s. Forges Royal Sequel d. Jo-Mar Governor's Damsel
*+Brazos Lady Questa Jr4 117 Oct 1049 50 5007 230
+Brazos Noble Mary Sr2 59 Oct 1572 66 2728 121
s. Brazos Ultra Noble d. Brazos Royal Mary
*Brazos Royal Mabel 6 357 Oct 582 35 9580 473
*+Brazos Royal Rose 8 58 Oct 1636 68 2926 124
s. Tarbell Farms Royal Preeminent d. Cooper's Southern Beau
*+Brazos Valette Jr3 169 Oct 975 41 6824 284
*+Brazos Valida Jr4 289 Oct 555 31 10140 416
+Brazos Valila Jr2 305 Sep 207 9 9587 426
*+Brazos Valreta Jr3 129 Oct 1166 49 5158 233
*+Foremost Acme's Dimple Sr3 99 Oct 1127 64 4179 210
*Foremost Footprint's Topsy Sr3 289 Sep 665 33 9133 475
+Foremost Footprint's Tosca Sr2 305 Sep 702 34 8062 366
*+Forges Lady Promise Sr3 167 Oct 944 42 5798 261
*+Forges Radiant Bell Sr4 230 Sep 795 43 8532 429
+Forges Royal Levity Jr2 276 Sep 566 31 6376 327
*+Jo-Mar Mari-B's Countess 5 276 May 119 6 5095 234
Oven's Lassie's Penny Jr2 358 Oct 781 36 10019 481
*St. Albans Blond's Bella M 6 141 Oct 875 35 4782 207
*Seco G. I. Roxie Jr2 159 Oct 874 38 5257 206
*+Seco Ultra Star 5 175 Oct 986 37 7385 312

LAWLER, THOMAS B. & HELEN C., EDGEFIELDS FARM, APALACHIN, N. Y. ARHT

+Butterfat's Florence of S. R. 5 289 Oct 618 43 10171 516
+Butterfat's Selma of S. R. 5 244 Nov 741 38 9173 416
+Delwake Tocsin's Buelah Jr2 65 Oct 1060 48 2249 98
s. Two Brooks Tocsin d. Delwake Buelah
+Edgefield Farms Leslie's Ann Sr2 61 Nov 970 45 1934 98
s. McDonald Farms His Leslie d. Lakeside Dolly May
+Edgefield Farms Quator Jr2 300 Nov 530 29 8171 373
+Edgefields Farm Faithful Sr3 11 Nov 338 18
s. McDonald Farms His Leslie d. Betty's Thankful
+Edgefields Foremost Julia Sr2 24 Nov 769 32
s. McDonald Farms Albill d. Antietam Julia
+Edgefields Sugar Baby Sr3 66 Nov 836 44 2040 100
s. Sunnygables Ramona's Snowman d. Lakeside Sugar
+Keene's Golden Barrett Farms Jr3 305 Sep 435 28 7301 364
s. McDonald Farms Keene d. Guardsman Golden Barrett Farms
¶Mulhocaway Butterfat Quality Jr2 279 Nov 698 42 10431 536
*+R. F.'s Highlander's Marcia Sr3 208 Nov 528 26 5556 240
s. McDonald Farms Highlander d. Reinfeld's Marcia

LEATH, MacLEAN B., UWHARRIE FARMS, ARCHDALE, N. C. ARHT

*Branchrock Star 7 359 Sep 151 8 13368 660
*¶Foremost Royal's Sylvia 5 37 Nov 1259 59 1530 71
s. Foremost Royal Valor d. Foremost Sylvia
*¶Gabriel's Bernie 6 62 Nov 1530 71 3368 163
s. Gabriel's Rubis d. Branchrock Bernice
Langvalley Levity Aster Jr2 365 Nov 98 4 11408 517
Langvalley Levity Lillian Jr2 272 Nov 736 39 9228 417
*¶Langvalley Susanna Levity Sr4 90 Nov 1150 45 3982 174
s. Curtiss Franchester Levity Ace d. Langvalley Susanna
McNaughton's Sun-Pet Jr2 39 Nov 1296 57 1650 72
s. Langwater Sun d. Coker Don's Pet
Northern F Azalea Sr2 301 Nov 880 41 10979 484
*Northern F Kathrine Jr3 365 Sep 241 12 12313 617
*Riegeldale Emory's Colette Sr4 365 Oct 214 11 9901 521
Uwharrie Foremost Affection Jr2 280 Nov 744 37 9895 436
¶Uwharrie Warrior's Pet Jr2 305 Oct 220 11 8286 453
Woodvale Pre Lass Jr2 229 Nov 752 41 7735 351
*¶Yeoman's Maxine Petite Sr4 305 Oct 306 18 11833 550

§LEE, ROBERT C., LEE FARMS, FAR HILLS, N. J. ARHT

*+Admiral Geronimo's Bayberry-Lee 8 303 Oct 277 13 10557 493
*+Belle Butterfat of Milestones 6 67 Oct 635 32 2600 123
+Commadore Leeder's Carolyn Lee Jr2 148 Oct 537 31 3875 167
*+Commodore Leeder's Actress-Lee Sr3 300 Oct 376 21 7816 360
*+Commodore Leeder's Agnes-Lee Sr3 182 Oct 628 40 5447 286
*+Commodore Leeder's Alice-Lee Sr3 305 Sep 269 13 8227 402
*+Commodore Leeder's Ava-Lee Jr4 62 Oct 924 37 3582 159
+Commodore Leeder's Beth Lee Jr2 288 Oct 444 23 6292 320
*+Commodore Leeder's Betty Lee Jr3 180 Oct 487 26 4625 240
+Commodore Leeder's Cherrie Lee Jr2 152 Oct 173 7 2730 124
*+Thespian's Viola 9 263 Oct 564 27 9634 413

LEEDOM, WALTER D., MODEEL FARM, NEWTOWN, PA.

Langwater C. Luna Jr2 365 Nov 647 38 11376 578

§LEHMAN, PETER B., P. B. LEHMAN DAIRY, DECATUR, IND. ARHT

*+Commando's L. Oracle 6 95 Oct 1161 54 3398 157
s. Fairlawn Maxim's Commando d. Valor's I. Loraine
Perdition's G. Quintilla Sr3 254 Oct 392 21 5158 251
s. Welcome In Perdition d. Steadfast's Primrose Glow
Perdition's J. Quake Sr3 273 Oct 491 22 6397 275
s. Welcome In Perdition d. Valor's P. Juanita
Perdition's Quality Sr3 319 Oct 250 11 8011 336
Signet's M. Queenie Jr3 334 Aug 182 10 7899 384
s. Pine Manor King's Signet d. Valor's G. Marlowe
Signet's M. Sensation Jr3 229 Oct 386 19 4534 203
s. Pine Manor King's Signet d. Convoy's K. Margie
+Signet's O. Butter Scott Jr2 79 Oct 789 39 3088 93
s. Pine Manor King's Signet d. Commando's L. Oracle
*Valor's A. Valor's Olita 5 365 Oct 123 7 7712 380
Valor's H. Pagoda 5 69 Oct 1262 52 3055 137
s. Lincoln Ridge Valor d. Steadfast's C. Hoplite
*+Valor's I. Loraine 8 92 Oct 1305 57 4123 171
s. Lincoln Ridge Valor d. Matchless's Isabelle
Valor's P. Rosemary Jr3 83 Oct 718 31 1598 71
s. Signet's Loraine's Valor d. Signet's Pholose

§LEHMAN, WAVERLENE, P. B. LEHMAN DAIRY, DECATUR, IND. ARHT

Valor's P. Renetta Sr2 236 Oct 578 39 6013 291

LEMMON, R. H., JR., WHITMIRE, S. C. ARHT

*Sonnylaine Maxim Rosa 7 281 Oct 974 50 11681 570

LePARMENTIER, REX O., "WETHERSFIELD," DANVERS, MASS. ARHT

Hidden Acres Faro's Portia Jr2 87 Oct 663 36 3046 85
s. Hidden Acres Jameel's Faro d. Hidden Acres Majesty's Prissey
Hidden Acres Majesty's Hedda Sr4 74 Oct 672 33 1837 92
s. Wethersfield Majesty d. Hidden Acres King's Hattie
Hidden Acres Regent's Inza Sr3 43 Oct 1043 53 1419 72
s. Argilla Regent d. Hidden Acres Majesty's Image
*+Langwater Flight 9 287 Oct 438 18 10051 421
Wethersfield Bellarion Rose Sr2 44 Oct 926 44 1275 61
s. Wethersfield James Bellarion d. Wethersfield Lentini
Wethersfield Blossom's Clover Jr3 48 Oct 1200 48 1807 72
s. Wethersfield Prince Marmion d. Wethersfield Clover Blossom

Wethersfield Cavaline	Jr3	192	Oct	506	27	5635	278
Wethersfield Chance's Last	Jr3	92	Oct	711	34	2450	110
s. Langwater Commando	d. Wolfpen Chance						
Wethersfield Commando's Legacy	Jr2	21	Oct	756	34		
s. Langwater Commando	d. Wethersfield Legacy						
Wethersfield Commando Valeri	Jr2	104	Oct	870	45	3504	176
Wethersfield Ecstasy	Jr3	52	Oct	1102	60	1852	101
s. Wethersfield Prince Charming	d. Wethersfield Legacy						
Wethersfield Eloise	Jr3	38	Oct	999	45	1203	54
s. Wethersfield Prince Charming	d. Flying Horse Marie 2d						
Wethersfield Emerald	6	56	Oct	882	38	1672	72
s. Wethersfield Prince Charming	d. Wethersfield Lucia						
*Wethersfield Emily	7	212	Oct	809	36	8234	368
Wethersfield Era	Sr2	227	Oct	603	33	7120	375
Wethersfield Ercilia	5	55	Oct	1064	56	1937	103
s. Wethersfield Prince Charming	d. Langwater Alice 2d						
Wethersfield Ernestine	Sr4	279	Oct	443	26	10162	489
Wethersfield Esther	5	282	Oct	414	24	7764	369
Wethersfield Eugenia	Jr4	223	Oct	711	47	7539	405
*Wethersfield Eulalie	Jr4	144	Oct	827	47	5342	266
s. Wethersfield Prince Charming	d. Wethersfield Katrina						
Wethersfield Eustacia	Jr4	104	Oct	585	33	2455	126
s. Wethersfield Prince Charming	d. Wethersfield Loyola						
Wethersfield Gardener's Clover	Sr3	269	Oct	443	20	8984	408
Wethersfield Gold	Sr3	304	Oct	439	19	12101	453
Wethersfield Ida	5	201	Oct	818	42	7784	349
Wethersfield Isadora	Sr4	318	Oct	588	36	11006	555
*Wethersfield Lark	7	72	Aug	1813	75	4394	183
s. Wethersfield Bellarion	d. Wolfpen Chance						
*Wethersfield Letty	10	249	Oct	991	53	12983	649
*†Wethersfield Lizette	7	305	Sep	241	13	9345	413
*Wethersfield Lozana	6	175	Oct	894	44	6651	309
Wethersfield Luxurious	Jr4	61	Oct	965	48	2005	101
s. Wethersfield Bellarion	d. Wethersfield Emerald						
Wethersfield Patrician Girl	Sr3	188	Oct	493	27	5088	242
Wethersfield Patrician Linden	Jr3	34	Oct	1040	50	1141	54
s. Langwater Patrician	d. Wethersfield Linden						
Wethersfield Patrician Lisbeth	Jr3	75	Oct	1111	48	2906	126
s. Langwater Patrician	d. Wethersfield Elizabeth						
Wethersfield Patrician's Ceres	Jr3	77	Oct	866	38	2441	107
s. Langwater Patrician	d. President's Ceres						
Wethersfield Patrician's Elda	Jr3	263	Oct	404	23	8297	405
Wethersfield Patrician's Wave	Jr3	35	Oct	1276	58	1431	65
s. Langwater Patrician	d. Wave of The Glen						
Wethersfield President Emily	Sr2	31	Oct	1031	49		
s. Argilla President	d. Wethersfield Emily						
Wethersfield President Lorie	Jr2	104	Oct	963	43	3564	144
s. Argilla President	d. Wethersfield Lavern						
Wethersfield P. Topaz	Sr3	20	Oct	768	42		
s. Langwater Patrician	d. Woodacres Supreme R. Topaz						
Wethersfield Royal Margo	Jr3	79	Oct	1094	54	3306	163
s. Wethersfield Prince Marmion	d. Woodacres Royal Vanity						
Wethersfield Sally	Sr3	185	Sep	648	33	5963	327
Wethersfield Selenor	Sr2	210	Oct	660	36	6664	322
Wethersfield Sharon	Sr2	88	Oct	871	47	2583	131
s. Wethersfield Gardener	d. Wethersfield Lizette						
Wethersfield Sinia	Sr3	77	Oct	1045	47	2697	123
s. Wethersfield Gardener	d. Wethersfield Electra						
Wethersfield Sweet	Sr3	86	Oct	787	43	2356	136
s. Wethersfield Gardener	d. Wethersfield Nita						

§LEWIS, RICHARD L., DAIRY LAWN FARMS, JOHNSTOWN, OHIO. ARHT

+Dunroamin Bulkley's Anne	Jr3	295	Nov	76	4	6073	301
+Valor's Ellane of Dairy Lawn	Jr2	279	Nov	389	23	6849	342

§LEWIS, E. H., MR. & MRS., DAIRY LAWN FARMS, JOHNSTOWN, OHIO. ARHT

*+Arbobess Peerless Evangeline	5	134	Nov	697	31	4466	190
*+Gayoso Prince's Carol	5	132	Nov	691	33	4217	198
*+Katherine Jane of Elm Echo	5	268	Nov	428	24	7691	355

§LEWIS, E. H., MR. & MRS. & RICHARD L., DAIRY LAWN FARMS, JOHNSTOWN, OHIO. ARHT

+Dairy Lawn's Royal Maribel	Jr2	240	Nov	380	22	5208	259

LIEBERS, HARRY D., EST., "SKYLINE," LINCOLN, NEBR. ARHT

**Skyline Just Loyalty	Sr4	94	Sep	1119	52	3580	166

LIEBERS, O. H. & SON, "SKYLINE," LINCOLN, NEBR. ARHT

*Prudence's Matilda	Jr2	177	Sep	510	28	4362	219
*Skyline Belinda	9	283	Sep	696	33	6575	349
s. Eulalie's Toreador	d. Skyline Clara						
*Skyline Challenger's Coronet	Sr3	26	Sep	833	38		
s. Pine Manor King's Challenger	d. Skyline Hercules' Brenda						
*+Skyline Challenger's Dorreen	6	263	Sep	56	4	5868	361
*+Skyline Challenger's Fancy	5	155	Sep	594	25	4205	193
*+Skyline Challenger's Jubilation	Sr4	303	Sep	264	20	7222	344
*Skyline Challenger's Lady	5	30	Sep	1072	45		
s. Pine Manor King's Challenger	d. Skyline Laughter						
*+Skyline Challenger's Milinda	6	294	Aug	704	38	8272	444
Skyline Distinctive's Benita	Jr2	177	Sep	892	43	6270	280
+Skyline Distinctive's Jane	Jr2	91	Sep	877	37	2910	120
Skyline Distinctive's Vanity	Jr2	286	Sep	359	2[illegible]	5067	264
s. McDonald Farms Distinctive	d. Skyline Triumph's Valencia						
**Skyline Grateful	8	147	Aug	977	46	5410	258
**Skyline Hercules' Blanch	Jr3	110	Sep	971	47	3990	163
s. Pine Manor Hercules	d. Skyline Challenger's Bountiful						
*+Skyline Hercules' Brenda	6	161	Sep	871	40	5327	247
*+Skyline Hercules' Clara	Jr3	151	Sep	511	23	3443	167
s. Skyline Clara's Hercules	d. Skyline Hercules' Bonnie						
*Skyline Hercules' Radiance	5	177	Sep	1023	61	8040	400
*Skyline Just Adaline	Sr3	238	Sep	869	43	8423	409
*Skyline Just Blue Bell	Sr3	336	Sep	730	35	11456	530
*+Skyline Just Falma	Sr3	294	Aug	384	20	6730	303
*+Skyline Just Roque	Sr3	279	Sep	113	6	5239	266
s. McDonald Farms Justice	d. Pine Manor King's Repose						
*+Skyline Just Veronica	Jr4	177	Sep	574	23	4702	195
s. McDonald Farms Justice	d. Pine Manor Majesty's Vision						
*†Skyline King's Barbee	Sr3	73	Sep	1196	44	2981	115
s. McDonald Farms Skyline King	d. Skyline Belinda						
*Skyline King's Bloom	Sr3	365	Jul	293	17	8256	431
*Skyline King's Graceful	Sr3	93	Sep	972	44	3484	165
Skyline King's Gratitude	Sr2	144	Sep	1068	52	5788	277
Skyline King's Kay	Jr3	260	Sep	193	7	7023	307
s. McDonald Farms Skyline King	d. Wathena's Katrinka						
Skyline King's Queen	Jr2	177	Sep	889	34	5667	285
*+Skyline King's Rosemary	Jr3	97	Sep	897	36	3042	119
s. McDonald Farms Skyline King	d. Skyline Hercules' Radiance						
*Skyline King's Rythm	Jr2	151	Sep	782	38	4463	203
s. McDonald Farms Skyline King	d. Skyline Hercules' Radiance						
Skyline Triumph's Dollie	Jr2	363	Sep	371	21	6794	359
*Skyline Triumph's Garnet	6	253	Sep	514	25	6812	339
s. Pine Manor Triumph	d. Jupiter's Jo Betty						
*Skyline Triumph's Hilda	6	294	Sep	794	41	11926	623
Skyline Triumph's Honoria	Jr2	127	Sep	893	42	4078	175
s. Pine Manor Triumph	d. Skyline Honesty						
*Skyline Triumph's Rosette	Jr3	93	Sep	1065	56	3547	197
*+Skyline Triumph's Valencia	5	101	Sep	981	46	3896	185
+Skyline Vanity Fair	Jr2	177	Sep	535	25	3992	170
s. Skyline Justice	d. Skyline Just Veronica						
Stringtown Twilight	Sr2	351	Sep	644	35	12133	606
*Triumph Generous Gretta	6	350	Sep	643	38	12768	654
Triumph's Royal	5	382	Jul	396	25	9934	519

LIVELY, J. T. & SON, BLUFF VIEW FARM, DALLAS, TEXAS.

*Arden Maxim Reta	Jr4	158	Oct	1079	60	6100	303
*Cedarcroft Dimple	6	337	Oct	1128	52	16679	738
*Cedarcroft Dot	5	352	Oct	696	35	14412	636
*Cedarcroft Hope	7	32	Oct	1843	80	1893	82
s. Western Glow May's Royal	d. Cedercroft Jill						
*Delphi Dell Hider	7	285	Oct	962	49	11559	541
*Douglaston Clifford's Kashmir	5	130	Oct	1181	62	5471	259
*Hillandale Brownie's Martha	5	254	Oct	992	54	10211	498
*Knightdale Noble Judy	5	145	Oct	1324	55	6514	278
*Lucille of Green Valley	10	131	Oct	1505	63	6691	273
*Noble Ethel of Sartartia	9	95	Oct	1221	58	4210	184
Potts Foremost Alpha	7	291	Oct	1053	52	12199	533
*Supreme's Pet of Sartartia	6	150	Oct	1016	51	5938	264

§LUCE, J. E., LU-ACRES FARM, NAMPA, IDAHO. ARHT

+Brookacres Belle's Belinda	Jr4	72	Oct	1067	50	2504	110
s. Chuckanut High Boy	d. Belle of Aidahome						
+Colleen's Fairy	Jr2	171	Oct	581	30	4057	194
+Dixanna of Dixaho	9	108	Oct	868	34	3509	137
s. Chesterfield of Hagerman	d. Dixie of Hagerman						
+Elsie's Juite	Jr3	78	Oct	985	48	2751	127
s. Lad's Zephyr of Prestdale	d. Letha's Elaue						
+Goldendale Ruby Lu	7	18	Oct	802	43		
s. Chicona Louis	d. Goldendale Diamond						
+Vashti of Thousand Springs	7	101	Oct	1137	55	4077	184
s. Franchester Reflector	d. Vera of Thousand Springs						
+Zephyr's Mary Ann	Sr2	60	Oct	874	40	1812	85
s. Lad's Zephyr of Prestdale	d. Goldendale Ruby Lu						

LYKES, F. E., MILTON FARMS, ARDEN, N. C. ARHT

*Agnes Sophia of Arnold Manor	Jr3	39	Oct	1519	69	1862	85
s. Hillbright Maxim King	d. Anna Soph. H. of Arnold Manor						
Bijou Barbara	8	365	Oct	792	36	14178	641
Glen Haven Rose	7	365	Sep	624	30	14457	649
*Ideal Daisy of Arnold Manor	7	68	Oct	1952	86	4055	188
s. Ideal's King of Milton Farms	d. Daisy Yeoman of Arnold Manor						
*King's Grace of Arnold Manor	6	91	Oct	1688	69	5148	221
s. Ideal's King of Milton Farms	d. Daisy Yeoman of Arnold Manor						
*King's Lady V. of Arnold Manor	6	42	Oct	1689	80	2220	105
s. Ideal's King of Milton Farms	d. Lady Valor of Arnold Manor						
+Milton Farms Glamour's Adlaide	Jr2	270	Oct	569	22	6273	296
+Milton Farms Glamour's Alice	Jr2	50	Oct	987	45	1688	77
s. Maxim's Glamour	d. Milton Farms Nonabell						
+Milton Farms Glamour's Anabell	Jr2	85	Oct	1014	47	2524	126
s. Maxim's Glamour	d. Milton Farms Peggy						
*Milton Farms Mary	8	260	Oct	1092	56	12442	646
*Milton Farms Maxim's Rosie	Jr4	141	Oct	1273	59	6310	282
*Milton Farms Nightingale	7	365	Sep	415	23	13623	676
*Milton Farms Nora	7	284	Oct	1045	43	14047	575
*Milton Farms Sadie	Sr3	277	Oct	902	52	11180	532
*Milton Farms Sally	Jr4	151	Oct	1224	66	7194	319
*Milton Farms Sherry	Sr3	174	Oct	1065	58	7390	384
*Milton Farms Snowball	Sr3	156	Oct	978	61	6061	328
*Milton Farms Sunbeam	Jr3	243	Oct	584	36	7539	443
+Milton Farms Sunlight	Jr3	305	Sep	147	9	7685	431
*Milton Farms Sunshine	Jr3	196	Oct	806	45	7542	390
+Milton Farms Tabby	Sr2	305	Sep	90	4	7763	424
+Milton Farms Tarabell	Jr3	218	Oct	778	43	7660	412
+Milton Farms Tessiebelle	Sr2	142	Oct	719	40	3679	203
+Milton Farms Tillie	Sr2	176	Oct	719	37	4600	225
+Milton Farms Tina	Jr3	211	Oct	621	34	5317	271
+Milton Farms Topaz	Sr2	300	Oct	550	33	7108	353
+Milton Farms Topsey	Jr2	305	Oct	494	28	7353	371
+Milton Farms Treva	Jr3	300	Oct	594	39	7378	391
+Milton Farms Trisha	Sr2	278	Oct	380	26	5406	322
+Milton Farms Tristella	Jr2	254	Oct	561	30	6307	310
+Milton Farms Trixie	Jr3	280	Oct	479	23	7360	352
+Milton Farms Trudy	Sr2	165	Oct	790	42	5452	274
+Milton Farms Turtle Dove	Sr2	288	Oct	443	25	6195	300

LYON, CHESTER A., ANTIETAM FARM, WAYNESBORO, PA. ARHT

Antietam Bright Jane	Sr3	316	Nov	673	37	10687	494
*Antietam Colleen	Jr4	193	Nov	562	33	5924	303
Antietam His Sunlight	Jr2	128	Nov	789	48	3801	197
**Antietam Jessica	5	121	Nov	1198	56	5518	275
*Antietam Marie	5	62	Nov	1427	69	2874	139
s. Langwater His Honor's Leader	d. Antietam Rose Marie						
Antietam Royal Dawn	Sr2	94	Nov	767	48	2612	146
Antietam Royal Jane	Jr3	158	Nov	953	44	6689	285
Antietam Royal Marie	Jr2	87	Nov	785	36	2389	106
Antietam Sheila	Jr2	99	Nov	855	40	3062	136
Antietam Sylvia	Jr2	109	Nov	1117	49	4165	169

LYON, CHESTER A., MRS., ANTIETAM FARM, WAYNESBORO, PA. ARHT

Antietam Joan	Jr3	112	Nov	924	48	3965	184
Antietam Royal Walnut	Jr2	80	Nov	923	40	2440	107
s. Antietam Royalist	d. Antietam Walnut						

§MacELVAIN, C. N., MARYMAC FARM, NORTHFIELD, OHIO. ARHT

*+Marymac Gertrude Susie	Sr3	305	Oct	183	11	9939	512

§MANGAS, CLAUDE L., SUNNYDALE FARM, UNION CITY, IND. ARHT

*+Merry Duke's Betty of Glenview	Jr4	305	Nov	211	9	7754	343
*+Sunnydale Don's Alice	5	236	Oct	768	36	8269	388
*+Sunnydale Don's Domino Dream	Sr4	58	Oct	1028	46	2204	102
s. Meadow Lodge King's Don	d. Sunnydale Sugar Dream						
*+Sunnydale Don's Kate	Jr3	44	Oct	989	50	1433	72
s. Meadow Lodge King's Don	d. Sunnydale Kazan						
*+Sunnydale Don's Lady	Jr4	122	Oct	1000	39	4675	193
*+Sunnydale Don's Silvan	Sr4	252	Oct	601	30	7351	348
+Sunnydale Don's Sweety Dream	Jr2	298	Oct	576	28	6929	314
*+Sunnydale Karo Dream	7	68	Sep	1264	58	2980	126
+Sunnydale Leader's Beautiful	Jr2	181	Sep	602	26	4860	234
+Sunnydale Leader's Flute	Jr2	85	Oct	970	42	2728	123
s. Franchester Handy Leader	d. Sunnydale Lyre						
+Sunnydale Leader's Gem	Jr2	98	Oct	782	40	2872	138

+Sunnydale Leader's Harmony	Jr2	133	Oct	901	40	4069	182
+Sunnydale Leader's Lassus	Jr2	126	Oct	671	35	4138	183
+Sunnydale Leader's Melody	Jr2	120	Oct	1284	52	5238	225
+Sunnydale Leeann	Jr2	264	Oct	561	30	7149	296
s. Pine Manor Linnet	d. Sunnydale Sciann						
+Sunnydale Lustre	Jr2	23	Oct	829	35		
s. Pine Manor Linnet	d. Sunnydale Kasan						
+Sunnydale Lyn	Jr2	275	Oct	666	32	8308	363
*+Sunnydale Symphony Dream	7	40	Oct	1314	61	1636	75
s. Franchester Scimeter	d. Sunnydale's Carol Dream						

§MANGAS, STANLEY W. & SON, STANRUTH FARM, UNION CITY, IND. ARHT

Stanruth Dawn	Jr2	342	Oct	627	34	8173	397

§MATTHIESEN, WALTER, DIVERSIFIED FARM, FILER, IDAHO. ARHT

*+Brookacres Arabella	6	308	Nov	632	29	7218	314
*+Diversified Bent	Jr4	338	Nov	816	38	8953	411
+Diversified Bond Minuet	Jr3	139	Nov	449	24	2818	143
s. Gem-View Royal Bond	d. Gem-View Melba						
+Diversified Phil Belladonna	Jr2	248	Nov	510	26	5097	244
s. Chuckanut Philip	d. Freer Acres Belle						
+Diversified Phil Milkmaid	Sr2	97	Nov	790	41	3131	157
s. Chuckanut Philip	d. Ju-La-Mor Margie						
+Diversified Phil's Dinah	Jr2	79	Nov	633	31	1769	85
s. Chuckanut Philip	d. Freer Acres Dolly						
+Diversified Phil's Gertrude	Jr2	87	Nov	835	40	2734	118
s. Chuckanut Philip	d. Freer Acres Gracie						
*+Ju-La-Mor Bonnie	Jr4	305	Sep	5		1853	385
*+Ju-La-Mor Margie	6	221	Nov	1018	48	10888	471
*+Ju-La-Mor Patricia	5	194	Nov	638	41	6208	336
*+Western Glow Glory Ann	Jr4	223	Nov	585	26	6577	288

§McAFEE, DAVID W., HILLCREST FARM DAIRY, HOBART, IND. ARHT

+McAfee's Lassie's Pre Laura	Jr3	191	Oct	644	38	5289	237

§McAFEE, WARREN B., HILLCREST FARM DAIRY, HOBART, IND. ARHT

+McAfee's Count's Blanche	Jr2	242	Oct	520	30	6569	310
+McAfee's Count's Gladys	Sr2	181	Oct	333	16	3468	115
s. Fawn Lake Count's Mumtaz	d. McAfee's Garnott Glory						
+McAfee's Count's Jessie	Jr2	303	Sep	501	24	6533	310
s. Fawn Lake Count's Mumtaz	d. McAfee's Blue Blood's Jane						
+McAfee's Count's Judy	Jr2	178	Oct	528	29	4207	213
+McAfee's Count's Mamie	Jr2	235	Oct	612	33	6225	310
+McAfee's Count's Sandra	Jr2	228	Oct	484	26	5344	258
+McAfee's Count's Stella	Jr2	161	Oct	703	35	4659	215
+McAfee's Pre Annabelle	Jr3	244	Oct	613	37	6978	349
s. McDonald Farms Pre Dean	d. McAfee's Abbey's Anita						
+McAfee's Pre Eleanor	Jr2	195	Oct	646	33	5474	278
+McAfee's Pre Harriett	Jr2	178	Oct	740	37	5551	266
+McAfee's Pre Mildred	Jr2	191	Oct	568	28	4938	240
+McAfee's Pre Ruth	Jr2	169	Oct	679	36	4747	220

McCALL, C. S., APPIN FARM, BENNETTSVILLE, S. C.

Appin's Teresa Anne	Jr4	357	Oct	17	1	8734	427
Appin's Ugo	Sr3	296	Oct	736	32	10147	412
Appin's Vicki	Sr2	356	Oct	731	36	9022	438
s. Klondike Hollikonmoat	d. Appin's Oneita						
Appin's Wyola	Jr2	55	Oct	1070	44	1830	75
s. Appin's Main Stay	d. Appin's Olga						

McCASKILL, A. L., JR., LYNDALE FARMS, BISHOPVILLE, S. C.

¶Emb General Bridget Davison	Jr3	67	Oct	1230	63	5022	134
s. Twi-Raymost Sequel General	d. SCSH Emb General Bridget						
¶Fashion's Georgette	5	107	Oct	1311	55	4828	197
¶Lyndale Branford's Helen	Jr2	119	Oct	923	53	3753	195

§McCLELLAND, W. T. & SON, SHAMROCK GUERNSEY FARM, TUCSON, ARIZ.

+Bryn Du Triumph's Ginger	Sr3	305	Oct	310	9	10296	450
+Dorella Tulip's Darby	Jr2	98	Nov	986	49	3581	157
*Fran Ell Bon Bon	6	362	Nov	540	39	8612	374
*+Gordondale Irma	10	78	Nov	1152	54	3229	146
s. Green Meads Proud Gallant	d. Gordondale Gloria						
North's Bandleader Lemnos	Sr2	243	Nov	698	43	7554	360
+Riverview Colorful Carmelita	Jr4	305	Nov	118	5	10130	504
*+Riverview's Dutchess Irene	Jr4	305	Nov	159	7	11944	545
*Riverview's Polly	5	340	Nov	706	35	12840	566
+Santa Rita Dixie	Jr4	220	Nov	838	47	8513	366
+Shamrock Farm Bracken	5	211	Nov	720	41	7961	344
Shamrock Farms Baxtrina	Sr2	222	Nov	756	41	6967	318
*Shamrock Farms Brenda	5	261	Nov	551	35	8696	425
+Shamrock Farms Central's Hope	Jr2	157	Nov	634	31	4146	197
Shamrock Farms Dulce	Jr2	180	Nov	617	39	4994	234
Shamrock Farms Little Bopeep	Jr3	295	Oct	559	31	8838	390
+Shamrock Farms Santa Patricia	Sr2	305	Oct	209	15	6612	377
*Shamrock's Biddy	7	214	Nov	1230	59	9547	433
+Valley Pride's Charline	Jr4	33	Nov	1258	74	1356	78
s. Wandamere Phyllp	d. Valley Gem Cherry						
*+Valley Pride's Su Lena	5	31	Nov	1459	78	1505	80
s. McDonald Farms Dairy Lad	d. Buck-Mor Su Lin						
*+Welcome In Advance Hollara	Jr4	51	Nov	1321	52	2292	105
s. Langwater Advance	d. Bethany Wistar's Hollara						
+Western Glow Garnet O'War	Jr2	112	Nov	768	48	3971	175

McCONNELL, H. H., MEETINGHOUSE LANE FARM, HONEY BROOK, PA. ARHT

+Bear Haven Mister's Rose Bell	Sr3	77	Oct	806	37	2599	139
s. Coldspring's Hardwick's Mister	d. Gardenville Rose Bell						
+Benton's Lady Nancy	Jr2	38	Oct	1175	48	1396	59
s. Langwater Lord Benton	c. Benton's Excellent Nan						
+Bryncoed's Delia	Sr2	305	Sep	56	3	5184	208
Glenburnie Lad's Peony	Jr2	153	Oct	538	29	3615	163
s. Coldspring's Romulus Lad	d. Rockingham Peony						
+Hominy Hill Barbara	Jr2	141	Oct	834	38	4556	202
+Meetinghouse Dona Sovereignett	Jr2	166	Oct	736	39	3960	176
s. Lisster Prince Don	d. Meetinghouse Sovereignetta						
+Meetinghouse Lane Dona Betty	Sr2	145	Oct	633	34	6786	311
+Meetinghouse Lane Dona Nora	Jr2	160	Oct	893	49	5332	242
+Meetinghouse Lane Dona Primeda	Sr2	305	Oct	565	21	10005	458
+Meetinghouse Lane N. Claudette	Sr2	305	Oct	201	8	9958	449
+Meetinghouse Lane N. Fazzey	Jr2	50	Oct	974	40	1586	72
s. Langwater Ensign	d. Meetinghouse Lane Fazzey						
+Meetinghouse Lane N. Nora	Jr2	158	Oct	665	33	4155	190
+Meetinghouse Lane N. Poppy	Jr2	170	Oct	869	39	6179	255
+Meetinghouse Lane Patrice	Sr2	305	Oct	121	6	8575	305

§McGEE, L. H., McGEE FARMS, FORT PAYNE, ALA. ARHT

+Churn Creek's Victor's Rosa	6	305	Dec	50	2	11630	531

McKEE, ROY & DAISY, GREAT OAK FARM, LADOGA, IND. ARHT

Boulder Bridge L. Aster	Jr2	198	Oct	862	44	7314	329
Great Oak's Gardenia	Jr2	365	Jul	237	14	11889	658
*Great Oak's Glory's Treasure	Jr3	365	Sep	191	9	13832	751
Great Oak's Levity Lou	Jr2	143	Oct	1252	66	6155	292
s. Great Oak's Jane's Prince	d. Linwood's Golden Lulu						
Great Oak's Melissa	Jr2	92	Oct	1122	58	3483	158
s. Great Oak's Jane's Prince	d. Great Oak's Glory's Treasure						
*Great Oak's Pearl	7	285	Oct	1109	56	13236	685
**Great Oak's Princess Hope	Jr3	304	Oct	1077	58	13157	594
*Great Oak's Searchlight Hyacin	Jr3	365	Jul	198	11	12233	687
*Great Oak's Searchlight Opal	Jr4	264	Oct	1122	65	12591	675
*Spring Beauty Jerry's Jane	6	273	Oct	990	59	12145	641

§McMANUS, J. B., SWANSDOWN FARMS, BUTLER, PA. ARHT

+Llan Fair Count's Tina	Jr3	363	Oct	476	23	5946	288
+Quarry Valley's Ruby's Cora	Jr4	242	Sep	537	29	6981	340
*+Swansdown Kate Janella	Sr3	215	Oct	576	29	6299	300

MERRILL, W. D. & D. T., BASKERVILLE FARMS, FLEMINGTON, N. J.

¶Baskerville Gay	Sr2	300	Sep	722	43	9064	455
Baskerville Royal Cynthia	Jr2	186	Oct	831	46	6016	297
Baskerville Royal Petunia	Sr2	100	Oct	1123	53	3524	156
Baskerville Sailor's Darling	Sr2	365	Oct	575	31	14673	714
Baskerville's Garnet	Sr3	96	Oct	928	51	3118	152
s. Coldspring's Romulus Majesty	d. Sterlingold Patricia						
Baskerville S. P. Heart's Desire	Jr2	346	Oct	874	49	11477	580
*Fairlawn F. P. Fernleaf	5	150	Oct	1068	63	6223	310
Hill Girt Royal Ellen	Sr4	245	Oct	758	38	8981	401
Rosewald Max's Roxie	Sr4	130	Oct	1232	54	5589	247
Sailor Prince's Sweetheart	Sr3	365	Oct	360	20	14654	738

§MESERVE, CLEMENT E., SOKOKIS FARM, BIDDEFORD, MAINE. ARHT

*+Lydwall Della	Jr3	377	Sep	785	48	10592	501
+Sokokis Etta	Jr2	49	Oct	921	34	1515	57
s. Lydwall Danny Boy	d. Lydwall Donna						

MIAMI MARGARINE COMPANY, THE, NU-MAID FARM, CINCINNATI, OHIO. ARHT

Bounty's Berea of S. B.	Jr2	365	Oct	255	15	11941	663
*Broadview's Carnation	6	34	Oct	1493	55	1619	59
s. McDonald Farms Grandeur	d. Broadview's Claire Lee						
+Brooklandwood Mandy	Jr3	194	Oct	463	22	4771	331
*+Creekvalley Virginia	5	197	Oct	634	46	6406	308
+Davisson Farms Vanity	Jr2	292	Jul	82	4	5087	249
*+Fairview's Bebe	7	180	Oct	943	47	6504	297
*+Fairview's Liberator's Belle	6	242	Oct	1051	57	11161	498
*+Guershaw Pre Juliet	Sr4	305	Oct	190	10	9745	504
+Guershaw Pre Kola	Sr3	301	Aug	68	3	7395	340
*+Noble's Dandy of Sunnyside	6	183	Oct	906	46	7788	355
Normac Dottie Anne	Sr3	348	Oct	1026	51	14926	690
+Nu-Maid Adel	Jr2	154	Oct	723	33	4433	193
s. Langwater Commando's Royal	d. Creekvalley Adele						
*+Nu-Maid Bouquet	Sr3	68	Oct	1385	56	2796	109
s. Langwater Commando's Royal	d. Langwater Bouquet						
¶Nu-Maid Carolette	Sr2	289	Oct	980	54	10351	536
+Nu-Maid Dandy	Jr2	384	Oct	746	46	7533	415
*+Nu-Maid Delight	Sr4	258	Oct	649	34	8258	393
+Nu-Maid Doll	Sr2	118	Oct	691	37	2872	140
s. Nu-Maid Royal Masterpiece	d. Nu-Maid Dolly						
*Nu-Maid Dolly	Sr4	235	Oct	1002	66	8340	390
Nu-Maid Dorothy	Jr2	333	Oct	1114	53	13616	621
+Nu-Maid Fan	Jr4	254	Oct	1089	45	11794	547
+Nu-Maid Flower	Sr2	54	Oct	835	41	1456	69
s. Langwater Commando's Royal	d. Langwater Bouquet						
+Nu-Maid Gem	Jr2	305	Aug	236	14	7058	361
*+Nu-Maid Janet	Jr4	305	Sep	327	17	8317	395
¶Nu-Maid Nancy	Jr2	303	Sep	938	43	11369	505
Nu-Maid Pat	Jr2	151	Oct	1143	53	6494	263
+Nu-Maid Polly	Jr3	258	Oct	715	38	7329	336
s. Langwater Commando's Royal	d. Welcome-In Polly						
*+Nu-Maid Rosene	Sr4	278	Oct	341	19	8063	374
*+Nu-Maid Rosie	Jr3	73	Oct	1166	46	2645	97
s. Langwater Commando's Royal	d. Welcome In Forward's Rosene						
**Nu-Maid Sheila	Jr3	61	Oct	1148	47	2261	87
s. Langwater Commando's Royal	d. Welcome In Shirley						
+Nu-Maid Susanna	Jr3	21	Oct	621	33		
s. Langwater Commando's Royal	d. Welcome In Forward's Susanna						
+Quincy Caroler Mary	Sr4	305	Sep	64	3	8380	398
*+Red Cross Lucky Buttercup	Jr3	221	Oct	610	40	6428	332
*+Red Cross Lucky Fancy	Sr3	152	Oct	722	37	4064	214
*+Red Cross Lucky Mary	Sr3	112	Sep	893	38	4240	204
+Red Cross Noble Beatrice	Jr2	140	Oct	924	48	4378	202
*+Red Cross Patient Peeress	Sr3	279	Oct	300	15	7739	362
*+Royal Dorothy of Sunnyside	6	297	Oct	487	27	8054	380
*St. Albans Grandee's Marqueen	6	192	Oct	1121	53	7274	347
*+See Kay Ramona	Jr3	77	Oct	1102	41	2759	100
s. Langwater Commando's Royal	d. Kil Kare Ramona						
+See Kay Wonder	Jr2	287	Oct	459	25	6100	274
s. Nu-Maid Chum	d. Dun-Roven Wonderlee						
*Welcome In Forward's Jane	6	82	Oct	1480	58	3507	134
s. Langwater Forward	d. Welcome In Chum's Violet Jane						
*+Welcome In Forward's Susanna	7	267	Oct	547	25	9887	424
*Woodacres Baroness Alice	9	109	Oct	1150	54	4237	198
*Woodacres Royal Actress	5	225	Oct	1064	52	9328	475

MIMS, A. C., ALLAN MANOR FARM, ROCKY MOUNT, N. C.

+Allan Manor Elliton's Aurelia	Sr2	74	Sep	809	39	2022	94
s. Churn Creek's Elliton Maxim	d. Arden Maxim Aurelia						
*+Allan Manor Max Marg	5	305	Aug	109	5	7867	385
*+Allan Manor Max Odelia	5	254	Sep	533	30	6317	385
*+Allan Manor Noble Freda	Sr4	16	Sep	645	27		
s. Quail Roost Noble Count	d. Allan Manor Wistar's Freda						
+Allan Manor Noble Luxury	Sr3	171	Sep	843	43	6282	323
+Allan Manor Noble Maiden	Sr3	230	Sep	6		6469	311
+Allan Manor Noble Mardge	Sr3	14	Sep	455	23		
s. Quail Roost Noble Count	d. Lucky's Marg of High View						
*+Allan Manor Royal Tilda	6	205	Sep	712	38	6371	310
*+Brilliant's December Belle	Sr4	305	Aug	419	27	7927	388
¶Brookberry Lady	Jr2	256	Jul	49	3	7219	369
*+Glenco Noble Olive	6	305	Oct	12		8637	469
+Hillbright King's Maxine	Jr3	152	Sep	574	31	4535	226
*Langhurst Valor's Sonsie	Jr4	340	Sep	370	17	10821	497
+Traxler's Royal Corinthian	Jr3	217	Sep	431	23	5613	305

§MINER, CHARLES E., TOMAQUAG VALLEY FARM, ASHAWAY, R. I. ARHT

*Maple Lawn Esther	8	160	Oct	1140	62	7951	374
*+Maple Lawn Flossie	8	123	Oct	1126	53	5213	223
*+Tomaquag C. Minuet	Jr4	220	Oct	756	49	8391	430
*+Tomaquag Marlene	5	176	Oct	726	31	7111	283
*+Tomaquag Radiant Ann	Sr3	240	Sep	321	18	7318	339
*+Tomaquag Radiant Flossie	Jr4	53	Oct	1314	74	2180	116
s. Forges Radiant Boy	d. Maple Lawn Flossie						

+Tomaquag Radiant Minnie Jr2 103 Oct 814 40 2947 131
s. Forges Radiant Boy d. Maple Lawn King's Minuet
*+Tomaquag Radiant Patsy Annie Jr3 214 Oct 122 6 7120 350
+Tomaquag Radiant Rose Jr2 305 Nov 53 3 9736 531

§MINER, ROBERT E., TOMAQUAG VALLEY FARM, ASHAWAY, R. I. ARHT
+Tomaquag Radiant Marcella Jr2 200 Oct 752 49 6253 334
+Tomaquag Radiant Marlene Jr2 153 Oct 932 49 6185 270
*+Tomaquag Radiant Patsy Ann Jr4 56 Oct 1111 52 1996 87
s. Forges Radiant Boy d. Maple Lawn Patsy Ann

§MITCHELL, CHARLES J., TILLYBARDIN FARMS, WAUKESHA, WIS. ARHT
+Tillybardin Cora's Lula Sr2 79 Nov 384 17 1210 47
s. Guernsey Grove Glad Lad d. Tillybardin Sun-Up's Cora
+Tillybardin Glad Lad's Choice Sr2 305 Nov 16 1 5654 281
+Tillybardin Lad's Pet Jr2 283 Oct 394 24 5081 279
s. Guernsey Grove Glad Lad d. Tillybardin Sun-Up's Pride Pet
*Tillybardin Margaret's Patsy Jr2 345 Jun 385 23 5297 268
s. Guernsey Grove Glad Lad d. Tillybardin Margaret
+Tillybardin Plowman's Gladys Sr2 68 Nov 581 17 1416 44
s. Boulder Bridge Nola's Plowman d. Tillybardin Honeymoon Gladys
+Tillybardin Plowman's Rena Jr2 292 Nov 375 20 5887 254
s. Boulder Bridge Nola's Plowman d. Tillybardin Chancellor's Rena

§MOORMAN, SANDRA KAY, WACO, TEXAS. ARHT
*+Brazos Imperial Faith Jr3 183 Sep 805 36 6716 299

§MOSER, RICHARD J., LUCKY ACRES FARM, BERNE, IND. ARHT
*+A. C. Pauline of Nosker Farm 7 151 Oct 1010 52 5871 281
+Annette of McAfee Farms 11 31 Oct 1505 62
s. Pink Monarch of McAfee Farms d. Greta of McAfee Farms
*+Boulder Bridge Romance 7 193 Oct 844 45 7135 333
*Convoy's J. Nicotten 6 214 Oct 928 47 9416 417
*+Fleurdale Warrior's Lady Jr4 104 Oct 1093 63 4362 221
*+Foremost Comet's Sydillis 7 292 Jul 610 30 7929 374
*+Foremost Comet's Sydillis 7 53 Oct 1357 54 2247 89
s. Foremost Sydillis d. Foremost Sydillis
*Foremost Footprint's Rose 5 273 Oct 923 54 12353 635
+Mark-Haven Master's Sylvia Jr3 77 Oct 1383 59 3555 145
s. Mark-Haven Master d. Mark-Haven Sydillis
*+Mark-Haven Sydillis 5 241 Oct 923 46 10621 473
*+Montgomery Farms Fern Sr4 169 Oct 983 49 6791 304
*+Pine Manor Clarinda 6 257 Oct 719 45 7707 408
+Romeo's Foremost Juliet Sr2 237 Oct 796 43 7202 343
+Royal's Pearl of McAfee Farm Jr2 97 Oct 1065 49 3572 152
+Royal's Rebecca of Lucky Acres Jr3 74 Oct 841 42 2073 103
s. Foremost Dimple's Royal d. Fleurdale Warrior's Lady
+Royal's Rita of Lucky Acres Jr2 42 Oct 808 38 1059 50
s. Foremost Dimple's Royal d. McAfee Farms Foremost Serenade
+Royal's Ruby of Lucky Acres Jr2 85 Oct 837 36 2499 104
s. Foremost Dimple's Royal d. Montgomery Farms Fern
*+Signet's L. Pat Sr4 192 Oct 446 24 6879 322
*+White Springs Fairmaid Jr4 31 Oct 1248 59
s. Penn Villa's Bexley d. White Springs Glamour Girl
+Willona's Dutchess Jr2 100 Oct 774 42 2617 123
s. Ken Ver Wonder's Admiral d. Normandy Gwen
*+Windy Heights' Lizette 2d Jr4 43 Oct 1262 82 1712 111
s. Windale Leader Royal d. Windy Heights' Lizette

§MOULTON, ARTHUR S., MIDDALE GUERNSEY DAIRY, RIDGEFIELD, WASH. ARHT
+Middale Prince's Delight Jr2 211 Nov 488 27 4606 221
*+Middale Prince's Frolic Jr4 183 Nov 603 32 5865 293
+Middale's Robin's Fairy Jr2 247 Nov 652 48 6496 356
+Prince's June Hope Jr3 41 Sep 921 40 1251 55
s. Grandee's Prince of Middale d. Paddy's June Prize
+Roylann Rosebud 6 84 Nov 1077 45 3097 117
s. Grandee's Prince of Middale d. Rosebud of Cedar Brook
*+Traverdale Bonnie 6 107 Nov 1052 46 4101 180
s. Grandee's Prince of Middale d. Traverdale Betsey

§MUELLER, WALTER K., TWIN BROOK FARM, IVYLAND, PA. ARHT
+Mordele Farms Starlight 5 75 Nov 919 48 3999 145
s. McDonald Farms Hale d. Woodfield's Starlight
+Spring Run Electra 6 105 Nov 815 46 4139 224
s. Hominy Hill Hornet d. Fairlawn Peerless Emily
+Twin Brook Farm Ester Jr2 149 Nov 91 5 1825 107
s. Laurel Mills Royal d. Modeel B. S. Vagabond's Octavia
+Twin Brook Farm Martha Ann Jr2 106 Nov 343 19 1644 79
s. Laurel Mills Royal d. Modeel's Princess Octavia 3d
+Twin Brook Farm Ruth Sr2 70 Nov 813 32 2017 86
s. Laurel Mills Royal d. Rebecca of Clarion Farms
+Wilgorian Farms Delia Sr4 64 Nov 945 51 2246 124
s. Hominy Hill King's Courageous d. Landhome Butterfat Alice

MULLER, JOE P., JO-BE FARM, OMAHA, NEBR. ARHT
+Edgebrook Kadi Norma Sr2 65 Oct 741 34 1562 74
s. McDonald Farms Ideal Kadi d. Edgewater Noma
+Jo-Be Challenger's Candy Jr3 96 Oct 1130 49 3778 163
s. Skyline Gretta's Challenger d. Daisy Maxine Maid
+Jo-Be Challenger's Careen Jr2 245 Oct 948 42 6397 368
+Jo-Be Challenger's Charm Sr2 295 Oct 873 41 9924 435
+Jo-Be Challenger's Charming Sr2 305 Oct 803 39 10033 429
+Jo-Be Challenger's Claudia Sr2 304 Sep 444 23 7700 319
+Jo-Be C. H.'s Clara Sr2 101 Oct 1121 47 3598 155
s. Skyline Clara's Hercules d. Jo-Be King's Alta
+Jo-Be C. H.'s Clarette Sr2 76 Oct 1196 52 2981 133
s. Skyline Clara's Hercules d. Jo-Be Antonia
+Jo-Be C. H.'s Claribel Sr2 65 Oct 999 48 3126 98
s. Skyline Clara's Hercules d. Edgewater Royal Pat
+Jo-Be C. H.'s Clarinet Sr2 80 Oct 903 37 2420 96
s. Skyline Clara's Hercules d. Goldie's Larrine
+Jo-Be C. H.'s Clarissa Jr2 226 Oct 717 30 6569 275
+Jo-Be C. H.'s Clariva Sr2 121 Oct 756 32 3245 140
s. Skyline Clara's Hercules d. Daisy's Duchess Maid
+Jo-Be C. H.'s Delight Jr2 92 Oct 1009 44 3069 130
s. Skyline Clara's Hercules d. Edgewater Toreador's Nola
+Jo-Be C. H.'s Delorna Jr2 112 Oct 851 45 3384 164
s. Skyline Clara's Hercules d. Lorna of Jo-Be
Jo-Be Hercules' Bernice Jr3 365 Aug 354 18 7953 373
*Jo-Be Hercules' Borealis Sr2 305 Jul 74 3 8038 344
+Jo-Be Jed's Chieri Jr2 305 Nov 261 11 7942 376
+Jo-Be Kadi's Cathleen Sr2 167 Oct 941 45 5587 265
+Jo-Be Kadi's Cherub Jr3 305 Nov 277 16 8990 460
+Jo-Be Kadi's Donna Jr3 88 Oct 808 42 2361 114
s. McDonald Farms Ideal Kadi d. Otoe Shalamar's Treasure
+Madame Butterfly Sr4 282 Sep 431 24 9050 425
+Missy G. of Jo-Be Jr2 113 Oct 699 32 3883 120
s. Ideal's Supreme Gardenius d. Welshacres Lassie's Madella
+Welshacres Juliette's Sandra Jr3 265 Oct 682 32 7143 317
s. Lawguern Steadfast d. Tianna's La Noce Juliette
+Welshacres Lassie's Madella 5 270 Oct 914 44 10982 487

§MUNNS, J. J., FOUR COLUMN FARM, LANDRUM, S. C. ARHT
*+Charlotte's Maxim Fern Sr3 258 Oct 510 26 6950 281
s. Hillbright Maxim Rex d. High View Kohn's Fern
+Dukes Dale Arnos' Busybody Sr3 54 Oct 918 43 1612 78
s. Dukes Dale Royal Amos d. Rivelon Royal Busybody
+Four Column Hornet's Clydie Jr2 88 Oct 642 27 2117 79
s. Klondike Hornet d. Betty May of Pisgah View
*+Four Column Oliver's Maxine Sr3 218 Oct 275 13 5936 259
+Four Column Sequel's Gertrude 6 295 Oct 224 11 9134 399
+Four Column's Golden Joan Jr3 241 Oct 498 20 6028 270
s. Golden Arrow Sir Oliver d. Highland Gay Joan
+Gay Dawn Maxine 8 305 Sep 184 8 7984 358
+Illustrious's Daisey Royal 8 305 Aug 307 16 6527 337

MURRAY, PHILIP W., BEACONDALE DAIRY, MORRISON, VA.
*Ann of Beacondale 9 162 Oct 506 30 4763 236
*Ann's Dear of Beacondale 8 365 Sep 37 1 12471 503
Arethusa of Beacondale 6 73 Oct 1072 53 3666 130
s. Savage Farm Rebel d. Jomado's Bonito 3d's Folly
Beacondale Annie Lou Jr3 365 Sep 176 9 8798 421
Beacondale Brilliant Comet Jr3 34 Aug 1214 45 1330 50
s. Coniston Comet of Beacondale d. Alton of Beacondale
*Beacondale Cheerio Sr4 113 Oct 966 45 4320 177
Beacondale Christmas Carol Sr2 170 Oct 769 40 5610 238
s. Colonel Bagley of Beacondale d. Queene Guenever of Beacondale
Beacondale Coronation Marian Jr4 141 Oct 768 46 4922 248
Beacondale Countess Sr3 145 Oct 705 32 4655 211
Beacondale Fairy Darling Jr3 365 Oct 36 2 9778 440
Beacondale Golden Lady Sr3 123 Oct 969 42 4507 182
s. Sir Jockey of Beacondale d. Miss Aurum of Beacondale
Beacondale Hope Sr3 365 Oct 313 18 10081 484
Beacondale Idle Amours Sr4 63 Oct 1025 43 2100 88
s. Daniel Boone of Beacondale d. Jomado's Frances Idle
Beacondale Lynda Jr3 269 Oct 537 25 8576 348
Beacondale Mac's Ellen Sr3 92 Oct 1051 58 3489 168
*Beacondale Minerva Jr3 291 Oct 535 25 8613 387
Beacondale Narcissus Jr4 36 Oct 978 42 1123 49
s. General MacArthur of Beacondale d. Daisy of Beacondale
Beacondale Patience Jr4 216 Oct 935 46 7441 296
s. Savage Farm Rebel d. Miss Prim of Coniston Hall
Beacondale Queen of The Main Jr3 344 Oct 155 8 8374 393
Beacondale Rose Comet Jr3 81 Oct 951 34 2386 113
s. Coniston Comet of Beacondale d. Sherwood Forest Eliarose
Beacondale Silver Cord Sr3 58 Oct 1036 41 1908 76
s. Colonel Bagley of Beacondale d. Silver Echo of Beacondale
*Beacondale StarTeam Jr3 297 Oct 513 26 9695 408
Beacondale Sunflower Jr3 365 Sep 113 6 11390 523
Beacondale Sunset Hue Jr3 147 Oct 809 43 4786 209
s. Colonel Bagley of Beacondale d. Ruddy of Beacondale
Beacondal. Whispering Lady Sr3 141 Oct 943 43 5363 233
*Beleene of Beacondale Sr4 356 Oct 658 37 13648 609
Bonadmir of Beacondale 5 138 Oct 1047 47 5639 229
*Corolla of Beacondale 5 161 Oct 1037 47 6486 287
Daffodil of Beacondale 5 365 Sep 370 19 12333 615
**Dido of Beacondale 5 275 Sep 900 42 11771 478
*Die Blume of Beacondale 7 365 Oct 88 4 9736 440
*Fareham of Beacondale 6 225 Oct 1038 52 10288 442
Germaca of Beacondale Sr4 240 Oct 782 35 8087 326
s. General MacArthur of Beacondale d. Savage Farm's Gertrude
*Inverness King's Gertrude 6 233 Oct 716 35 7580 319
s. Nella's King Jay of High View d. Inverness Bessie
Jane Caress of Beacondale Sr4 361 Oct 309 18 9885 528
Mary Lawn of Beacondale 5 194 Oct 897 43 7114 287
s. Grapelawn Virginian d. Mary of Coniston Hall
*†Melody of Beacondale 7 294 Oct 736 35 12554 488
*Miss Emma of Beacondale 9 135 Oct 1249 54 5798 230
*Pansy San Geldo 10 174 Oct 932 39 6449 260
*Patty of Coniston Hall 10 365 Sep 278 13 10490 447
*†Queen Ann of Beacondale 6 292 Sep 747 36 10962 528
Raisen Cake of Beacondale 5 252 Oct 716 42 8354 399
Rosebud of Beacondale 5 365 Sep 369 17 11961 547
Roseemaca of Beacondale Sr4 349 Oct 141 6 9278 452
Temple Bells of Beacondale 8 195 Oct 731 41 6196 294
**Texas Beauty of Beacondale 5 284 Oct 843 45 10617 470
Walker's Ada Lass 9 349 Oct 343 16 11937 533
*Walker's Annabel 9 365 Oct 171 8 10779 453

§MYERS, CLARENCE & MARTHA, MYERLYN FARM, CHALFONT, PA. ARTH
+Myerlyn RW. Althea Jr2 92 Oct 617 27 2081 85
+Myerlyn RW. Evaline Jr2 100 Oct 821 40 3376 149
+Myerlyn RW. Fantasy Sr2 70 Oct 910 41 2241 114
s. Coldspring's B. R. Romwick d. Myerlyn Lad's Flopsey
+Myerlyn RW. Lissie Sr2 61 Oct 877 44 1836 87
s. Coldspring's B. R. Romwick d. Myerlyn Indy's Lassie
+Myerlyn RW. Maretta Jr2 47 Oct 739 33 1169 53
s. Coldspring's R. B. Romwick d. Myerlyn Brier's Marietta
+Myerlyn RW. Merieda Jr2 291 Sep 432 21 6417 307
+Myerlyn RW. Pansy Jr2 76 Oct 840 34 1899 85
s. Coldspring's B. R. Romwick d. Poniton Laddy's Poinsetta
+Myerlyn RW. Susette Jr2 281 Sep 378 20 5786 288

§MYERS, GERALD L., INDIAN LAKE FARM, LEWISTOWN, OHIO. ARHT
*+Indian Lake's Golden Beauty Jr3 272 Nov 373 18 8904 382
*+Indian Lake's Golden Rosemary Jr3 268 Nov 584 34 9261 469
*+Indian Lake's Royal Mirth Sr4 305 Nov 18 9833 413
+Indian Lake's Royal Princess Jr2 305 Sep 80 3 9134 452
*+Indian Lake's Royal Susie Jr4 253 Nov 459 23 8720 411
*+Riegeldale Phador's Bopeep 13 398 Nov 610 32 10004 467

§MYERS, HARRISON & ELIZABETH, MYERLEA FARM, CHALFONT, PA. ARHT
+Myerlea RW. Beauty Sr2 90 Oct 775 39 2529 105
+Myerlea RW. Flow Jr2 305 Sep 13 7466 354
+Myerlea RW. Flute Sr2 92 Oct 669 35 2235 102
+Myerlea RW. Helena Sr2 92 Oct 519 28 1796 88
s. Coldspring's B. R. Romwick d. Myerlea Indy's Henrietta
+Myerlea RW. Juniata Jr2 87 Oct 782 37 2315 100
+Myerlea RW. Maxine Sr2 88 Oct 1176 55 3553 164
+Myerlea RW. Melody Sr2 92 Oct 542 21 1851 75
+Myerlea RW. Moneta Jr2 305 Sep 19 8095 352
+Myerlea RW. Morning Glory Jr2 287 Sep 439 22 7131 352

MYERS, W. C., GRASSE HILLSIDE FARM, UNION GROVE, N. C. ARHT
*+Grasse Hillside Bessie Rose Jr3 153 Sep 345 13 2352 135
s. Clear Springs' Maxim Majesty d. Royal Count's Bessie
*Grasse Hillside Maxim Alice Jr2 190 Sep 345 11 3138 154
s. Clear Springs' Maxim Majesty d. Twin Brook Max's Frances
*Grasse Hillside Maxim Alma Jr2 214 Sep 345 13 3790 192
s. Clear Springs' Maxim Majesty d. Wakefield Yeoman's Rosemarie
+Grasse Hillside Maxim Arline Jr2 136 Sep 617 39 3578 180

+Grasse Hillside NoMax Anita Jr2 153 Sep 645 31 3386 145
s. Quail Roost NoMax Foreman d. Dyson's Red

§NELSON, W. S., JR., NELSON FARMS, ONANCOCK, VA.
+Majesty's Noble Rose Sr3 287 Oct 614 34 9261 453
+Nelson Farms Maxim Mystery Jr4 82 Oct 983 54 2695 151
s. Fairlawn Maxim's Gordon d. Willora Supreme's Royal
+Nelson Farms Theda Sr3 98 Oct 494 25 1391 86
s. Langvalley Tide's In d. Judy of Kanmicho
+Nelson Farms Thelma Jr2 90 Oct 661 28 3221 91
s. Langvalley Tide's In d. Willora Crescent
+Nelson Farms Topsy Jr2 151 Oct 843 41 4995 215
+Nelson Farms Viking's Hannah Jr2 64 Oct 803 40 1573 78
s. Langwater Viking d. Nelson Farms Jean
+Willora Cornelia Sr4 84 Oct 614 29 1974 91
s. McDonald Farms Hayward d. Daylo Golden Glow

§NEWHOUSE, S. I., GREENLAND'S FARM, HARBOURTON, N. J.
+Cottage Lady Delly 5 231 Sep 1098 55 11240 555
+Greenlands Althea Jr4 305 Oct 65 3 10756 564
*+Greenlands Cercis Jr4 288 Sep 1017 57 13265 680
*+Greenland's Enchantress Jr3 273 Oct 1104 49 12315 563
*+Greenland's Honeysuckle 5 79 Oct 1389 66 3948 183
s. Cottage Prince Valor d. Fair Field Calla M.
+Greenlands Irma Jr2 207 Oct 950 50 7238 339
*+Greenland's Jubilee Sr3 224 Oct 713 36 8061 370
*+Greenlands Julie Jr3 196 Oct 697 40 6461 322
+Greenland's Mayella Sr2 253 Oct 759 45 8345 436
+Greenlands Mildred Sr2 116 Oct 1041 54 4055 198
+Greenland's Mitzi Jr2 120 Oct 946 52 4193 203
+Greenland's Roma Jr2 135 Oct 953 47 4627 206
+Greenland's Wilma Jr2 115 Oct 1022 53 4302 235
+Meadowlane Susabelle 6 254 Oct 1218 69 13476 645
*+Meadowlane Utopia 6 180 Oct 894 58 8123 403

§NEWLIN, GEORGE M. & HOBLER, RUTH W., WOODACRES, PRINCETON, N. J.
*+Woodacres Steadfast Rene 7 305 Nov 264 13 13022 560

NEWLIN, RUSSELL K., MAPLE WOOD FARM, CRAWFORDSVILLE, IND. ARHT
*+Maple Wood Warrior's Ann Jr3 229 Jul 378 17 7002 296
¶Maple Wood Warrior's Carol Jr2 305 Aug 119 6 9409 443
*Maple Wood Warrior's Cheerful Jr3 319 Sep 718 36 11552 553
Maple Wood Warrior's Connie Jr2 365 May 208 11 6918 331
+Maple Wood Warrior's Deborah Sr2 162 Sep 588 29 4417 182
*Maple Wood Warrior's Marjorie Jr2 305 Jul 398 16 6869 318
*¶Maple Wood Warrior's Penelope Jr3 297 Jul 485 32 10352 446
¶Maple Wood Winnie Jr2 305 Aug 37 2 5035 267
s. Welcome In Timber d. Maple Wood King's Wilhelminia

§NICHOLS, FLOYD L., COULEE COUNTRY FARM, SPARTA, WIS. ARHT
+Coulee Country Apple Blossom Sr2 158 Oct 693 33 4939 219
+Coulee Country Phil's Amber Jr2 72 Oct 743 33 1724 77
s. Lynbrook Anna's Philosopher d. Lynbrook Fame's Amber
+Coulee Country Phil's Fern Sr2 53 Oct 974 39 1673 68
s. Lynbrook Anna's Philosopher d. Lynbrook Lad's Prairie Fern
*+Lynbrook Lad's Prairie Fern Sr4 175 Oct 1139 56 7816 342

NICHOLS, JANE N., UPLAND'S FARM, COLD SPRING HARBOR, N. Y. ARHT
+Caumsett Eastern Jaina Sr4 234 Oct 486 22 6393 287
s. Caumsett High Strung d. Caumsett Ocean Janet
Garnet Valor of Homestead Farm Jr2 300 Oct 452 23 8867 408
*+Golden Miss Cora Jr4 305 Oct 192 12 7066 381
+Grassland Hiwood Demarda Jr2 305 Aug 138 7 5962 258
s. Butterfat Demonstrator d. Grassland Valle Arda
+Grassland Hiwood Dermleda Sr2 166 Oct 867 36 5547 209
+Grassland Hiwood D-Lela Jr2 305 Aug 360 19 6597 326
+Grassland Hiwood D-Orbee Jr2 305 Sep 373 15 5944 275
s. Butterfat Demonstrator d. Grassland Orphea B.
+Guardian's Sequel Jr2 186 Oct 533 29 4150 195
s. Caumsett Guardian d. Gael's Sequel
*+Janson's Maiden Jr4 277 Oct 447 26 8762 458
Landhome Eagle's M. Nemesis Sr2 352 Oct 465 25 8561 368
s. Fairlawn Peerless Eagle d. Landhome Maxim's Nemesis
+Pendella Royalwick Faith Jr3 9 Oct 260 13
s. Woodacres Royal Promise Lad d. Krnwood Fashion Girl
+Rexden Juno Sr2 142 Oct 855 38 4743 193

§NIXON, KENNETH G., MAPLE LEAF GUERNSEY FARM, MANSFIELD, OHIO.
ARHT
+Geyer's Vaillant Rebecca 7 268 Oct 519 26 9424 493
*+Maple Leaf's Charming Peony 8 223 Oct 536 25 6794 329
+Maple Leaf's Charming Playmate Jr2 132 Oct 721 34 3786 179
s. Maple Leaf's Pilgrim Progress d. Leafy-Alfa White Face's Jannet
+Maple Leaf's Colonel Camelia Sr2 286 Oct 415 23 6137 314
+Maple Leaf's Colonel Caroler Jr2 168 Jul 97 5 3031 159
+Maple Leaf's Colonel Celia Jr2 196 Aug 164 9 3181 182
s. Flying Horse Butter Colonel d. Maple Leaf's Taurine Theda
+Maple Leaf's Colonel Cherry Jr2 305 Oct 127 7 6167 321
+Maple Leaf's Colonel Coronet Jr2 177 Oct 605 32 3922 218
+Maple Leaf's Colonel Countess Jr2 308 Oct 439 23 3742 163
s. Flying Horse Butter Colonel d. Maple Leaf's Charming Peaches
*+Maple Leaf's Master's Maryann Sr4 305 Aug 437 18 7873 394
+Maple Leaf's Taurine Tango Jr2 252 Oct 393 18 4537 202
s. Sun-Blest Farms Taurus d. Maple Leaf's Charming Precious

§NIXON, RAY, MRS., MAPLE LEAF GUERNSEY FARM, MANSFIELD, OHIO. ARHT
+Fairfield Chum's Miss 7 123 Oct 1123 49 5033 222
s. Sun-Blest Farm's Chum d. Fairfield Ichen Mary
*+Maple Leaf's Charming Parisian 7 223 Oct 633 33 7233 362
*+Maple Leaf's Charming Polly 6 196 Oct 742 30 7358 297
s. Maple Leaf's Pilgrim Progress d. Maple Leaf's Survival
+Maple Leaf's Charming Prim Jr2 180 Oct 581 32 4312 212
s. Maple Leaf's Pilgrim Progress d. Maple Leaf's Taurine Tisha
+Maple Leaf's Colonel Carleen Sr2 248 Oct 407 21 5510 276
+Maple Leaf's Colonel Clara Jr2 116 Oct 586 25 2850 123
s. Flying Horse Butter Colonel d. Maple Leaf's Charming Polly
+Maple Leaf's Taurine Thrush Sr2 45 Oct 799 33 1208 50
s. Sun-Blest Farms Taurus d. Maple Leaf's Charming Princess
*+Maple Leaf's Taurine Troumri 5 305 Aug 476 25 7527 417
*+Smith Farms Merry Belle 5 82 Oct 734 30 2230 93
s. Joyce's Merry King d. Smith Farms Marigold

OKLAHOMA A. & M. COLLEGE, STILLWATER, OKLA.
*Sooner Allequire Sumatra 5 117 Oct 1151 66 4905 236

§ONLEY, W. T., NORTHFIELD FARMS, SNOW HILL, MD. ARHT
+Fairwold Moonlight's Lucille 7 205 Oct 603 32 5618 276
+Northfield A. Bebe Jr2 252 Oct 926 54 9046 431
+Northfield A. Charm Jr2 59 Oct 974 46 1845 84
s. Argilla Monitor d. Cosquay's Charmante
+Northfield A. Gay Jr2 212 Oct 824 36 6907 281

*+Northfield Charmante 6 242 Sep 674 30 7475 332
s. Blakeford Tingle d. Cosquay's Charmante
Northfield F. Cindora 5 385 Jul 620 28 11313 500
+Northfield F. Gem 6 58 Oct 910 39 1822 77
s. Blakeford Fathom d. Pearline's Gem of Fairview
+Northfield F. Mae 5 305 Sep 362 17 9215 403
+Northfield H. Junis Jr2 67 Oct 1067 51 2294 105
s. Haldane's Prince of Cosquay d. Mt. Harmon June Rose
+Northfield H. Pet Jr2 112 Oct 854 40 3209 134
s. Haldane's Prince of Cosquay d. Blakeford Princess Pat
*+Northfield Ladybell 6 258 Sep 672 39 8676 427
+Northfield N. Mayo Sr2 72 Oct 698 29 1777 71
s. Nanita's Crown Prince d. Northfield's Maybelle
+Northfield Patrick's Flower Sr3 305 Sep 313 10 9902 472
*+Northfield's A. Blossom Jr2 179 Sep 1057 41 7688 351
*+Northfield's A. Glenna Jr3 168 Oct 990 48 6404 284
*+Northfield's A. Nibby Jr3 223 Oct 803 42 7930 383
*+Northfield's A. Primrose Jr3 211 Oct 897 41 7909 334
*+Northfield's A. Sallie Jr3 114 Oct 968 43 4449 185
*+Northfield's Dawn 7 217 Oct 885 39 8104 359
*+Northfield's D. Linda Jr4 264 Oct 966 37 7922 393
*+Northfield's Joan 7 248 Oct 430 21 7789 365
*+Northfield's Margie 7 202 Oct 778 31 7635 336
*+Northfield's Maybelle 6 247 Oct 536 29 8061 357
+Northfield's N. Cinder Jr3 305 Sep 357 18 6148 285
s. Nanita's Crown Prince d. Northfield's Cynara
Northfield's N. La-Rosa Sr3 360 Oct 615 34 7243 346
*+Northfield's P. Alice Jr4 309 Oct 583 39 5584 383
*+Northfield's R. Julia Jr3 303 Sep 128 5 6571 337
+Northfield's R. Monabelle Jr3 122 Oct 951 42 4528 182
+Northfield's T. Alberta 5 159 Oct 1008 48 6456 293
+Northfield's T. Carol 5 126 Sep 943 47 5036 233
*+Northfield's T. Evelyn Jr4 280 Oct 534 27 7143 303
s. Blakeford Tingle d. Marie of Everdale
*+Northfield's T. Iris Jr4 69 Oct 1122 46 3595 153
*+Northfield T. La-France 6 297 Oct 467 22 11210 496
*+Pharos Baron's Gem 7 204 Sep 935 42 8353 380
*+Sunnyside's Sara Lee 10 92 Sep 894 34 2999 113
s. King Max of White Farms d. Daisy's Wonder of Sunnyside

§ONLEY, W. T., CANNING COMPANY, NORTHFIELD FARMS, SNOW HILL, MD.
ARHT
*+Northfield's Barbara 7 281 Oct 971 54 11504 563
*+Northfield's D. Mattie Sr4 292 Oct 796 47 10928 574
+Northfield's D. Melody Jr4 234 Oct 836 46 8343 421
+Northfield's R. Bettie Jr3 288 Sep 455 22 8045 342

OSBORNE, FLORENCE, OSBORNE FARMS, CANTON, N. C. ARHT
Garden Creek Camilla Jr2 151 Oct 886 46 4890 232
Gardenia of Garden Creek Jr2 340 Oct 367 18 7408 379
Heroine of Garden Creek Jr2 195 Oct 786 40 6292 284
*Holly of Garden Creek Sr4 228 Oct 307 14 7045 324

OSBORNE, H. ARTHUR, OSBORNE FARMS, CANTON, N. C. ARHT
Cupid of Garden Creek Jr2 140 Oct 908 41 4352 185
Fearless of Garden Creek Jr2 230 Oct 605 32 5439 279
Lalla of Garden Creek Jr2 340 Oct 553 35 9642 543

OSBORNE, M. LOUISA, EST., OSBORNE FARMS, CANTON, N. C. ARHT
*Erda of Garden Creek 5 237 Oct 789 41 11672 483
Jennie of Garden Creek Jr2 365 Oct 412 21 9108 502

§OUGHTON, RAY L., BURR OAKS FARM, WOODSTOCK, ILL. ARHT
+Edna Dean of Valmar Jr4 30 Nov 995 41
s. Sun-Blest Farms Dean d. Edna Marc of Valmar
+Maestro's Mary of Burr Oaks Jr3 250 Oct 35 2 5791 307
+Monarch's Challenger's Mae Jr3 281 Nov 355 22 8630 488
+Monarch's Challenger's Sue Jr3 248 Oct 675 34 7848 385
+Monarch's King's Gertie Jr3 91 Nov 917 39 3135 125
s. Monarch's Challenger's King d. Monarch's Butter Irene
+Monarch's Maisie Girl 5 223 Nov 485 23 6587 251
s. Monarch's Challenger d. Monarch's Louisa
*+Monarch's Valor's Lois 6 214 Nov 687 33 7561 312
+Sunflower Lee Sr4 235 Nov 531 23 7789 372
+Valmar's Dora Dean Sr3 61 Nov 669 38 1405 77
s. Sun-Blest Farms Dean d. Valmar's March Wind
+Wilsonia Brixton's Lady 7 305 Nov 240 14 9398 495

§OUGHTON, RAY L., JR., BURR OAKS FARM, WOODSTOCK, ILL. ARHT
+Concentrate's Bea of Burr Oaks Jr4 288 Nov 458 34 8112 373
+Masterful's Ann of Burr Oaks Jr3 244 Nov 551 30 7777 372
+Shah's Butterball of Burr Oaks Jr3 249 Nov 609 33 6445 308
+Wilsonia Betty Ann 7 278 Nov 853 44 11833 587

§OWEN, DAVE, OWENDALE FARM, MUKWONAGO, WIS. ARHT
*+Owendale's Bomber's Fairy 5 105 Oct 955 43 3961 167
+Owendale's Bomber's Henrietta Sr2 305 Sep 53 2 6980 312
*+Owendale's Chieftain's Flash 6 165 Oct 776 30 5527 220
+Owendale's Leon's Lauree Jr3 305 Sep 258 15 4935 228
s. McDonald Farms Valor Leon d. Owendale's Bomber's Dream

§OWEN, VICTOR G., OWENDALE FARM, MUKWONAGO, WIS. ARHT
+Owendale Leon's Butter Belle Jr3 184 Oct 464 20 3818 160
s. McDonald Farms Valor Leon d. Owendale's Bomber's Butterfly
+Owendale Leon's Lettie Jr2 182 Oct 418 23 3485 175
s. McDonald Farms Valor Leon d. Owendale's Bomber's Merry
+Owendale's Jenny Lee Jr3 48 Oct 980 38 1508 60
s. Curtiss Candy Verity Lad d. Owendale's Napoleon's Violet
*+Owendale's Joyce 5 106 Oct 872 39 3545 145
s. Curtiss Candy Levity Bomber d. Owendale's Butterfat Delores

PEACOCK, D. W. K., KILMAC FARM, FLANDERS, N. J.
Delwake Jessie Sr3 121 Oct 1013 54 4531 225
*Edelweiss of Langwater Sr4 28 Oct 1425 86
s. Alfalfa Farm Philosopher d. Howland Noble Edelweiss
Groton House Elizabeth Ann Sr2 336 Oct 855 40 13032 520
Kilmac Emperor's Jessa Sr3 217 Oct 954 48 8612 400
Kilmac Emperor's Pennywise Sr4 21 Oct 1083 50
s. Broadland Emperor d. Chinquapin Pennywise
Kilmac Masher's Brier Rose Sr3 365 Sep 834 45 13301 661
Kilmac Masher's Queenie Jr3 138 Oct 1278 59 6522 286
Kilmac Merry Sr4 24 Oct 1149 49
s. Kilmac Masher d. Florham Merry
Kilmac Pennyweight Sr3 325 Oct 1016 56 12745 651
Kilmac Radiant Rose Jr3 112 Oct 1217 62 4963 252
*Saddle River Peerless Fern Sr3 343 Oct 1022 53 15214 763

PEACOCK, D. W. K., JR., KILMAC FARM, FLANDERS, N. J.
Kilmac Radiant Maggie Jr2 365 Oct 859 42 13084 764

§PETERS, VICTOR B., EST., PETERS GUERNSEY FARM, KEOKUK, IOWA. ARHT

*+Grace's Valor's Pearl	Sr3	197	Oct	665	38	5968	272
s. Grace's Valor	d. Rex's Laddie's Pearlene						
*+Peters' Benefactor Alice	8	93	Oct	861	38	3849	115
s. Green Meads Benefactor	d. Grace's Valor's Rex Queenie						
+Peters' Benefactor Daria	Jr4	281	Oct	711	42	8069	383
*+Peters' Benefactor Laura	5	43	Oct	941	53	1333	76
s. Green Meads Benefactor	d. Grace's Valor's Golden Laura						
*+Peters' Chancellor Peggy	5	93	Oct	826	44	2587	129
s. Maple Lawn Foremost Chancellor	d. Rex's Maple Lawn Peggy						
*+Peters Golden Arlene	7	39	Oct	728	35	906	43
s. McDonald Farms Golden King	d. Peters Benefactor's Arlene						
+Peters' Queen Darling	Jr3	194	Oct	813	45	6537	309

PIPER, MEREDITH L., MENDALE GUERNSEY FARM, CELINA, OHIO. ARHT

*Betty's Royal Gold	6	184	Nov	715	36	7161	348
*Mendale Fairy Princess	Jr4	220	Nov	1003	53	9110	455
*Mendale Fairy Queen	Sr4	365	Nov	294	16	12743	667
+Mendale King's Ellen	Jr3	211	Oct	691	53	6538	338
+Mendale King's Golden Jean	Jr2	334	Nov	999	51	8665	391
+Mendale King's Polly Ann	Jr2	80	Nov	734	40	2089	110
s. Alpine Rose Mendale King	d. Lassie's Polly of Keystone						
*Polly's Bess of Keystone	6	114	Nov	1103	50	4692	194
s. Raemelton Corking Luminous	d. Lassie's Polly of Keystone						
*Polly's Ruby of Keystone	5	110	Nov	933	44	4283	189
s. Raemelton King of Twin Pines	d. Lassie's Polly of Keystone						

PIPER, WAYNE, MENDALE GUERNSEY FARM, CELINA, OHIO. ARHT

Waynedale Arlene's Spot	5	337	Nov	469	36	12340	684

§PLATT, GEORGE E., COMPANY, CANOGA PARK, CALIF.

*Adohr Son's Mitzie	6	144	Oct	1257	69	8694	327
Bev of Yaquina Acres	9	163	Oct	1334	59	8211	334
*Bonnibell Embassador's Connie	8	47	Oct	1341	72	2076	107
s. McDonald Farms Embassador	d. Countess of Prestdale						
Charlotte of Yaquina Acres	Sr4	264	Oct	750	48	8853	498
Dorella Soldier's Periwinkle	Jr4	202	Oct	1039	64	7745	438
Fay of Yaquina Acres	5	315	Oct	737	39	11630	559
Ollimac Baron's Reema	5	182	Oct	1217	66	8457	418
Panorama Canada	8	231	Oct	1085	59	11254	544
Plattco Angie	5	211	Oct	1151	73	8925	486
Plattco Countess	Jr3	203	Oct	789	42	7363	368
Plattco Jeanette	Jr4	143	Oct	1337	71	7162	344
Plattco Jessie	Jr4	277	Oct	631	37	7945	419
Plattco Lorene	Jr3	235	Oct	859	47	8877	454
Plattco Maxine	Sr3	270	Oct	795	49	9490	499
Plattco Odessa	Sr3	147	Oct	936	47	5814	247
Rita of Yaquina Acres	10	87	Oct	1693	70	5004	188
s. Wilmar of Prairie Bloom	d. Frances' Lady Charm						
Rita's Rose of Yaquina Acres	5	365	Sep	217	11	12408	555
*Steadfast Canadian's Jolly Girl	6	230	Oct	1104	60	8516	488
*Thomasita Dos of El Verano	7	118	Oct	1556	74	6362	287

PLAYFORD, H. R., SKY BROOK FARMS, HENDERSONVILLE, N. C. ARHT

**Alice of Connemara Farms	10	278	Oct	843	42	10591	496
*Appin's Tinka	Sr4	142	Oct	1286	61	7147	299
Fairwold Reliance Rosanne	5	251	Oct	656	30	10143	414
*K. W. G. Ramona	11	103	Oct	1497	63	5433	211
*Maxim's Rebecca Rose	6	365	Oct	44	2	12274	652
*Noble Max's Edna	Jr3	365	Oct	305	17	14409	741
*Northern Assault's Nadine	Sr2	281	Oct	1086	57	12215	571
Sky Brook Medford's Barbara	Jr2	353	Oct	894	47	12436	614
*Sky Brook Medford's Clara	Sr2	142	Oct	856	38	4502	197
*Sky Brook Medford's Hope	Jr2	278	Oct	747	45	9479	487
*Sky Brook Medford's Prissy	Sr2	134	Oct	922	50	4581	233
*Sky Brook-Med-Rose Annielee	Sr4	86	Oct	1321	63	3989	198
s. Quail Roost Maxim's Medford	d. Maxim's Annie of Grassy Grove						
*Sky Brook Med's Fannette	Jr2	263	Oct	575	34	6761	312
s. Quail Roost Maxim's Medford	d. Sky Brook Rose Maxim's Fanny						
*Sky Brook Rose Maxim's Bandy	6	167	Oct	1279	69	8385	387
*Sky Brook Rose Maxim's Fran	Sr2	184	Oct	842	44	6608	317
*Sky Brook Rose Maxim's Rosalie	Jr4	190	Oct	981	61	8050	431

§POWERS, LUCIUS, KING'S GRANT GUERNSEY FARM, FRESNO, CALIF. ARHT

+Butterton Holliston Artie	Sr3	63	Sep	1085	48	2568	103
*+Butterton Holliston Flora	7	285	Oct	566	30	9793	433
*+Butterton Holliston Freda	6	237	Oct	788	39	9601	532
*+Butterton Kornegay Agatha	5	253	Oct	723	35	8147	331
s. Klondike Kornegay	d. Elm Honour Ages						
*+Butterton Kornegay Flute	5	154	Oct	906	47	6091	291
+Butterton Kornegay Joel	6	155	Oct	705	38	4726	209
s. Klondike Kornegay	d. Butterfat Governor's Juliann						
*+Butterton Master's Felidia	Sr4	194	Sep	830	39	7679	378
*+Butterton Master's Trinket	Sr4	155	Oct	857	50	5803	274
+Butterton Royalist Junella	Jr2	47	Sep	883	30	1452	50
s. Butterton Master's Royalist	d. Butterton Kornegay Josephine						
*+Butterton Valmont Jessie	8	304	Oct	381	23	10219	443
*+Butterton Valmont Jewel	5	224	Sep	540	37	7250	338
+Hermosa Vista Anna	Jr3	189	Oct	542	31	4861	217
s. Western Glow Master	d. Butterton Kornegay Agatha						
Hermosa Vista Frances	Jr2	258	Oct	746	42	7610	306

PRIDDY, NEVA, PICKERINGTON, OHIO.

Graceland Concentrate's Gin	Jr3	313	Nov	730	45	9792	527

§PRIMROSE, FLOYD W., PRIMROSE FARM, MADISON, TENN. ARHT

+Glen Echo's Janinan	Jr4	305	Oct	406	31	9365	456
+Grassview's King's Gretchen	Jr2	260	Oct	698	39	7473	385
+Myersmead Superb's Treva	Jr3	224	Oct	801	43	7936	401
+Orchard Lawn's Bomber's Alice	Sr2	305	Sep	849	44	10951	493
+Pecan Hill's Vacoral	Sr2	260	Oct	648	41	7652	391
+Primrose Ben's Effie	Jr2	57	Oct	967	47	1836	83
s. Riegeldale Ben's Millman	d. Hearthstone Effie's Girl						
+Primrose Ben's Gloria	Jr2	58	Oct	948	45	2994	139
s. Riegeldale Ben's Millman	d. Maywood R. Gloria						
+Primrose Ben's La Rose	Jr2	84	Oct	1032	49	2983	126
s. Riegeldale Ben's Millman	d. Ring-Win La-Rose Princess						
+Primrose Farms Ben's Agnes	Jr2	248	Oct	774	41	8050	382
+Primrose Farms Ben's Bonnie	Jr2	243	Oct	569	35	5794	307
+Primrose Farms Ben's Queenie	Jr2	216	Oct	789	39	6761	314
+Primrose Farms Ben's Rosie	Sr2	150	Oct	886	47	5065	232
+Primrose Farms Lady Bird	Sr2	184	Oct	585	34	4499	226
+Primrose Farms Sensation Queen	Jr2	266	Oct	744	40	8575	433

§PRINKEY, R. W., WOODLARK FARM, WOOSTER, OHIO. ARHT

*+Basquaerie Gay Moongiow	5	305	Oct	445	25	10098	510

§PRINKEY, R. W. & THELMA, WOODLARK FARM, WOOSTER, OHIO. ARHT

*+Chestnut Ridge Senora Monita	9	305	Nov	198	9	16016	783
*+Dunroming Wistar's Marigot	6	305	Oct	46	2	10098	539
*+Krantz Heim Free Linda	Jr3	273	Aug	895	47	10587	499
*+Lone Oak H. Beechie	5	305	Aug	913	47	12599	619
*+Lone Oak Katie	6	281	Aug	447	30	8120	347
+Major's Sally Lou	Sr4	301	Aug	382	21	9319	484
+Willow Brook's Magnetta	10	305	Aug	311	14	11384	521
+Woodlark H. Marigot	Jr3	305	Sep	301	11	9411	489
+Woodlark Honey Peg	Jr2	213	Sep	647	33	5711	270
+Woodlark Sally Lou	Jr3	197	Sep	666	35	5944	290
+Woodlark Sinner's Fawn	Jr2	295	Aug	67	4	6272	318
+Woodlark Sinner's Maxine	Jr2	290	Oct	497	25	7819	356
*+Woodlark Valor's Maxine	Jr4	290	Aug	317	17	9562	421

§PURSLEY, RAY W., RIVER VIEW GUERNSEY FARM, SPRINGFIELD, MO. ARHT

*Fern Hill Plowman's Lillie	9	152	Nov	896	46	6309	354
+Gaylord's Princess Julianna	Jr2	305	Aug	397	22	5734	327
*Irene of Willow Brook	12	169	Nov	939	43	6812	308
s. Tom of Step an's Half	d. Maud E. of Willow Brook						
+River View Elene	Jr2	305	Oct	217	12	5909	279
s. Wallis's Marvin Squire	d. Swadley's Imogene						
*+River View Keeper's Katrina	6	303	Nov	962	49	7887	357
*+River View Keeper's Kindness	Jr4	303	Jul	287	15	5181	238
+River View KF Phlox	Jr2	248	Nov	590	30	6348	295
*+River View Phyllis	7	297	Nov	148	7	6556	334
*+River View R. Doris	Sr2	64	Nov	854	36	1956	84
s. Wallis's Foremost Rambler	d. River View Phyllis						
*+River View R. Lillian	Jr3	57	Nov	818	35	1619	69
s. Wallis's Foremost Rambler	d. Fern Hill Plowman's Lillie						
*+River View R. Pansy	Sr4	44	Nov	906	39	1327	58
s. Wallis's Foremost Rambler	d. River View Plowman's Pearl						
*+Swadley's Imogene	8	72	Nov	1334	50	3434	135
s. Butterfat's Prize	d. Irene of Willow Brook						

§RICE, JAMES C., BELFONTE FARM, FORT PAYNE, ALA. ARHT

*+Sunshine's Lucky Elsie	7	305	Aug	525	27	9833	496
*+Wilson Majesty's Susan	Sr3	303	Jun	774	42	7906	406
*Wilson's Stella's Nancy	Sr4	305	Aug	247	13	7503	384
*+Wilson Thankful Rose	5	295	Jun	546	25	6634	344

RIDER, J. L., PLEASANTVIEW FARM, CATAWISSA, PA. ARHT

Pleasantview Belle Louise	Jr2	245	Oct	972	44	8833	373
*Pleasantview Louella	Jr4	166	Oct	1039	48	6882	327
Pleasantview Lucinda Ann	Jr2	131	Oct	913	40	4390	183
s. Coldspring's Romulus Invader	d. Pleasantview Lucretia						
*Pleasantview Romulus' Belle	Sr3	201	Oct	920	49	7865	354
Romulus' Anna of Pleasantview	Jr2	245	Oct	772	39	7290	343
*Royal Leah of Pleasantview	5	182	Oct	1032	47	7369	317

RIEGEL TEXTILE CORPORATION, TRION DIVISION, RIEGELDALE FARM, TRION, GA. ARHT

Appin's Tilda	Sr4	365	Sep	194	9	10890	497
Graceland Heritor's Holly	Jr3	68	Nov	1176	50	2705	112
s. Riegeldale Melba's Heritor	d. Graceland Holly						
*Graceland Steadfast's Mayette	Sr3	171	Nov	968	51	8897	299
Guernsdel Noble Bonnie	Jr2	365	Aug	410	26	7000	412
s. Quail Roost NoMax Raider	d. Guernsdel Choice Bea						
Hollikroll Majesty Silver	Jr2	171	Nov	912	56	5457	279
*Lotus Lilac Rouge	9	279	Nov	893	42	11853	493
McDonald Farms Fore Novena	Jr2	321	Nov	730	49	10635	552
McDonald Farms Pre Necia	Jr2	312	Nov	699	43	9472	451
Riegeldale Ben's Alicia	Jr2	88	Aug	1036	41	2949	124
s. Riegeldale Illustrious Benjamin	d. Riegeldale Majesty's Alicia						
*Riegeldale Ben's Bliss	Sr4	107	Nov	1020	58	4317	234
s. Riegeldale Illustrious Benjamin	d. Riegeldale Emory's Bliss						
*Riegeldale Ben's Cupie	Sr3	232	Nov	926	56	9404	488
Riegeldale Ben's Dimple	Jr2	270	Nov	731	43	7999	399
*Riegeldale Ben's Dulcet	Jr3	90	Nov	1062	55	3444	170
s. Riegeldale Illustrious Benjamin	d. Riegeldale Sensation Melody						
Riegeldale Ben's Lady Bird	Sr2	365	Nov	170	9	10378	492
†Riegeldale Ben's Moss Rose	Sr2	305	May	392	21	7347	383
*Riegeldale Ben's Virginia	5	265	Nov	991	54	11138	504
†Riegeldale Ben's Viscountess	Jr2	62	Nov	1066	51	2196	96
s. Riegeldale Illustrious Benjamin	d. Bournedale Viscountess						
Riegeldale Comet's Jane	Sr2	365	Aug	461	24	10709	564
*Riegeldale Conqueror's Darice	6	321	Nov	867	58	12696	611
*Riegeldale Conqueror's Lucia	7	273	Nov	649	35	9412	434
*Riegeldale Emory's Bette	7	33	Nov	1487	65	1609	71
s. Riegeldale Melba's Emory	d. Riegeldale Melba's Betsey						
*Riegeldale Emory's Carry	Jr4	123	Nov	1151	60	5109	237
s. Riegeldale Melba's Emory	d. Blakeford Carry						
*Riegeldale Emory's Claire	5	99	Nov	964	58	3630	216
s. Riegeldale Melba's Emory	d. Riegeldale King's Claire						
*Riegeldale Emory's Clovette	Sr4	38	Nov	1361	73	1688	90
s. Riegeldale Melba's Emory	d. Riegeldale Ben's Clover						
Riegeldale Maximoot Virginia	Jr2	73	Nov	733	40	1877	98
s. Renabie Riegeldale Maximoot	d. Riegeldale Emory's Virginia						
*Riegeldale Maxim's Charlene	Sr3	186	Nov	927	56	7292	368
s. Riegeldale Emory's Maxim	d. Riegeldale King's Charlene						
Riegeldale Max's Bertha	Jr2	339	Nov	764	51	11015	584
Riegeldale Max's Birdie	Sr2	365	Aug	479	28	7701	408
s. Riegeldale Melba's Maxim	d. Riegeldale Conqueror's Birdie						
Riegeldale Max's Bliss	Jr2	365	Nov	20	1	8843	525
*Riegeldale Max's Virginia	Jr3	120	Nov	1080	65	4809	242
s. Riegeldale Melba's Maxim	d. Bournedale Virginia						
Riegeldale Millman's Melba	Sr2	294	Aug	725	39	7710	408
*Station Camp's Karen	Jr3	365	Aug	332	19	12408	682
†Two Brooks King's Rattle	Sr2	305	Aug	67	3	7714	430
*Two Brooks King's Rattle	Sr3	34	Nov	1208	57	1358	64
s. Fairlawn Dairymaid's King	d. Two Brooks Clatter						

RIFORD, L. S. & STAPLES, T. M., GREYSTONE FARM, AUBURN, N. Y. ARHT

*†Caumsett Eastern Althea	Sr3	217	Oct	528	25	6529	297
*†Caumsett Eastern Doris	6	229	Oct	1301	55	12108	524
*†Damian Oram	6	214	Oct	1138	62	9228	469
*Foremost Honor's Quotus	5	365	Nov	127	7	16200	755
*†Greystone Abbess	Jr3	305	Oct	66	3	11788	578
*†Greystone Accent	Jr3	59	Oct	41	1	8852	404
*†Greystone Adeline	Sr3	105	Oct	1074	59	4213	217
†Greystone Agate	Jr2	305	Oct	438	27	8217	411
†Greystone Alda	Jr3	128	Oct	976	56	4449	217
†Greystone Alexandra	Jr2	305	Oct	560	35	12418	561
†Greystone Almira	Jr2	195	Sep	729	40	6233	306
†Greystone Azalea	Jr2	176	Oct	872	37	5702	246
†Greystone Charming Belle	Sr3	76	Oct	890	46	2133	106
s. Caumsett Magnet	d. Greystone Royal Agnes						
*†Greystone Charming Claire	5	234	Oct	876	44	8539	427
†Greystone Charming Fancy	Sr2	275	Oct	885	55	9973	545
†Greystone Charming Grace	Sr2	283	Oct	912	44	10356	459
*†Greystone Charming Helen	Sr4	129	Oct	1339	70	6063	321
†Greystone Charming Inca	Jr2	291	Oct	786	44	10222	489
*†Greystone Charming Inez	5	70	Oct	1611	74	3684	194
s. Caumsett Magnet	d. Greystone Royal Zest						

*¶Greystone Charming Juno	Sr4	82	Oct	1585	82	4504	221
s. Caumsett Magnet	d. Greystone Dahlia						
*¶Greystone Charming Susan	Jr3	305	Oct	1041	60	12826	644
*¶Greystone Dido	6	305	Aug	69	3	11249	546
*¶Greystone Dutiful	7	196	Oct	1072	51	9376	414
*Greystone Miss Harriet	6	365	Oct	448	25	14130	710
¶Greystone Northern Donna	Jr2	182	Oct	1068	47	6422	288
¶Greystone Ora	Jr2	232	Oct	987	48	8890	421
¶Greystone Princess Anne	Sr2	88	Oct	1446	73	4205	211
s. Caumsett Rex	d. Greystone Royal Fashion						
*Greystone Royal Fashion	5	325	Oct	831	48	12487	589
*¶Mordele Farms Elaine	Sr3	233	Oct	539	27	7556	345

ROVA, V. J., ROVADALE FARMS, MONTOURSVILLE, PA. ARHT

*+Auburndale Sue	13	305	Oct	17		9839	456
*+Bertie's Fern of Rovadale	Sr4	100	Dec	1886	61	6163	202
s. Langwater Cambra	d. Maywood R. Bertie						
*Gardenville Princess Rose	7	365	Oct	636	27	12177	548
*+Lycoming's Easter of Rovadale	Sr4	216	Dec	211	7	5939	258
*+Lycoming's Ellen of Rovadale	Jr4	305	Dec	22	1	8612	466
*+Lycoming's Esther of Rovadale	Sr4	131	Dec	942	41	4757	247
s. Coldspring's Beauty's Lycoming	d. Rex's Labelle						
*+Maywood R. Bertie	6	130	Dec	1099	40	5506	198
*+Ronald's Betty of Rovadale	7	305	Dec	40	2	9170	441
*+Ronald's Cheer of Rovadale	6	305	Nov	79	4	7891	388
*+Rovadale Charity's Flora	Jr3	258	Oct	162	9	3624	195
*+Rovadale Dawn's Gertie	Jr3	173	Dec	828	35	6237	314
*+Rovadale Lycoming's Goldy	Jr3	206	Dec	710	29	6943	285
+Rovadale Lycoming's Harriet	Jr2	270	Oct	178	9	5286	285
+Rovadale Lycoming's Hattie	Jr2	305	Nov	296	15	6604	332
+Rovadale Lycoming's Helen	Jr2	306	Oct	179	9	7322	355
+Rovadale Lycoming's Hilma	Jr2	305	Oct	363	16	8424	410
+Rovadale Romeo's Heather	Jr2	46	Dec	1032	41	1614	66
s. Gardenville King's Romeo	d. Bertie's Fern of Rovadale						
+Rovadale Romeo's Hera	Jr2	77	Dec	845	39	2417	101
s. Gardenville King's Romeo	d. Maywood R. Bertie						
+Rovadale Romeo's Hilda	Jr2	216	Dec	493	25	4938	226
s. Gardenville King's Romeo	d. Sunrise Egypt of Rovadale						
+Rovadale Romeo's Nymph	Jr2	131	Dec	666	29	3095	133
s. Gardenville King's Romeo	d. Rovadale Dairy Maid						
*+Sunrise Egypt of Rovadale	Jr4	305	Dec	622	33	9141	429

§RUDAT, FRED, JR., CLA-ORE FARM, BROWNSMEAD, OREGON. ARHT

*+Belle's Venus of Cla-ore	5	33	Oct	1089	54	1143	57
s. Cla-ore Mongoose	d. Gay Lad's Belle of Traverdale						
Cla-ore Butterscot's Vixen	Sr2	365	Aug	397	22	9443	499
+Cla-ore Knight's Belvidere	Jr2	36	Oct	1099	39	1246	44
s. Chicona Novelty's Knight	d. Prairie Bloom Barbara						
+Cla-ore Knight's Brunhilda	Jr2	108	Oct	1245	49	4437	180
+Cla-ore Luke's Babe	Jr2	208	Oct	889	52	6775	356
+Cla-ore Luke's Bertita	Jr2	116	Oct	990	51	4121	206
+Cla-ore Luke's Bluebell	Jr2	39	Oct	1083	60	1313	73
s. Cla-ore Mon. Luke	d. Cla-ore Phil's Blossom						
+Cla-ore Luke's Glenna	Jr2	161	Oct	1003	46	5007	249
+Cla-ore Luke's Regina	Jr2	23	Oct	752	39		
s. Cla-ore Mon. Luke	d. Cla-ore Phil's Rose						
Cla-ore Monopoly's Tillie	Jr2	361	Aug	414	26	8393	497
*+Cla-ore Phil's Beatrice	Sr3	305	Oct	73	4	12150	705
+Cla-ore Phil's Copelia	Jr3	272	Sep	42	2	8292	422
*+Cla-ore Phil's Lisa	Jr3	305	Sep	291	15	14030	671
+Flying M. Zilpha's Fashion	Jr2	43	Oct	837	38	1127	51
s. Maxvale's G. D. Fashion	d. Traverdale Zilpha						
*+Judith of Cla-ore	Sr4	201	Oct	1255	63	11226	495

RYMPH, ERNEST A., PLEASANT KNOB, GREENWICH, N. Y. ARHT

Amelia of Pleasant Knob	Jr4	274	Oct	511	28	8632	452
+Amy of Pleasant Knob	6	257	Oct	632	33	6917	331
s. Forge Hill Folly Bell Buoy	d. Armida of Anytime						
+Arbutus of Pleasant Knob	Jr3	135	Oct	796	36	3639	185
+Edith of Pleasant Knob	Sr4	204	Oct	873	47	7924	376
+Elma of Pleasant Knob	Sr2	103	Oct	741	31	2802	111
s. Generator of Pleasant Knob	d. Ethel of Pleasant Knob						
Ethel of Pleasant Knob	Sr4	365	Jul	188	9	13591	694
+Lady Dorothy of Pleasant Knob	Sr3	140	Oct	694	30	4552	182
s. Eunice's Gay Bell Buoy	d. Emma of Pleasant Knob						
¶Loretta of Pleasant Knob	Jr3	305	Oct	411	26	9380	510
+Mae of Pleasant Knob	Sr2	99	Oct	891	40	3321	132
+Myrtle Jane of Pleasant Knob	Sr2	119	Oct	841	39	4064	160
+Patience of Pleasant Knob	Sr3	166	Oct	721	37	5719	263
+Perl of Pleasant Knob	5	280	Oct	818	43	10784	487

RYMPH, JOHN A., PLEASANT KNOB, GREENWICH, N. Y. ARHT

Generous of Pleasant Knob	Jr2	352	Oct	457	25	9878	460

§SCHEFFER, T. R., SCHEFFIELD FARM, DOVER, OHIO. ARHT

*+Scheffield's Sonata	Sr4	275	Sep	107	4	8825	434
*+Scheffield's Stephanie	Jr4	180	Sep	839	39	6574	305
*+Traveler's Dandy Girl	7	66	Oct	1074	56	2392	122
s. Lass's Traveler	d. Dictator's Dandy Girl of M. D.						

SCOTT, W. H. & BRIDGES, GORDON W., HUNTERDALE FARMS, FRANKLIN, VA. ARHT

Hunterdale Golden Beech	Jr2	184	Oct	623	38	4890	265
Hunterdale Golden Flossie	Jr2	61	Oct	764	41	1527	78
s. Hunterdale Golden Maxim	d. Hunterdale Knight's Florence						
Hunterdale Golden Isabella	Jr2	279	Oct	614	39	8472	462
Hunterdale Golden Laura	Sr2	82	Oct	1188	60	3190	169
Hunterdale Golden Pollyanna	Jr2	239	Oct	773	43	8196	388
Hunterdale Golden Rose	Jr2	71	Oct	961	48	2246	103
s. Hunterdale Golden Maxim	d. Elkhardt's Rosella						
Hunterdale Golden Wisteria	Jr2	245	Oct	690	38	7376	347
*Hunterdale Knight's Betsy	Sr4	184	Oct	943	56	8078	392
Hunterdale Knight's Kim	Jr2	299	Oct	518	33	8550	459
Hunterdale Knight's Patty	Jr2	304	Oct	479	30	8497	450
¶Hunterdale Knight's Pauletta	Jr2	305	Oct	125	6	10131	478
Hunterdale Knight's Queenie	Jr2	365	Sep	563	26	11631	501
Hunterdale Knight's Sylvia	Jr2	295	Sep	628	37	8199	419
*Hunterdale's Rose Marie	5	31	Oct	1240	74		
s. Quail Roost Rose Maxim	d. Afton's Golden Marie						

SHAW, F. N. & T. M., PEBBLE HILL FARM, DOYLESTOWN, PA. ARHT

*Brian Boru King's Marguerite	8	312	Sep	1026	47	13400	626
*¶Brian Boru King's Ruby	Sr4	305	Aug	286	11	10749	435
*Gardenville Golden Daisy	5	205	Oct	1154	51	9095	377
*Gardenville Golden Elaine	5	130	Sep	1602	65	6991	283
Gardenville Queen Rhoda	Sr3	365	Oct	346	18	12590	602
Hominy Hill Penny	Jr2	197	Oct	767	37	6938	308
Hominy Hill Prue	Jr2	199	Oct	880	43	6578	273
*Pebble Hill Cavalier's Alicia	Sr4	243	Oct	1259	69	10810	521
*Pebble Hill Cavalier's Belle	Jr4	359	Oct	347	17	14046	616
*Pebble Hill Cavalier's Brenda	Jr3	314	Oct	685	35	11143	524
Pebble Hill Cavalier's Celesta	Jr2	195	Oct	1069	52	7849	339
Pebble Hill Cavalier's Charla	Sr2	339	Jun	520	26	9088	400
*Pebble Hill Cavalier's Helena	Sr4	318	Oct	894	55	12114	681
Pebble Hill Cavalier's Lila	Jr2	244	Mar	352	21	7371	349
Pebble Hill Cavalier's Murena	Sr2	285	Oct	717	37	8759	445
¶Pebble Hill Cavalier's Ramona	Jr2	289	Mar	568	31	7149	345
¶Pebble Hill Cavalier's Valerie	Jr2	298	Mar	608	32	7945	388
*Pebble Hill Coronet's Anita	5	275	Oct	1374	83	14349	612
*Pebble Hill Coronet's Debutante	5	365	Aug	361	17	17140	791
*Pebble Hill Coronet's Heloise	6	153	Oct	1518	74	9108	374
*Pebble Hill Coronet's Murena	5	365	Aug	42	2	16987	831
*Pebble Hill Hero's Alice	6	245	Oct	1253	61	13940	585
*Pebble Hill Hero's Cleopatra	Jr3	171	Oct	1277	52	8028	315
Pebble Hill Laddie's Bess	Sr3	197	Oct	929	41	6985	307
Pebble Hill Monarch's Clara	Jr2	312	Oct	825	38	11236	488
Pebble Hill Vallena	Sr3	357	Mar	533	26	10930	490
*Pebble Hill Valmarge	5	365	Sep	705	31	17661	816
Sportsman's Peaceful	Jr3	362	Mar	302	17	10080	501
Sterlingold Misty Maid	Sr3	150	Oct	1033	49	5951	229
s. Fairlawn Memoir's Performer	d. Kitchener Royal Jewel						
*Sterlingold Princess Polly	5	284	Oct	1026	56	12687	624
*Sterlingold Princess Sandra	5	139	Sep	1142	53	5900	253
*Sterlingold Princess Una	Jr4	351	Oct	1108	58	14780	730

§SHEPHERD, W. SCOTT, DUART FARMS, LUMBERTON, N. C.

*+Antietam Carnation	7	152	Nov	725	24	5920	210
*+Bodden's Maxim Sunshine Evelyn	6	111	Nov	1209	53	5192	214
s. Dinsmore Excelsior	d. Bodden's Maxim's Sunshine						
*+Bodden's Maxim Sunshine Fannie	5	183	Nov	512	22	5707	234
+Duart Farms Maxim Dagna	Jr3	306	Nov	25	1	10003	510
*+Kenilworth Carol's Bloom	7	156	Sep	993	49	6565	292
*+Maxim's Patsy Rose	6	268	Nov	520	31	8643	469
+Ruayne King's Mable	6	120	Nov	570	27	3878	171
s. Ruayne King's Judas	d. Ruayne Illustrator's Mable						
*+Traxdale Knickmost Violet	5	184	Oct	856	39	7385	355

SHOAL FALLS FARM, INCORPORATED, HENDERSONVILLE, N. C. ARHT

*Cesor Ellton's Irene	6	247	Oct	718	33	10148	446
*¶Cesor Maxim's Irene	7	222	Oct	1453	81	11697	551
*Fairlawn F. P. Irome	6	365	Oct	387	19	18533	878
*Fairlawn Maxim's Galia	8	365	Oct	780	44	15749	737
*¶Fairlawn Maxim's Happy Girl	8	73	Oct	1902	91	4179	207
s. Quail Roost Rose Maxim	d. Bournedale Flirt						
*Fanning Fields Maxim Mildred	6	202	Oct	1286	67	10064	392
*Maybell of Connemara Farms	14	218	Oct	1046	54	9506	460
¶Shoal Falls Alta's Gift	Jr2	65	Oct	716	30	2311	112
s. Green Meads Proclamation	d. Ben-Bow NC. Alta						
*¶Shoal Falls Donna Lou	Sr3	196	Oct	1131	60	8213	405
Shoal Falls Donna Maybelle	Jr2	146	Oct	821	42	4504	220
Shoal Falls Donna Mildred	Jr2	197	Oct	754	40	6178	292
¶Shoal Falls Golden Bess	Jr2	98	Oct	839	51	2897	163
s. Shoal Falls Golden Maxim	d. Quail Roost May Beth						
*Shoal Falls Golden Galia	Sr4	305	Sep	677	36	15347	707
¶Shoal Falls Golden Huntress	Jr2	81	Oct	802	43	2156	108
s. Shoal Falls Golden Maxim	d. Riegeldale Conqueror Huntress						
Shoal Falls Golden Kilda	Sr2	294	Oct	1058	58	11738	594
Shoal Falls Golden Lassie	Sr3	166	Oct	689	39	4847	246
s. Shoal Falls Golden Maxim	d. Traxdale Maxim D. Lassie						
Shoal Falls Golden Primrose	Jr2	98	Oct	1082	51	3471	150
s. Shoal Falls Golden Maxim	d. Riegeldale Ferdinand's Deborah						
Shoal Falls Golden Queen	Jr2	98	Oct	793	40	2881	134
s. Shoal Falls Golden Maxim	d. Gippy Princess Golden						
Shoal Falls J. Reba	Jr2	55	Oct	1149	60	1948	93
s. Bournedale Maxim's Jayson	d. Shoal Falls Compliment's Reba						
Wardhaven Molly R Beau	Sr2	192	Sep	911	55	6603	339

SIEBEL, FREDERICK, LIMEKILN FARM, LUMBERVILLE, PA.

¶Leeside Northern Dareen	Jr2	43	Oct	1554	57	2072	78
s. Leeside Midshipman	d. Leeside Champion Dareen						

§SMITH, CLIFFORD B., GARDEN RIDGE FARM, BANGOR, MAINE.

+Lenna of Garden Ridge	Sr4	299	Oct	670	34	9879	440
+Waneta of Garden Ridge	5	243	Oct	898	44	9607	410
+Wathena of Garden Ridge	5	231	Oct	897	52	9190	452
+Wistful of Garden Ridge	Sr4	248	Oct	693	39	9277	474

§SMITH, EMMIT & SOMMER, ROBERT C., GIBSONBURG, OHIO. ARHT

*+Actor's Sensation	6	177	Oct	716	38	5896	279
+Discovery's Betty Jane	Jr2	116	Oct	783	38	3469	158
+Discovery's Queen Bam	Jr2	148	Oct	798	39	4511	193
*+Discovery's Queenetta	Jr3	43	Oct	939	42	1332	60
s. Raemelton Levity Discovery	d. Vesta's Queen						
*+Discovery's Selma	Jr3	116	Oct	938	48	4246	178
s. Raemelton Levity Discovery	d. Actor's Sensation						
+Discovery's Senecta	Jr2	184	Oct	473	27	3711	181
s. Raemelton Levity Discovery	d. Actor's Sensation						
*+Guiding Star's Maud	Jr4	238	Oct	563	29	6353	296
s. McDonald Farms Guiding Star	d. Evalon Fanny Maid						
+Levity King's Perl	Jr2	225	Oct	481	27	4321	220
s. Pine Manor Levity King	d. Raemelton Corking Perfection						
*+McDonald Farms Don's Natasha	Sr3	19	Oct	612	31		
s. McDonald Farms King Don	d. McDonald Farms Pre Janet						
*+Raemelton Corking Perfection	7	235	Oct	462	21	5550	262
s. Raemelton Royal Corking	d. Raemelton Sunny Periwinkle						

§SMITH, PHILIP W., EVERGREEN FARMS, NEW HOPE, PA. ARHT

*+Evergreen Lassie	5	114	Oct	1119	52	4420	226
Evergreen Rolett	Jr2	245	Oct	618	32	6151	327
+Evergreen Rulassie	Jr2	43	Sep	720	33	1035	45
s. Evergreen Ruby	d. Evergreen Lassie						

§SMITH, PHILIP W. & ORIN A., EVERGREEN FARMS, NEW HOPE, PA. ARHT

+Evergreen Aladila	Jr2	106	Oct	717	40	2653	133
s. Gardenville King's Alexander	d. Evergreen Midila						
+Evergreen Alagasee	Jr2	193	Oct	523	31	4828	282
+Evergreen Alaliella	Jr2	105	Oct	524	23	2177	93
s. Rosewald Rosebud's Alert	d. Evergreen Feliella						
+Evergreen Alapansy	Jr2	107	Oct	699	38	2810	134
+Evergreen Alarella	Jr2	76	Oct	832	43	2023	100
s. Gardenville King's Alexander	d. Evergreen Feliella						
+Evergreen Alarosa	Jr2	123	Oct	751	32	3611	166
+Evergreen Alarue	Jr2	98	Oct	632	32	2248	96
s. Rosewald Rosebud's Alert	d. Evergreen Rulith						
+Evergreen Alasette	Jr2	70	Oct	506	26	1212	59
s. Rosewald Rosebud's Alert	d. Evergreen Co-Sette						
+Evergreen Alcodila	Jr2	106	Oct	849	43	3069	162
+Evergreen Alcomassyta	Jr2	78	Oct	912	40	2505	112
s. Rosewald Rosebud's Alert	d. Evergreen Comassyta						
+Evergreen Alena	Jr2	96	Oct	1018	57	3327	167
+Evergreen Alettus	Jr2	93	Oct	624	32	2065	104
s. Gardenville King's Alexander	d. Evergreen Furor's Lettie						

+Evergreen Alexemass Jr2 20 Oct 611 27
s. Rosewald Rosebud's Alert d. Evergreen Zeilymass
+Evergreen Alice Jr2 397 Sep 699 38 9383 430
+Evergreen Allith Jr2 78 Oct 706 31 3013 90
s. Gardenville King's Alexander d. Evergreen Felith
+Evergreen Howancee Jr2 163 Sep 841 41 5370 256
+Evergreen Ruansy Jr2 189 Oct 476 26 3909 195
s. Evergreen Rudy d. Evergreen Pansy
+Evergreen Rufetu Jr2 266 Oct 595 33 6847 336
+Evergreen Ruleatu Jr2 237 Oct 648 36 6104 288
*+Evergreen Russie Jr4 100 Oct 1319 67 5340 270
*+Evergreen Zerella Jr4 142 Oct 1404 70 7926 344

SORENSEN, CHARLES E., CESOR FARMS, FARMINGTON, MICH.
¶Cesor King's Lilac Jr3 295 Aug 255 19 8134 432

§SPRINGS, ELLIOTT, SPRINGS FARM, FORT MILL, S. C.
*Ace's Queen Margie Jr4 234 Oct 890 41 8944 405
*+Benton's Excellent Netta 5 305 Oct 34 2 7117 329
*Brays Island Cosmos 5 362 Oct 337 18 9347 525
*Riegeldale Ben's Mistress Sr3 194 Oct 646 33 5825 287
Springmaid Fashion Alice Jr2 329 Oct 389 17 8469 372
Springmaid Fashion Betty Sr2 344 Oct 466 27 8838 415
Springmaid Fashion Dolly Jr2 365 Sep 223 11 11538 529
Springmaid Fashion Helen Jr2 184 Oct 780 36 6110 269
Springmaid Fashion Libby Sr2 365 Oct 76 4 8563 384
Springmaid Fashion Mary Jr2 280 Oct 731 42 8254 381
Springmaid Fashion Patsy Jr2 338 Oct 695 34 10197 449
Springmaid Fashion Phoebe Jr2 41 Oct 964 43 1271 56
s. Klondike Fashion d. Klondike Hollijean
+Springmaid Fashion Winnie Jr2 22 Oct 519 23
s. Klondike Fashion d. Klondike Kollerine
Springmaid Fritzlyn Juddy Sr2 271 Oct 584 34 7369 347
Springmaid Kettie's Polly Jr2 80 Oct 870 49 2359 116
s. Springs Farm Premost Prince d. Klondike Kettie
Springmaid Premost Sallie Sr2 365 Sep 26 1 8064 395
*Springs Farm Cora Sr3 231 Oct 676 38 8044 405
*+Springs Farm Premost Lizzie Sr3 365 Oct 273 17 9335 475

SQUIRE, A. L., MINNEAPOLIS, MINN.
Cynthia's Lindy of Stede Well Jr3 134 Oct 876 41 4768 232

STAFFORD, DORIS H., LAUREL MILLS FARMS, LAUREL SPRINGS, N. J. ARHT
*Laurel Mills Acme's Sweetheart Sr3 52 Oct 1789 73 2933 126
s. Foremost Acme 4th d. Hardwick's Master's Marigold
Laurel Mills Honey Bunch Jr2 365 Aug 248 12 8460 433

STAFFORD, JOHN E., LAUREL MILLS FARMS, LAUREL SPRINGS, N. J. ARHT
*Adonis' Ultra Inez 9 353 Aug 31 2 10713 600
*Aladdin's Butterfat Marigold Sr4 338 Oct 1122 63 16598 770
*En-Dees Maxim Ace's Fanny 5 342 Oct 567 31 9306 449
*Flying Hill Svengali Esteem 8 365 Oct 389 18 19122 843
*Great Hopes Reminder 7 316 Oct 978 52 12621 611
*Janet's Hardwick's Taylor Maid 9 320 Oct 857 48 14211 709
Laurel Mills Acme's Blink Jr2 239 Oct 543 29 6753 319
Laurel Mills Amaryllis Jr2 365 Oct 263 14 13176 645
Laurel Mills Bloom Jr2 331 Oct 810 42 10803 508
Laurel Mills Bluebonnet Jr2 268 Oct 426 27 8850 335
*Laurel Mills Bonnieta 5 365 Aug 145 8 7799 402
Laurel Mills Cleolight Jr2 365 May 31 1 8635 443
*Laurel Mills Cleolight Jr3 60 Oct 1383 63 2815 131
s. Foremost Acme 4th d. Laurel Mills Sunlight
+Laurel Mills Constance Sr2 240 Sep 435 20 7214 311
Laurel Mills Cynthia Jr2 126 Oct 638 35 3055 168
*Laurel Mills Dale Jr3 52 Oct 1059 53 1823 90
s. Laurel Mills Golden d. Fairlawn Dale
Laurel Mills Daletta Jr2 309 Oct 698 36 5768 269
Laurel Mills Esteem Jr2 45 Oct 1130 51 1556 73
s. Janet's Hardwick d. Flying Hill Svengali Esteem
*Laurel Mills Eve Jr3 244 Oct 1267 62 12574 556
s. Laurel Mills Golden Guinea d. Laurel Mills Dora
Laurel Mills Foxglove Jr2 177 Oct 538 29 3971 188
s. Laurel Mills Golden Guinea d. Leeholme Foxglove
Laurel Mills Goldafette Jr2 239 Oct 582 32 6275 306
s. Laurel Mills Golden Acme d. Laurel Mills Golden Estafette
**Laurel Mills Golden Estafette Jr3 305 May 126 6 9026 505
*Laurel Mills Golden Estafette Sr4 96 Oct 1740 102 6061 316
s. Laurel Mills Golden Guinea d. Laurel Mills Estafette
Laurel Mills Guinea Gold Jr2 365 Oct 958 52 14830 702
Laurel Mills Hope Jr2 92 Oct 1000 59 3487 180
s. Gardenville Uriah d. Chester's Hopeful
Laurel Mills Kedoria Jr2 266 Oct 520 33 7119 351
*+Laurel Mills Marcella Jr4 305 May 561 26 9024 446
*Laurel Mills Paulette 5 365 Oct 500 26 16364 771
Laurel Mills Placid Jr2 365 Oct 1048 57 13870 678
*Laurel Mills Smiles Jr3 365 Oct 304 14 17439 770
Laurel Mills Sonia Jr2 43 Oct 1354 68 1794 90
s. Foremost Acme 4th d. Leeholme Guinea Sonia Gold
Laurel Mills Sonia Gold Jr2 183 Oct 570 30 4763 229
s. Janet's Hardwick d. Laurel Mills Heart of Gold
*Laurel Mills Style Sr3 314 Oct 583 35 10401 543
*Laurel Mills Sunlight 5 358 Oct 843 42 16425 788
Laurel Mills Tailor Made Jr2 365 Oct 848 43 12798 628
Leeholme Blue Iris Jr3 363 Aug 241 12 9640 484
*Leeholme Mary Rose 7 224 Oct 1275 60 11758 633
*Leeholme Mary Roseeta Jr3 284 Oct 993 63 12820 695
*Poniton Plain Jane 7 196 Oct 650 34 6496 329
*Sunny Cliff's Doris Sr3 399 Oct 690 31 10102 441
*Sunny Cliff's Louise 6 365 Oct 886 42 16026 734

§STEWART, E. A., TWIN LAKES FARM, NORTH LAWRENCE, OHIO. ARHT
+Twin Lakes Amy Sr2 296 Oct 471 22 8437 377
+Twin Lakes Butterball Sr2 298 Nov 637 34 7943 369
+Twin Lakes Cloe Sr2 255 Nov 493 33 6179 334
+Twin Lakes Favorite Jr3 217 Nov 561 31 5840 259
s. Chedco Scout d. Twin Lakes Victoria
+Twin Lakes Glenna Sr2 34 Nov 781 33 851 38
s. Chedco Holliston d. Twin Lakes Georgia
+Twin Lakes Holly Sr3 305 Sep 176 8 8308 363
+Twin Lakes Ida Sr3 82 Nov 963 44 2950 137
s. Chedco Holliston d. Twin Lakes Adele
+Twin Lakes Iona Jr2 227 Nov 431 20 4597 217
+Twin Lakes Janice Jr2 239 Nov 521 25 4819 239
+Twin Lakes Laura Sr3 252 Nov 621 29 7363 292
+Twin Lakes Lotus Jr2 225 Nov 475 26 4621 231
+Twin Lakes Lydia Jr2 198 Nov 519 24 4366 195
*+Twin Lakes Marlene 5 82 Nov 1543 54 4107 159
s. Chedco Anchor d. Twin Lakes Silver Queen
+Twin Lakes Milkmaid Sr2 305 Sep 515 30 7661 369
+Twin Lakes Polly Sr2 305 Oct 277 14 8960 398

+Twin Lakes Silver Star Jr3 181 Nov 706 31 5532 232
+Twin Lakes Viola Jr3 178 Nov 508 24 3961 175

STRINGFELLOW, W. B., HILLBRIGHT FARM, CHESTER, S. C. ARHT
+Farragut's Ace's Fairy 9 37 Oct 1334 54 1559 63
s. Bournedale Ace's Rival d. Farragut's Maxim's Fairy
+Hillbright Coronet Charm Sr2 170 Oct 838 43 5038 220
Hillbright Coronet Marion Jr2 314 Oct 878 48 9795 476
+Hillbright Coronet Queen Sr2 106 Oct 918 43 3516 152
*Hillbright Fancy 6 290 Oct 991 59 12755 656
Hillbright Happy Girl Jr3 365 Oct 359 18 10885 541
Hillbright Maxim Nella Sr2 260 Oct 830 48 7848 398
+Hillbright Maxim Rose Jr4 118 Oct 901 43 4014 169
s. Quail Roost Bright King d. Hillbright Foremost Rosanne
+Hillbright Maxim Ruby Jr3 35 Oct 861 34 970 39
s. Quail Roost Bright King d. Bright King's Julia
¶Major's Melba Dot 8 295 Oct 720 37 9270 427

STRINGFELLOW, W. B., JR., HILLBRIGHT FARM, CHESTER, S. C. ARHT
+Hillbright Coronet Rosebud Sr2 117 Oct 883 38 3829 153

SUBER, O. P. & LEMMON, R. H., JR., SONNYLAINE FARM, WHITMIRE, S. C. ARHT
Riegeldale Max's Brown Eyes Sr2 323 Oct 627 40 8360 493
Sonnylaine Coronet Annett Sr2 33 Oct 1189 63 1355 67
s. Bournedale Cinderella's Ace d. Clyburn Butterfat Ann
Sonnylaine Coronet Bella Jr2 56 Oct 1068 48 1999 90
s. Bournedale Cinderella's Ace d. Bondwick's Golden Belle
Sonnylaine Coronet Sandra Jr2 245 Oct 882 47 8623 419
*Sonnylaine Maxim Violette 6 33 Oct 1553 61 1632 64
s. Quail Roost Merger d. Hinson's Rosa
*Sonnylaine Reveller's Anna 5 51 Oct 1362 62 2180 99
s. Blakeford Reveller's King d. Clyburn Butterfat Ann
*Sonnylaine Supreme Anita Sr3 365 Aug 333 18 11923 713
*Sonnylaine Supreme Poinsetta Sr3 149 Oct 1059 57 6250 293
*Sonnylaine Supreme Vanity Sr3 205 Oct 982 55 9207 419
Sonnylaine Supreme Veeola Sr2 316 Oct 834 46 7093 333
*Sonnylaine Supreme Vevity Sr3 183 Oct 956 50 7337 327
*Sonnylaine Supreme Victoria Sr4 181 Oct 1134 70 8507 417

§SUGLIAN, FLOYD M., FRESNO GUERNSEY RANCHO, FRESNO, CALIF.
+Fresno Chieftain's Anita Leta Jr2 197 Oct 893 39 4949 255

§SUGLIAN, JOHN, FRESNO GUERNSEY RANCHO, FRESNO, CALIF.
*+Flo-Ray's Winsom Jr4 138 Oct 784 38 3988 185
s. Douglaston Baron Gage d. Flo-Ray's Winona
*Fresno Champion's Maryjane 5 38 Oct 1375 74 1630 89
s. St. James Champion's Chieftain d. Fresno Miss Maisie
+Fresno Chieftain's Barbara Sr3 305 Sep 391 25 8537 454
+Fresno Kingman's Baroness Jr2 66 Oct 793 39 1770 89
s. Fresno Diamond's Kingman d. Fresno Master's Baroness
+Fresno Kingman's Milly Jr2 131 Oct 1198 53 1581 73
s. Fresno Diamond's Kingman d. Fresno Champion's Milly
*+Fresno Lucky Narcissus Sr3 68 Sep 1099 55 2569 136
+Fresno Master's Buttercup Jr2 225 Oct 767 44 6844 348
Fresno Philosopher's Maisie Jr2 290 Oct 473 28 7222 415
+Martin's Duke's Gloria Sr2 130 Oct 656 46 4470 201
+Sans Souci Dorene Jr3 130 Oct 994 61 5222 273
+Sans Souci Violet Jr3 147 Oct 778 47 4570 243

§SWITZER, P. K., CROSS ARROWS FARM, UNION, S. C. ARHT
Prim Dudley's Margaret 5 74 Oct 827 34 2219 92
s. Quail Roost Prim Dudley d. Majestic Lad's Margaret
*Queen's Lady Annie 8 49 Oct 1142 46 1877 76
s. Ruth's Improver d. Queen of Blackstock

§SWITZER, P. K. & JAMES L., CROSS ARROWS FARM, UNION, S. C. ARHT
Croasdaile Princess Felda Jr3 37 Oct 834 38 998 46
s. Quail Roost Crown Prince d. Croasdaile's Maxim's Faith

SYKES, R. P., HILLCREST FARM, ASHEBORO, N. C. ARHT
*Clear Springs' E. P. Dottie 6 305 Sep 230 10 8126 403
*Clear Springs' Princess Pam 7 256 Sep 521 28 7687 430
*Freda's Grand Lady of B. P. Sr3 274 Oct 29 1 7327 341
*Gallimore's Lucky Tulip 9 222 Oct 835 44 8487 379
*Hillcrest Lucky Linda Sr3 316 Oct 672 42 9515 480
*Hillcrest Maxim's Carol Jr3 305 Sep 28 1 7293 326
*Hillcrest Maxim's Judy Jr3 224 Sep 356 15 5709 295
*Hillcrest Maxim's Patty Sr3 170 Sep 691 39 4890 324
*Hillcrest Prince's Becky Jr3 278 Oct 564 33 8655 431
+Hillcrest Princess Joan Sr2 44 Oct 1064 51 1461 69
s. Clear Springs' Effie's Prince d. Hillcrest's Lucky June
+Hillcrest Princess Joy Jr2 75 Oct 748 36 1820 84
s. Clear Springs' Effie's Prince d. Purity's Ann's Carnation
+Hillcrest Princess Mae Sr2 70 Oct 698 38 1609 84
s. Clear Springs' Effie's Prince d. Maxim's Hillcrest Jane
Hillcrest Princess Primrose Jr2 266 Oct 702 36 8132 373
s. Clear Springs' Effie's Prince d. Hillcrest's Lucky Pansy
+Hillcrest Princess Violet Jr2 35 Oct 736 38 809 42
s. Clear Springs Effie's Prince d. Hillcrest's Lucky Pansy
*Hillcrest's Lucky Pansy 5 301 Sep 395 18 7384 358
*+Leader's Queen Maryetta 7 154 Oct 878 40 5586 269
*Lucky Ace's Anne 6 305 Oct 177 8 7538 379
*Lucky Ace's Dairymaiden 6 305 Oct 180 9 9112 462
s. Quail Roost Lucky Ace d. King Max's Golden Rose
*Lucky Ace's Nell Sr2 305 Oct 350 18 7693 386
*Maxim's Hillcrest Jane 5 304 Oct 369 16 5123 245
s. Maxim's Prince of Briarwood d. Archie's Bess
**Royalist Major's Rose Jr4 305 Oct 425 21 10056 453

TEMPLETON, PHILIP, HAMPTONVILLE, N. C. ARHT
**Resolute's Maxim's Dinah 6 305 Aug 4 5926 305

TENNEY, DANIEL G., EST., ROCKINGHAM FARM, SALEM, N. H.
Bain Ridge Pollyanna Sr3 57 Nov 940 46 1859 92
s. McDonald Farms Jubilant d. Rosewald Dawn's Glorianna
*Blakeford Elegant 6 81 Nov 1403 70 4054 199
*Klondike Predictmost Clara 6 10 Nov 476 22
s. McDonald Farms Predictmost d. Klondike Klarice
*Mainstone Queen Patience 5 365 Oct 88 4 13653 626
¶Rockingham Faithful Lady Jr2 239 Nov 758 45 6608 349
¶Rockingham Fascination Jr2 128 Nov 1050 53 4846 218
*Rockingham Gaiety Sr4 365 Nov 334 17 14454 848
*Rockingham Pollyanna Sr4 365 Oct 26 1 12896 711
¶Rockingham Portia Jr2 281 Nov 689 44 8160 443
Rockingham Pre-Belle Jr2 95 Nov 1108 59 3580 166
*Rockingham Pre-Holly Jr4 25 Nov 1004 48
s. Rockingham Premier d. Rockingham Catherine
*Rockingham Recon Jr3 365 Nov 289 17 14567 756
*Rockingham Refine 8 29 Nov 1455 86
s. Rockingham Reliance d. Rockingham Hollianna

*¶Rockingham Reflect	Jr3	273	Nov	379	31	9623	476
¶Rockingham Remembrance	Jr2	80	Nov	921	51	2486	126
s. Rockingham Reliance	d. Rockingham Charming Constance						
*¶Rockingham Restar	Jr3	305	Oct	62	3	8198	482
¶Rockingham Reverie	Jr3	301	Nov	858	48	10531	524
Woodacres Honor Cherie	Jr2	46	Nov	1086	55	1611	60
s. Langwater His Honor	d. Woodacres Queen R. Cherie						

§THOMSON, MILTON, WINDFALL FARM, WALTON, N. Y. ARHT

+Windfall King's Bopeep	Sr2	305	Jul	56	2	7388	369

§THOMSON, MILTON, MR. & MRS., WINDFALL FARM, WALTON, N. Y. ARHT

*+Hansenarea Lucinda	5	293	Sep	516	33	10428	531
+Windfall Indicator's Ines	Sr2	305	Aug	18		6929	370
+Windfall Indicator's Kathy	Sr2	305	Jul	387	30	7337	366
+Windfall Indicator's Sunshine	Jr3	305	Sep	143	7	7631	409
+Windfall King's Flute	Jr2	305	Oct	53	3	6852	340
+Windfall King's Goldy	Sr2	305	Sep	251	14	7290	374
+Windfall King's Heiress	Sr2	305	Jul	431	25	7718	437
+Windfall King's Kathryn	Jr2	305	Sep	278	13	6508	325
Windfall King's Prunella	Sr2	338	Jul	449	20	8134	429
+Windfall King's Sparkle	Jr2	294	Aug	165	10	4644	229
s. McDonald Farms King Kris	d. Blazing Star of Woodside						
*+Windfall Victor's Zona Rose	Sr3	305	Sep	120	6	11810	591
*+Worth of Woodside	6	292	Aug	415	21	11095	505

THORNTON, R. UDELL, HIGH HILL FARM, NORTH DARTMOUTH, MASS.

Ben Tulloch Bel Maid	Jr2	266	Nov	638	29	9189	404
*Birchfield Carolrose	Jr4	61	Nov	1383	60	2546	121
s. Chedco Caroler	d. Birchfield Rosejulo						
+Birchfield C. Rosejudy	Jr2	305	Oct	161	10	9715	438
*Dreamwold Connie Lou	7	298	Nov	576	26	9742	427
*Flying Horse Fair Lute	Jr2	219	Nov	730	38	6784	325
*Forges Furlough's Bonnie	Sr3	181	Nov	597	32	5434	266
*High Hill Faithful	Jr2	221	Nov	651	36	6167	308
*High Hill F. Alice	Sr2	305	Nov	67	4	8650	417
*High Hill F. Connie	Jr3	211	Nov	667	33	5910	292
*High Hill Fondness	Jr2	41	Nov	1130	50	1402	62
s. Argilla Furlough	d. Forges Butter Nut						
*High Hill F. Princess	Jr4	47	Nov	1262	54	1881	81
s. Argilla Furlough	d. Argilla Royal Queen						
High Hill Furleah	Jr2	226	Nov	458	23	6479	321
*High Hill Furleen	Sr3	123	Nov	892	46	3906	193
¶High Hill Prim	Jr2	236	Nov	749	42	7151	365
¶High Hill Primrose	Jr2	168	Nov	641	29	4213	190
*Savery's Beverly	Sr4	131	Nov	845	42	4390	215

THURSTON, PAUL C., THURSTONIA FARM, BETHEL, MAINE.

*Shaker Farm Diana	6	113	Oct	1553	80	6423	330
+Thurstonia Mimi	Jr2	174	Oct	570	23	4955	194
*+Thurstonia Robin	Jr3	92	Oct	710	28	2729	123

§THWING, WALTER E., GOLDEN HERD FARM, WILTON, CONN. ARHT

*+Cragacut Countess Lidyll	6	294	Oct	805	38	9039	453
*+Donniebrook's Inolde	7	233	Nov	574	33	7646	408
+Golden Herd's Aster	Sr2	140	Nov	662	36	4395	210
*+Golden Herd's Buttercup	Jr4	231	Oct	102	5	7098	309
+Golden Herd's Carnation	Jr2	193	Nov	607	37	5384	276
+Golden Herd's Heather	Jr2	28	Nov	935	49		
s. Nyala Supreme Goldenrod	d. Donniebrook's Inolde						
*+Golden Herd's Laurel	Jr3	152	Nov	630	26	4836	225
+Golden Herd's Marigold	Jr2	246	Nov	683	39	8232	401
*+Golden Herd's Mayflower	Jr3	223	Nov	473	30	6458	330
*+Golden Herd's Mignonette	Jr3	64	Nov	903	42	3062	97
s. Nyala Supreme Goldenrod	d. Romulus' Royaldale Elsie						
*+Golden Herd's Pennyroyal	Jr3	304	Nov	200	10	9629	434
*+Golden Herd's Tansy	Jr3	278	Oct	770	47	9530	486
*+Golden Herd's Tiarella	Sr3	286	Nov	697	32	10704	404

TURMAN, W. F. & SON, TURMAN FARMS, HORN LAKE, MISS.

Bryn Du Triumph's Bridesmaid	Sr2	265	Sep	841	31	8975	348
*Crown Point's Verna	5	189	Sep	767	37	5711	260
*Gayoso C. L. Halo	Jr2	189	Sep	812	31	6336	269
*Gayoso Commando's Dutchess	Sr2	305	Aug	375	16	9178	425
¶Gayoso Fame's Hilda	5	189	Sep	713	27	5859	234
s. Coronation Fame	d. Hilda's Actress						
¶Gayoso L. Christie	6	265	Sep	706	34	7637	374
*Gayoso Levity Carman	5	233	Sep	860	43	8081	391
*Gayoso Levity Gertie	5	304	Aug	601	21	10065	376
Gayoso Lydia	Sr3	251	Sep	855	41	8827	419
¶Gayoso Martha Lawn	Jr2	189	Sep	734	33	5377	239
s. Gayoso Coronation Levity	d. Martha of The Lawn						
¶Hurd Farm Simone's Rita	Sr4	251	Sep	561	28	7136	335
**Kilalla Gabriel's Sunset	7	288	Aug	849	37	9707	444
*¶Myers Farm's A. Daisy	Sr4	285	Sep	712	35	8557	439
*Riegeldale Ben's Coquette	Sr4	293	Sep	669	26	9163	374
¶Riegeldale Ben's Evilina	Sr3	249	Sep	805	40	9305	412
¶Riegeldale Ben's Fannie	Jr2	266	Sep	480	23	6695	323
s. Riegeldale Illustrious Benjamin	d. Riegeldale Majesty's Fannie						
*¶Riegeldale Emory's Bara	6	156	Sep	929	42	6347	270
Sargeant Farms Maxim Delphia	Jr2	276	Sep	721	39	7706	396
¶Topsall's Flossy	Jr2	293	Sep	571	28	8335	381
*Turman's Levity Daisy	Jr2	153	Sep	657	31	4348	172
s. Gayoso Coronation Levity	d. Myers Farm's A. Daisy						
¶Turman's Pride	5	153	Sep	897	39	5903	232

TWOMBLY, RUTH V., FLORHAM FARM, MADISON, N. J.

*¶Florham C. Anne	6	305	Dec	135	9	12309	695
*Florham C. Catherine	Sr3	355	Oct	649	49	11752	691
*Florham C. Celia	Sr4	207	Oct	1144	78	9595	531
*Florham C. Daphne	Sr3	342	Oct	777	52	13089	733
*Florham C. Dora	Sr3	145	Oct	1137	63	6004	326
*Florham P. Carnation	Jr4	365	Oct	917	32	15333	769
*Florham P. Eleanor	Jr3	148	Oct	991	46	5741	241
Florham P. Elegance	Jr2	345	Oct	633	41	10349	577
Florham P. Ellen	Jr2	168	Oct	851	51	5238	263

§UNZ, RODNEY O., HIGHFIELD FARM, SHARON, CONN. ARHT

*Ellen's Victory	7	288	Nov	723	44	11404	549
+Highfield Prince's Adeline	Jr3	279	Jul	215	12	7166	373
+Highfield Prince's Belinda	Jr3	111	Nov	1036	39	4477	169
s. Gardenville Prince Herald	d. Bethany Wistar's Bess						
+Highfield Prince's Catherine	Jr2	132	Nov	649	28	3072	130
s. Gardenville Prince Herald	d. Highfield Caroline Rose						
+Highfield Prince's Juno	Sr2	122	Nov	942	46	4235	186
+Highfield S. Carol	Sr2	58	Nov	808	35	1525	72
s. Langwater Salute	d. Raemelton Triumph Carmen						
*+Highfield Wistar's Carmen	Jr4	249	Nov	811	44	9000	434

§VAN HORN, KEITH W., VANSDALE, SABETHA, KANS. ARHT

*+Vansdale Hercules' Charm	7	206	Oct	794	44	7869	395
+Vansdale Majesty's Amber	Jr2	133	Oct	712	42	3884	171
+Vansdale Majesty's Primrose	Jr2	293	Oct	172	8	6975	302
*+Vansdale Majesty's Rose	Jr3	285	Oct	72	4	6861	306
*+Vansdale Reliance's Donna	Jr3	279	Oct	294	23	7237	384
+Vansdale Reliance's Ethel	Sr2	106	Oct	784	41	3052	173
s. Skyline Challenger's Reliance	d. Vansdale H. Stardust						
*+Vansdale Reliance's Frolic	Jr3	243	Sep	529	30	7251	381

VINSON, FLETCHER L. & KATHRYN R., GLENARM, MD.

*+Namreg Escort's Charity	Jr4	291	Nov	273	15	8667	438

VON THADEN, WILLIAM, ONAHILL FARM, BORDENTOWN, N. J.

*¶Caumsett Indian Carol	Sr3	135	Oct	1406	71	7560	359
*+Clara-Bee's Rose Bud	7	214	Oct	771	45	7773	371
Delhaven Pride 2d	10	365	Aug	247	12	11566	550
¶Ironsides Admirer	Sr4	304	Oct	364	22	9457	440
Onahill Farms Iris	Sr3	304	Oct	562	30	11888	570
Onahill Farm's Royal Bess	Sr3	298	Oct	725	39	11382	507
+Onahill Farms Royal Mabel	Sr2	252	Oct	558	32	7509	425
Woodacres Supreme Wentworth	7	283	Oct	696	43	9839	512

§WALLACE, RICHARD H., HOLLIS CENTER, MAINE. ARHT

+Sunrise Fancy	Jr2	42	Oct	767	35	743	47
s. Whimsy Eglantine's Cadillac	d. Sunrise Laurel						

§WATTS, CHARLES H., THE FARM HOUSE DAIRY, EFFINGHAM FALLS, N. H. ARHT

+A's Rose of Effingham	Sr2	305	Sep	163	8	8228	379
+Babb's Constance of Effingham	Jr4	214	Oct	783	41	7246	353
+Ranger's I's Judy of Effingham	Jr2	206	Oct	593	31	5635	276
*+Ranger's Jenifer of Effingham	Sr3	129	Oct	1053	51	5460	275

§WEAVER, VIRGIL C., VILLA CREST FARM, GOSHEN, IND. ARHT

*+Villa Crest Favor	5	221	Nov	990	56	9274	481
Villa Crest H. Levity	Jr2	35	Oct	1241	53	1368	59
s. Villa Crest King's Honor	d. Villa Crest King's Lady						
Villa Crest H. Lillyrose	Jr2	214	Oct	741	44	6509	361
Villa Crest King's Dainty	Jr2	105	Oct	1029	62	3632	205
*+Villa Crest King's Lady	Sr4	251	Oct	1080	60	10749	477
*+Villa Crest King's Lillyblossom	5	174	Oct	1132	58	8216	383
Villa Crest King's Lillybud	Sr3	281	Oct	893	38	10728	498
*Villa Crest Supreme's Dahlia	6	114	Oct	1147	64	4931	257

§WHITE, A. Y., GREAT FALLS, S. C. ARHT

+Roseva's Honey Bee	Jr2	305	Sep	456	24	8286	395
*Sunshine's Poinsetta	8	259	Oct	1025	52	11151	521
+Verne Dale Majesty's Bell	Sr3	305	Oct	247	15	8018	457

WHITE, HOWARD J., "MONTEREY FARM," MIDDLETOWN, DEL.

*Don's Bab of Monterey	5	220	Nov	801	43	8224	437
*Don's Fairy	5	177	Nov	1349	78	9845	528
Dusty's Nora-Dora of Monterey	Jr2	365	Nov	288	18	11605	633
*Monterey Caroline	7	42	Nov	1942	109	2507	147
s. Fairlawn Peerless Emblem	d. Hill Girt Carola						
*Monterey Eleanor	Jr2	285	Nov	751	43	9281	473
*Monterey Norella	6	396	Nov	654	38	10849	564
Monterey Symbol	Jr2	365	Nov	733	43	14007	710
*Monterey Violet	7	103	Nov	1203	67	4695	345
s. Fairlawn Peerless Emblem	d. Willburn Chaillice Hyacinth						
*Monty's Syb. of Lindendell	10	373	Nov	1027	55	12628	637
*¶Nora Top Dora of Hill Girt	13	34	Nov	1274	68	1395	75
s. Norands II of Hill Girt	d. Royal Top Dora of Hill Girt						
Peerless Blanche	6	172	Nov	821	46	6501	359
**¶Peerless Nancy	5	181	Nov	1036	95	7837	407
*¶Peerless Top Dora	Jr2	42	Nov	1149	63	1540	88
s. Fairlawn Peerless Emblem	d. Nora Top Dora of Hill Girt						
**¶Peerless Topsy Dora	Jr4	305	Sep	144	7	13693	725

§WILLIAMSON, F. B., JR., WINDYBROOK FARM, NEW HOPE, PA. ARHT

+Windy Brook Allalong	Jr2	305	Jul	41	2	8052	363
*+Windybrook Dancealong	5	251	Oct	833	34	9506	401
+Windybrook Dipalong	Jr2	15	Oct	403	15		
s. Windy Brook Praisealong	d. Windybrook Fivealong						
*+Windybrook Eightalong	Jr4	305	Jul	312	15	8336	416
Windybrook Friskalong	Jr2	56	Oct	748	29	1373	91
s. Langwater Parson	d. Windybrook Ginalong						
*+Windybrook Ginalong	5	53	Oct	1269	62	2177	111
s. Windybrook Floatalong	d. Windybrook Floatalong						
+Windy Brook Keepalong	Jr2	240	Oct	641	31	6633	301
*+Windybrook Pacealong	Jr4	305	Oct	49	2	9476	423
+Windybrook Pearlalong	Jr3	305	Jul	170	9	8000	416
+Windybrook Perchalong	Jr2	305	Sep	223	13	7877	429
*+Windybrook Pullalong	Jr4	269	Oct	333	20	7575	377
+Windybrook Putalong	Jr2	305	Aug	97	5	7751	377
*Windybrook Takealong	6	323	Oct	574	31	11484	543
*Windybrook Tiealong	Jr4	280	Oct	659	35	9273	457
+Windy Brook Vimalong	Jr2	261	Oct	575	34	6860	356

§WILLIAMS, HOMER & CHESTER, WERN FARMS, WAUKESHA, WIS.

Allenwood Grandee's Carolyn	Jr2	137	Oct	856	42	4432	213
s. Wey Acres Aubretia's Grandee	d. Lady Regina of Acre Fair						
Burton Lane Thor's Osberta	Jr2	189	Oct	613	34	5100	236
Gylden Laddie's Priscilla	Sr3	365	Oct	390	16	9234	416
Levity's Generous Image	Jr2	222	Oct	638	34	5745	289
*+Wern's Grandee's Evangeline	5	305	Oct	236	13	8667	514
Wern's Levity Bonny	Jr2	83	Oct	896	37	2575	108
s. Wey Acres Levity Emir	d. Wern's Hercules' Bonny						
Wern's Levity Lass	Jr2	160	Oct	687	34	4193	188
s. Wey Acres Levity Intense	d. Wern's Grandee's Lass						
*Wern's Levity Lela	Sr4	338	Oct	560	30	10046	481
Wern's Levity Sue	Jr2	144	Oct	751	33	3981	179

§ZITZEWITZ, E. K., ZIDELL FARM, WAUCONDA, ILL. ARHT

*+Bee of Prehler's Sunny Acres	6	305	Aug	380	15	7526	402
*+Flora of Prehler's Sunny Acres	6	158	Oct	752	36	6119	291
*+Rebecca of Sunny Acres Farm	Sr4	305	Aug	228	11	7675	359
*Robelaine of Ravinia Farm	Jr4	273	Oct	309	18	8134	349
*+Zidell Castanet	Jr3	305	Aug	423	26	9398	485
Zidell Catalina	Sr2	257	Oct	653	36	6919	336
+Zidell Cherub	Jr2	294	Sep	259	13	9094	422
*+Zidell Cherub	Jr3	28	Oct	1085	51		
s. Yeoman's Crusader	d. Cherry of Prehler's Acres						
*Zidell Falina	Sr4	298	Oct	233	10	6683	293
s. Yeoman's Crusader	d. Alexa of Prehler's Sunny Acres						
Zidell Katinka	Sr3	275	Oct	715	39	8515	406
+Zidell Victoria	Jr2	273	Jul	362	21	5464	278

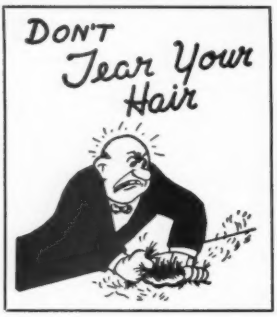

Don't Be Sorry Later —

— that you didn't buy the Performance Register now!

"If only I had known all the facts." How often has a breeder made this statement after purchasing a cow or bull that didn't live up to his expectations? In so many cases, knowing all the facts would have avoided disappointment.

The Performance Register publishes all the facts! It contains every official A. R. and HIR record, the ratings of classified cows that have made an official record and the show winnings at approved fairs. To make this information even more valuable, it is arranged so that pedigrees can be written, cow families can be studied and sire analyses made.

Four Volumes are now available covering 52 years of breed performance.

Don't be without any of them —

— Order Now!

THE AMERICAN GUERNSEY CATTLE CLUB
PETERBOROUGH, NEW HAMPSHIRE

☐Send me a descriptive folder about the Performance Register.
☐Send me Volume I (1898–1941) at $10.00
☐Send me Volume II (1942–1946) at $10.00
☐Send me Volume III (1947–1949) at $10.00
☐Send me Volume IV (1950) ☐Cloth bound at $7.00
☐Paper bound at $5.00

Enter my name on your permanent mailing list to receive future Volumes as they are published.

I reserve the right to cancel this order at any time.

Signed.....

Address.....

APPROVED HERD IMPROVEMENT RECORDS

¶ Before a cow's name indicates reentry record.

ABKE, PAUL & HARMS, H. H., HAR-BER FARM, GRAND RAPIDS, OHIO
Ben's Romeo's Betsy 7 299 Oct 115 5 8286 355
s. Fireside Ben's Romeo d. Ben's Fashion Beauty

ADAMS, C. N. & SONS, HIGHLAND FARM, MANKATO, MINN.
¶Highlands' Royal Beth Jr3 335 Nov 279 14 10352 519
s. Malhocaway Butterfat High Boy d. Bessie's Beth of Highlands

AHRENS, ROBERT S., BOMAR FARMS, HUDSON, WIS.
Bomar Polly Jr2 324 Oct 19 1 4178 329
s. Oakleigh Spot's Africander d. Jewell's La Noce Daisy
Granger's Fawn Becky Sr4 295 Oct 324 13 7800 395
s. Frances' Granger d. Earl's Fawn Lady

ALLES, ADRIAN, ROCKFORD GUERNSEY FARM, ROCKFORD, MICH.
¶Margie's Susie of Rockford 6 365 Oct 28 1 10519 530
s. Margie's Duke d. Susie's Pet of The Annadale

ALLES, ADRIAN & SONS, ROCKFORD GUERNSEY FARM, ROCKFORD, MICH.
¶Farofield Cheer 6 365 Nov 27 1 10692 525
s. Farofield May Royal d. Cherry of White River Valley
¶Wanda Belle's Sixth Heifer Jr4 292 Aug 360 15 7770 354
s. Avon of Bon Ayre d. Wanda Belle

ALLES, EDWIN, ROCKFORD GUERNSEY FARM, ROCKFORD, MICH.
Trixy May of Rockford Jr3 309 Oct 186 11 9379 445
s. Murray's Major Romulus d. Betty May of Rockford

APPLETON, FRANCIS R., JR., APPLETON FARMS, IPSWICH, MASS.
¶Appleton Farms Evidence 5 308 Sep 204 13 12370 583
s. Flying Horse Royal Don d. Appleton Farms Evident
¶Appleton Farms Faith 5 310 Sep 267 17 8234 452
s. Flying Horse Royal Don d. Appleton Farms Fortitude
¶Appleton Farms Sugar Jr3 308 Nov 91 5 7387 378
s. Idylbrook Finn d. Appleton Farms Sweetness

ARNOLD, ALFRED, MASHAMOQUET FARM, ABINGTON, CONN.
¶Charlescote Bustle 5 365 Oct 436 19 10535 446
s. Charlescote Valencian d. Charlescote Pace
¶Hepzibah of Mashamoquet 5 251 Nov 116 5 6532 289
s. Law-Will Colin Kelly d. Morwood Fern
¶Mashamoquet Cynthia Sr4 287 Nov 33 1 7787 371
s. Law-Will Colin Kelly d. Jason's Diana
¶Mashamoquet Veta Joyce Jr4 275 Nov 38 1 6062 261
s. Law-Will Colin Kelly d. Dreammont Venus

AUERBACH, BEATRICE F., AUERFARM, BLOOMFIELD, CONN.
¶Auer Victory's Rosamond Jr4 252 Oct 195 8 7553 345
s. Auer Model's Victory d. Auer F. Model's Repeat

BASH, C. E. & COMPANY, INCORPORATED, BUSY BIDDY FARMS, HUNTINGTON, IND.
¶Marietta of Busy Biddy Farms Sr3 365 Sep 281 17 10091 555
s. Gloria's Actor of Eagle Valley d. Monica of Busy Biddy Farms

BEBB, DON, ELVON FARM, DIAMOND, OHIO
¶Elvon Frances 5 290 Oct 334 22 6440 361
s. Franchester Free Renown d. Warel Dimples
Elvon Majesty Queen Sr2 322 Oct 818 42 9725 500
s. Warel Majesty d. Elvon Skipper

BECKER, HARVEY L., MARINUK FARM, GALESVILLE, WIS.
¶Cloverland Cherub Rose Sr4 365 Oct 164 5 9876 385
s. Highcroft Betty's Cherub d. Cloverland Stalwart Rocheile
¶St. Albans Glamour Genial Jr4 311 Sep 196 11 7448 414
s. McDonald Farms Glamour d. St. Albans Actor's Genial

BECKER, LESLIE V., MARINUK FARM, GALESVILLE, WIS.
Marinuk's Moonlight's Flora Jr2 265 Oct 159 7 4813 214
s. Green Meads Harvest Moonlight d. Ultra's Violet of Marinuk
¶Marinuk's Ultra Rose 5 233 Oct 237 11 5523 244
s. Argilla Paramour d. Ultra's Violet of Marinuk

BEEBE FARM, INCORPORATED, WEST MANSFIELD, MASS.
¶Beebe Farm Governess Jr4 294 Nov 53 2 9522 477
s. Fort Hill d. Beebe Farm Bernadette
¶Beebe Farm Joan Sr4 365 Oct 378 19 9930 510
s. Beebe Farm Elect d. Beebe Farm Rosita
¶Willellen Honoria Jr4 365 Nov 365 17 10423 509
s. Beebe Farm Elect d. Beebe Farm Honoria

BENTLEY, O. R. & SON, SUNESLOPE FARM, AMES, IOWA
¶Suneslope's A. P. Elva 5 320 Nov 218 10 14717 637
s. Alert Prince of Rose Hill d. Suneslope's A. L. Elsie
Suneslope's Gene's Beth Jr2 365 Nov 597 31 11862 476
s. Gene of Rose Hill d. Suneslope's A. P. Bess

BERRY, JAMES D., JR., WINDY HILL FARMS, TITUSVILLE, PA.
¶Ridgewood Crusader's Edith Sr3 337 Sep 51 3 7366 355
s. Antietam Crusader d. Ridgewood Gold's Edith
¶Victory's Favorite 7 302 Nov 74 3 7811 343
s. Phillips Victory d. Supreme's Favorite

BJERKENG, PAUL B., ASGARD FARM, BELDENVILLE, WIS.
Asgard Bonny Jr2 251 Nov 98 6 3690 203
s. Sanfadair Elsie's Prince d. Asgard Blanche
¶Asgard Cameo 5 253 Nov 154 9 6769 359
s. Barbian Pioneer d. Asgard Cora
¶Asgard Clematis 6 260 Nov 154 9 7194 327
s. Barbian Pioneer d. Asgard Blossom
¶Asgard Gypsy Jr3 365 Nov 45 2 8823 402
s. Barbian Pioneer d. Prince's Miss of Asgard

BLANCHARD, A. S., OPEN HEARTH FARMS, ONTARIO, N. Y.
¶Bethany Happy Kindness 5 297 Oct 99 5 7450 355
s. McDonald Farms Prediction Jr. d. Franchester Kindness
¶Cathedral Paula 10 365 Oct 585 38 13677 652
s. Cathedral San Gabriel's Caesar d. King's Cathedral Polly
¶Fritzlyn King's Lily 6 305 Oct 238 12 6363 329
s. Antietam Gypsy King d. Fritzlyn Fashion Lily

King's Alberta of Open Hearth Jr3 357 Oct 45 2 8332 470
s. Gardenville Coronation King d. Lockshore Chancellor's Alberta
¶Old Acres R. Urania 10 297 Oct 741 39 13289 638
s. Rosemount Rex d. Tarbell Farms Brilliant Ursina

BOUTON, JAMES M., KoKOSING GUERNSEY FARM, MOUNT VERNON, OHIO
KoKosing's Judith Rose 5 224 Nov 156 6 7563 323
s. Langwater Centaur d. Judith Hilda

BRADLEY, J. FRANK & SON, GOLDEN KNOLL FARM, FRANKSVILLE, WIS.
¶Blondie of Garrett Acres 7 324 Oct 145 8 8419 399
s. Major Jimmy of Geloster Farm d. Clara of Garrett Acres
¶Golden Knoll Beatrice 6 316 Oct 277 16 7990 343
s. McDonald Farms Fowler d. Tiara of Gittings Farm
¶Golden Knoll Elizabeth Sr3 296 Oct 89 5 8210 365
s. Lockshore Robert d. Kitty of Garrett Acres

BRENEMAN, CLYDE H., PEQUEA VIEW FARM, WILLOW STREET, PA.
Pequea View's Fern's Cactus Jr2 365 Oct 353 18 6671 311
s. Coldspring's Romulus Victor d. Fern of Pequea View
¶Pequea View's Sapphire Jr4 311 Nov 70 4 10034 504
s. Beaufort Cherub d. Pequea View's Caroline

BRENEMAN, JOHN A., WILLOW BEND, WILLOW STREET, PA.
¶Willow Bend's Bloom 5 303 Nov 109 7 7501 382
s. Clora's Point Tor d. Willow Bend's Queen Blossom
¶Willow Bend's Maid 10 365 Nov 113 5 11096 508
s. Riverview King's Majesty d. Willow Bend's Valentine
¶Willow Bend's Marie 8 327 Oct 110 7 8482 399
s. Clora's Point Tor d. Willow Bend's Maid

BRIGGS, GORDON B., GREENWOOD FARM, WADSWORTH, OHIO
Greenwood Corking Peg Jr2 365 Nov 232 13 6774 358
s. Gray Haven Corking Triumph d. Greenwood Petunia

BRIGGS, THOMAS W., GREENWOOD FARM, WADSWORTH, OHIO
Greenwood Ken Goldenrod Jr3 260 Nov 157 7 5144 211
s. McDonald Farms Kenmore d. Greenwood Royal Bountiful

BRIGGS, W. D., GREENWOOD FARM, WADSWORTH, OHIO
Greenwood Ken Blanche Jr2 280 Nov 44 2 8308 323
s. McDonald Farms Kenmore d. Greenwood Valor Betty
¶Greenwood Valor Betty 6 310 Oct 218 13 9308 470
s. Valor of Versailles d. Greenwood Royal Brenda

BROCK, C. R., CLOVER WREATH FARM, NORTHFORD, CONN.
¶Midas's Gold of Clover Wreath Jr4 285 Jul 305 10 10294 453
s. Midas of Home Hill d. Golden of Clover Wreath

BROOKS, JEFF, ANDREWS, N. C.
Majestic's Maxim Karina Sr4 305 Jul 582 26 6165 281
s. Milton Farms Majestic's Leader d. Notia Nelly
Shoal Falls Donna Sue Sr3 285 Jul 540 30 4938 244
s. Bryn Du Maxim Dodsworth d. Sarah of Connemara Farms

BURTON, LAWTON, BRENDA-MYR FARM, LAWTON, OKLA.
Kelcrest M. L. B. Artist Jr3 346 Oct 499 28 7761 364
s. Meadow Lodge Benedict d. Kelcrest Janice's Arline

CARTWRIGHT, R. JACK, SUN VALLEY GUERNSEYS, PHOENIX, ARIZ.
¶Sunland Dolly 7 365 Sep 222 11 10841 472
s. Mission Ranch Foresight d. Twin Elms Hope

CHAPPELL, J. F., CHAPPELL GUERNSEY FARM, JONESVILLE, VA.
Chappell Peerless Ellen Jr4 245 Aug 83 4 5864 303
s. Willowmere Peerless Van d. Lorelli of Beacondale

CHIPMAN, LEE, BOISE, IDAHO
Suncrest Nancy Sr2 305 Oct 65 3 9385 402
s. Marie's Philotas of Hagerman d. Nina of Hagerman

CLEAVELAND, PAUL B., WELLS HILL FARMS, LAKEVILLE, CONN.
Ferncliff Princess Anne 6 300 Nov 97 3 11170 527
s. Choice's Chief of Sepascot d. Ferncliff Princess Caroline
Wells Hill Nancy Jr3 365 Oct 104 8 11254 566
s. Grassland Nemo d. Ferncliff Chief's Sylvan

COLBY, HOWARD H., COLBY DALE FARMS, ROMEO, MICH.
¶Hardy's Barbara Bountiful 9 297 Oct 124 6 11136 537
s. Cesor Pontiff's Anchor d. Ajax's Hopeful

CONGDON, STEPHEN M., NEPONSET RIVER FARM, FOXBORO, MASS.
Aldrich Farm Varenne Jr4 293 Oct 204 13 7842 359
s. Green Meads Valcoran d. Secret's Helen
Maple Lawn Sonata 5 313 Oct 279 17 10333 477
s. Patriot of Ware d. Maple Lawn Zona

CORNELL UNIVERSITY, ITHACA, N. Y.
¶Cornell Cadet Sally Ann Sr3 201 Oct 95 6 3706 211
s. Cumsett Cadet d. Cornell Forester Sally
¶Cornell General Francie 5 333 Oct 67 4 7271 388
s. McDonald Farms General d. Cornell Barbarian Francena
¶Cornell General Juna 5 340 Oct 68 3 8648 379
s. McDonald Farms General d. Cornell Defender June

DARLING, R. J., PERRYSVILLE, OHIO
Ideal Levity Pearl Sr2 365 Nov 343 12 9144 400
s. Raemelton Levity of Hillnook d. Fawn's Ideal

DAVIS, RICHARD, DAVISDALE'S FARM, WILMOT, WIS.
Davisdale's Goldie Jr2 327 Oct 405 21 8415 382
s. Tarbell Farms Royal Maestro d. Grand Karol's Ada
¶Thistledown Adel Annalou Sr4 323 Oct 306 17 8315 468
s. Thistledown War Bond d. Thistledown Wanda Ludene

DEEMER, ISAAC A. & SON, EASTON, PA.
¶Ellerslie Fatima 6 292 Sep 213 9 9713 410
s. Klondike Haroun d. Ellerslie Cinderilla

DENDEL, JACK, ALLEGAN, MICH.
Koboss Hills Kay — Jr2 382 Oct 855 47 10377 507
s. Hampshire Hills Gold — d. Koboss Ajax Kay

de TALLEYRAND, LELA, MARQUISE, GWYN CAREG FARM, ARINGTON, CONN.
Gwyn Careg Foremost Ethelyn — Jr3 340 Nov 114 6 10341 529
s. Foremost Wood Ford — d. Twinwing Noble Ethel
Gwyn Careg Foremost Queen — Sr3 299 Nov 139 7 9509 483
s. Foremost Wood Ford — d. Wood Ford Governor's Queen
¶Gwyn Careg King's Daisy — Jr3 293 Nov 23 1 8686 408
s. Toll Gate King Mab — d. Wood Ford Cunning Daisy
Gwyn Careg King's Den-Gwennie — Jr2 326 Nov 26 1 10351 438
s. Toll Gate King Mab — d. Wood Ford Den-Gwennie
¶Locust Hill Molly — 6 333 Oct 127 8 9104 478
s. Flying Horse Governor — d. Wood Ford Delight

DIENER, KARL M., HAMBURG, PA.
Blue Ridge Carrie — Jr2 357 Oct 77 3 11854 601
s. Antietam Blue Ridge — d. Antietam Carrie

DODGE, BOYNTON, STUART VIEW GUERNSEY FARM, ELLENSBURG, WASH.
Stuart View Luella — Sr2 303 Sep 532 35 7953 454
s. Chicona Playfair — d. Stuart View Catherine
¶Stuart View Norma — Jr4 269 Oct 115 6 5994 294
s. Chicona Notker — d. Locust Nook Ginger
¶Stuart View Polly — 6 284 Oct 693 36 9717 548
s. Alford Farm Pride's Butterfat — d. Signe of Clara Cooper Farms

DOTY BROTHERS, DOTY HOMESTEAD, MONROE, MICH.
Hollis of Doty Homestead — Jr4 305 Oct 237 12 9519 409
s. Romeo's Foremost Liberator — d. Vanguard's Pansy

DRIBBEN, SEYMOUR, ALDERBROOK FARM, SOUTHFIELD, MASS.
¶Esquire's Lois — 5 278 Oct 158 9 8429 438
s. McDonald Farms Esquire — d. Kitchener Lotus

EKSTRAN, HERBERT V., BROCKWELL FARM, BOW, WASH.
¶Western Glow Lady Esther — 9 326 Sep 435 26 11854 656
s. McDonald Farms Developer — d. Western Glow Ella

ELWANGER, W. J., CARNATIONWOOD FARM, BELLEVUE, WASH.
¶King's Veribest Top Notch — 5 365 Jul 321 20 10595 569
s. McDonald Farms Western Star — d. King's Veribest

EMBURY, F. B., LARCH HOLLOW FARM, GAINESVILLE, N. Y.
¶Larch Hollow Aita — Sr3 288 Sep 174 9 7994 407
s. Waldorf Prediction — d. Win-on-a Farms Rex's Bessie
¶Larch Hollow Arlene — Jr3 298 Sep 551 34 9318 467
s. Waldorf Prediction — d. Larch Hollow Ruth
Larch Hollow Jenny — Jr2 305 Sep 249 15 7227 350
s. McDonald Farms King Jeffrey — d. Larch Hollow Amelia
¶Larch Hollow Patricia Ann — Jr3 270 Sep 53 3 7620 378
s. Flying Horse Master Patrician — d. Lillie's Fawny of Eliada
¶Larch Hollow Ruth — 6 299 Sep 66 3 9593 447
s. Douglaston Maharaja Nepal — d. Malta Farms Golden Mavis

ESPENSCHIED, CARRIE, DOVER, OHIO
Jupiter's Royal Free May — Jr2 317 Oct 620 29 7542 325
s. Franchester Free Emory — d. Jupiter's Royal Favorite

ETTER, F. B. & R. W., FLOBEN FARMS, WALLED LAKE, MICH.
¶Floben Fashioner Betty — Sr4 365 Oct 406 22 10177 511
s. Fashioner of Floben — d. Old Acres Cella Betty
¶Floben P. Sugail — Jr4 292 Oct 324 18 10334 513
s. Playhaven F. Fashioner — d. Old Acres Sue Gail
¶Floben Y. Treasure — 5 316 Oct 325 15 9477 411
s. Raemelton Yankee — d. Playhaven's Treasure

EWALT, R. RUSSELL, RUSSADA GUERNSEY FARM, FREDERICKTOWN, OHIO
¶Russada Allie — Sr3 319 Oct 201 11 7185 384
s. Windale Russada's Corona — d. Russada Alice
Russada Mayflower — Jr2 359 Oct 412 24 7714 390
s. Marben Ford Potentate — d. Russada May

EWALT, WILLIAM R., RUSSADA GUERNSEY FARM, FREDERICKTOWN, OHIO
Russada Bonanza — Sr2 364 Nov 50 2 7915 417
s. Marben Ford Potentate — d. Russada Hope

EWING, JAMES W., JR., SHADY NOOK GUERNSEY FARM, TUCSON, ARIZ.
Eskdale Lad's Hazel — Jr3 361 Oct 6 6363 368
s. Riegeldale Emory's Master Lad — d. Lady Astor of Echo Glade
¶Shady Nook's Val's Eldora — Jr4 254 Oct 9 6414 304
s. U. of A. Eldor Royal Claud — d. Shady Nook's Val's Trini

FAIR, FRANK D., FAIRDALE FARM, GROVE CITY, PA.
¶Fairdale Arline — Jr3 210 Oct 446 22 5779 281
s. Lone Pine Damon — d. Country Boy's Merry Arline
¶Fairdale Bell Bee — Sr2 225 Oct 358 19 6190 328
s. Lineter Bella's Hardfast — d. Shamrock's Bell
¶Fairdale Keepsake — Jr4 260 Oct 304 15 9425 476
s. Lineter Bella's Hardfast — d. Virgil's Keepsake of Avalon
¶Ring-Win Honor's Silky — Jr4 231 Oct 315 17 7190 405
s. Langwater His Honor — d. Silky of Penn Villa
¶Ring-Win Rosemary — Jr4 234 Oct 240 10 8189 433
s. Langwater His Honor — d. Ring-Win Farms Rosalee

FARNSWORTH, HOWARD G., DORELLA FARM, PLANADA, CALIF.
¶Dorella Electra — 9 266 Oct 47 3 5333 309
s. Chuckanut Elect — d. Dorella Rival's Olena
¶Dorella Elect's Pollyanna — 9 305 Oct 380 15 8005 393
s. Chuckanut Elect — d. Dorella D. Ex. Polly
¶Dorella Rival's Butterball — 9 331 Oct 423 20 8394 405
s. Cascade Royal Rival — d. Dorella Bopeep's Buttercup
¶Dorella Royal's Bella — 7 365 Oct 297 18 10189 535
s. Dorella Royal Rival — d. Dorella President's Bertha
¶Dorella Royal's Phoebe — 7 323 Oct 441 23 11555 606
s. Dorella Royal Rival — d. Dorella D. Ex. Polly
¶Dorella Soldier's Janice — Sr3 365 Oct 324 23 9332 580
s. Dorella Rival's Soldier — d. Dorella Royal's Jane
Dorella Wonder's Lana — Jr2 365 Oct 374 24 8841 504
s. Dorella Little Wonder's Royal — d. Dorella Soldier's Lassie

FERRIS, FRANK W., MRS., SUMMERFIELD FARMS, NEW WILMINGTON, PA.
¶Summerfield Superb Sora — Jr4 365 Oct 110 5 11022 475
s. Forward Warbond Hamilton — d. Summerfield Lola's Lark
¶Summerfield Superb Swan — Jr3 305 Oct 440 25 8869 424
s. Forward Warbond Hamilton — d. Summerfield Royal Raven

FICKES BROTHERS, KANYAS FARM, NEWVILLE, PA.
Dot's Beth of Ridgeway — Jr3 237 Sep 723 33 8308 400
s. Talinona Butterfat Guardian — d. Dorothy of Ridgeway

FICKES, PAUL E. & VERDIE, KANYAS FARM, NEWVILLE, PA.
Caroline of Blue Rock Farm — 5 274 Sep 900 36 8771 421
s. Ella's Fernando of Blue Rock — d. Ella of Blue Rock Farm 2d

FINK, HARVEY B. & VADA N., LA HAR VA FARM, ELKHART, IND.
La Har Va Emalyn — Jr2 305 Oct 36 2 7639 395
s. La Har Va Timothy — d. La Har Va Emily
La Har Va G. Eunice — Sr2 365 Oct 182 8 10919 539
s. La Har Va Golden — d. Lockshore C. Eunice
La Har Va V. Emma — Jr4 329 Sep 78 4 10319 608
s. Charlescote Valor — d. Kenfleur's Emily Ideal

FORT, L. W., GREAT FALLS, S. C.
¶Pecan Hill's Valencia — 6 280 Sep 331 15 4284 209
s. Langwater Corsican — d. McNaughton's Apple Blossom
¶Stroudcrest Piper's Martha — Sr4 221 Jul 313 12 4190 176
s. Klondike Piper — d. Improver's Ultra Girl

FORTKAMP, CARL, GOLD BANNER FARMS, NO. 1, COLDWATER, OHIO
¶Gold Banner Fay — Jr4 285 Oct 468 27 10908 510
s. Lone Pine Freeman — d. Gold Banner Patsy
¶Gold Banner Fredricka — Jr3 290 Oct 277 14 10011 425
s. Lone Pine Freeman — d. Gold Banner Phyllis

FORTKAMP, CARL, GOLD BANNER FARMS, NO. 2, COLDWATER, OHIO
Arrus Honey Elite — Jr2 365 Oct 634 29 10465 429
s. Langwater Honey's Onward — d. Hiawatha Sovereign Elite
Gold Banner Lenda — Jr2 305 Oct 95 6 4967 289
s. Franchester Handy Lad — d. Gold Banner Fern
¶Gold Banner Pearlette — 8 365 Nov 14 12153 576
s. Banner Boy's Bertha — d. Banner Boy's Bertha

FOWLES, ELWYN M., SUNNYDELL FARM, SOUTHAMPTON, MASS.
Orkil Farms Snowflake — Jr2 341 Oct 350 17 6906 319
s. Gayhead's Capt. Nate — d. Willy-O-Lou's Snowhite
¶Sunnydell Cora — Jr4 306 Oct 502 34 9085 459
s. Pharos King Conquest — d. Asgrow Millicent
¶Ultra Baron's Arbutus — 5 311 Oct 610 34 10236 460
s. Pharos Ultra Baron — d. Windswept Silver Freedom

FRAIM, CLARENCE & HARRIS, DANIEL E., BERKLEY FARMS, NEWARK, DEL.
Berkley Lady Dixie — Jr2 299 Jul 501 26 7805 376
s. Coldspring's Noble's Fashion — d. Santee's Dixie
¶Berkley Fanita — Jr4 287 Oct 4 6201 316
s. Spar Hill Foreman — d. Fanina of Pickering Valley
Berkley Princessa Bernice — Jr2 283 Aug 300 16 6277 301
s. Berkley Faithful's Champion — d. Calyx's Bernice of Blue Spruce
¶Jenny's Fourth Leader — 5 365 Sep 438 20 10956 488
s. Sherwood Forest Judge — d. Leader's Fourth Jenny
¶Santee's Dixie — 5 319 Jul 374 21 8269 440
s. Sherwood Forest Judge — d. Dixie of Santee

FULLER, HESTER & PARRISH, FULLER FARMS, SHELBYVILLE, IND.
Fuller Farms Keolyn — Jr3 296 Oct 23 1 5907 267
s. McDonald Farms Keynoter — d. Fuller Farms Carolyn
Pine Grove Farms Keepsake — 5 317 Oct 303 10 7137 372
s. McDonald Farms Invincible — d. Val's Hopeful of Pine Grove
¶Prudent Gardenia of Waterloo — 7 365 Sep 95 5 8612 441
s. Lockshore Gardenius — d. Prudence of Waterloo
¶Sunnydale Katrina — 6 258 Sep 453 21 6613 283
s. Franchester Novel King — d. Sunnydale's Cora

GRAVEN, LEON, MR. & MRS., SULLIVAN, ILL.
¶Roes-MOR Governor's Topsy — Sr3 275 Sep 433 21 6307 322
s. Burton Lane's Sargon Governor — d. Honegger's Topsy May

GRAYBILL, JOHN H., TWILIGHT FARM, LANCASTER, PA.
¶Miracle King's Pearl — 5 365 Oct 402 26 10807 576
s. C. F's Rilma Miracle King — d. Walnut Grove Thelma
¶Twilight Polly — Jr3 314 Nov 43 3 7543 392
s. Walnut Grove Rilma Bob — d. Brookmead's Moonglow

GROSSMAN, WAYNE, GOLDEN HOPE GUERNSEY FARM, ARGOS, IND.
Golden Hope Freckles — Jr2 295 Sep 208 12 5401 288
s. Golden Hope Superb — d. Golden Hope Flame
¶Golden Hope Goldilocks — Sr3 276 Sep 497 24 11042 537
s. Spar Hill Merrily's King — d. Big Springs Goldie

GROVE, J. B. & SONS, GROVELAND FARM, NORTH JACKSON, OHIO
¶Groveland's Steadfast Fanny — Jr4 289 Oct 204 11 7476 389
s. Maple Lane Gloria's Steadfast — d. Renown's Fredora
¶Groveland's Steadfast Spottie — Jr3 305 Oct 222 13 7211 354
s. Maple Lane Gloria's Steadfast — d. Spottie Likeness of Maple Lawn

GUNTER, LISTINE, GUNTER'S GOLDEN GUERNSEY FARM, WAGENER, S. C.
¶Hazelwood's Hollida — 7 305 Oct 136 10 7796 345
s. Klondike Hollistar — d. Hazelwood's Lida

GUNTER, LYSTON, GUNTER'S GOLDEN GUERNSEY FARM, WAGENER, S. C.
¶Emily of Oak Grove — 9 306 Oct 156 8 7862 306
s. Gippy Count's Daniel — d. Polly's Plumb
Gunter Golden Gip — Jr3 271 Mar 13 4684 928
s. Klondike Hollimark — d. Selfdale's Golden Dawn
GALLAGHER, HOWARD E., GALLAGHER GUERNSEY FARM, OLNEY, ILL.
Poguerndotte's Buttercup — Jr2 179 May 1109 55 6204 335
s. Ridgiydale's Meadow Hermit — d. Poguerndotte's Princess

GALLIMORE, L. B., GREENSBORO, N. C.
Yeoman's Jane Queen — 7 302 Aug 32 1 7943 359
s. King's Yeoman of Grassy Grove — d. Callaband's Betty Jane

GEISTFELD, ED, UTILITAS FARM, TRUMAN, MINN.
Utilitas R. Lillian — Jr2 302 Sep 197 13 5983 297
s. Fairlawn K. Radiant — d. Utilitas Lorna

GIBSON, GEORGE F., SPRUCE HILL FARM, GREAT BARRINGTON, MASS.
¶Watchful Boy's Pride — 5 365 Oct 236 12 10453 564
s. Watchful Boy — d. Laughter's Upstart
¶Watchful Boy's Upstart — 5 316 Oct 171 10 9316 483
s. Watchful Boy — d. Laughter of Spruce Hill Farm

GILLMOR, R. D., BETHWAY FARM, BETHANY, CONN.
Campbell Farms Easter's Violet — Jr2 196 May 285 15 3831 193
s. Fritzlyn Easter Gift — d. Walnut Crest Prophet's Velvet
Colleen of Pleasant Hill — Jr3 305 Aug 85 6 5741 293
s. McDonald Farms Crusader — d. Maida of Pleasant Hill
¶Great Elm C. Rosa Lou — 5 305 Apr 147 8 7335 353
s. Groton House Caesar's Polinius — d. Roselind of Loudon
¶Pharos Indenture's Doran — Jr4 287 Jul 237 10 7173 375
s. McDonald Farms Indenture — d. Pharos King's Doris

Walnut Crest Ruler Sunset	Jr2	265	Sep	400	15	7476	334
s. Flying Horse Ruler's Fashioner	d. Walnut Crest Major's Sunshine						

GLUEK BREWING COMPANY, GLUEK FARMS, NO. 2, SAINT PAUL, MINN.

Boulder Bridge Rhoda	7	306	Oct	55	4	8573	404
s. Boulder Bridge Matchmaker	d. Boulder Bridge Nan						
¶Gluek Farm Amelia	5	365	Oct	75	3	9105	462
s. Cesor Helene's Maxim	d. Gluek Farm R. Arleen						
¶Gluek Farm King's Paulette	Jr4	340	Oct	177	11	8562	481
s. Green Meads King of The Meads	d. Gluek Farm Paulette La No						
Gluek Farm Lona	Jr3	295	Oct	537	31	9349	471
s. Cesor Helene's Maxim	d. Alminwar Mariner's Lorinette						
Gluek Farm Lydia Lou	Jr3	340	Oct	386	19	10847	521
s. Gluek Farm Mariner	d. Alminwar Matchmaker's Lorine						
¶Gluek Farm Mona	Jr3	234	Oct	201	11	7395	344
s. Cesor Helene's Maxim	d. Gluek Farm Butterfat Maxe						
Gluek Farm Rosaletta	Jr3	309	Oct	8		5731	306
s. Green Meads King of The Meads	d. Gluek Farm Ruby Louise						
¶Gluek Farm Rubretta	Jr4	357	Oct	26	2	6730	384
s. Green Meads King of The Meads	d. Gluek Farm Ruby Louise						

GODDARD, NEWELL A., OAKSDALE FARM, SIMSBURY, CONN.

Oaksdale Farm's Isabella	Jr2	305	Nov	41	2	5073	232
s. Broad Hill Traveler	d. Mt. View Farm Isabel						

GOEBEL, HARRY & SON, WHISPERING CEDAR FARM, ANDREWS, IND.

¶Natural Grove's Pride's Nell	7	320	Sep	678	32	11820	535
s. Franchester Consultant	d. Natural Grove's Nance's Pride						
¶Whispering Cedar Beauty	Jr3	305	Oct	82	3	9431	477
s. Golden Grange W. Sylvester	d. Gay Boy's Betty Lou						

GONTERMAN, RAY, PONCA CITY, OKLA.

Riverlane Federal Annabelle	Sr4	216	Jun	450	20	5867	273
s. Fairlawn L. Federal	d. Marben Ford Actress						

GOSS, HOMER, PINE KNOLL, LEWISTON, MINN.

¶Pine Knoll Dimple	Sr2	301	Sep	432	26	6568	359
s. St. James Rocket's Flash	d. Pine Knoll Dulcie						
Pine Knoll Leaf	Jr2	349	Sep	555	31	7998	408
s. Boulder Bridge Bomber	d. Maple Leaf Sunbeam						
Pine Knoll Rena	Jr2	361	Sep	666	34	10039	432
s. Boulder Bridge Bomber	d. Pine Knoll Lorene						

GRABER, C. J., CEE JAY FARM, NEWTON, KANS.

¶Green Valley Gem	Sr4	311	Sep	96	4	7604	369
s. Alice's Mahomet Nugget	d. Dina of Rockaway Farm						
June Bo Kay	7	365	Sep	262	10	8453	406
s. St. Albans Foremost Star Gazer	d. Justa Bebe Val						
¶Lyn-Lee's Marsha	5	293	Sep	267	13	7035	311
s. Gaylord's Husky's Sultan	d. Lyn-Lee's Marcene						
¶Potentate's Virginia's Irene	Sr3	288	Sep	498	20	8904	395
s. Hoult's Potentate of Four Mile	d. King's Lady Virginia						

HALL, F. A., HOOSIER MANOR FARM, CORUNNA, IND.

¶Hoosier Manor Beth	6	291	Oct	111	5	9259	423
s. Starr Farm Combination	d. Select's Bess						
¶Hoosier Manor Roots	Jr3	293	Oct	45	1	7846	352
s. McDonald Farms Giltedge	d. Select's Bloomkin						
¶Hoosier Manor Bounti	Jr3	292	Oct	76	5	5738	308
s. McDonald Farms Jaffray	d. Hoosier Manor Bubbles						
¶Hoosier Manor Pauline	Jr3	245	Oct	136	6	6165	283
s. McDonald Farms Giltedge	d. Hoosier Manor Princess						
¶Select's Bloomkin	10	305	Oct	99	3	8952	415
s. Select of De Kalb County	d. Valor's Cherry Blossom						

HAMILTON, ROBERT, CASTLE BRACKEN FARM, WASHINGTON, PA.

¶Abby of Walnut Valley	7	297	Oct	88	3	9800	436
s. Marcus Steadfast	d. Patty of A. V.						
Castle Bracken's Master's Rose	Jr3	342	Oct	20	1	5358	276
s. Friendship Noble Master	d. Hardwick's Little Dot						
¶Castle Bracken's Master's Sara	Sr3	269	Oct	131	6	8624	395
s. Friendship Noble Master	d. Patty of A. V.						
¶Raemelton Levity Charm	Jr3	329	Oct	131	8	9843	534
s. Pine Manor Levity King	d. Raemelton Bright Charm						

HANSEN, LAURENCE D., HANSENAREA FARM, SOUTH VALLEY, N. Y.

¶Hansenarea Belinda	Sr3	317	Oct	144	9	7896	430
s. Wychmere Dauntless Salvo	d. Hansenarea Belvie						
Hansenarea Dorene	Sr2	360	Oct	362	19	10803	514
s. Circleview Regal	d. Hansenarea Lindora						
Hansenarea Eva's Jewel	Sr2	324	Oct	86	5	6466	309
s. Foremost Jeweller	d. Hansenarea Eva						
¶Hansenarea Lorna	5	339	Oct	104	5	11597	584
s. Wychmere Dauntless Salvo	d. Hansenarea Wanda						
¶Hansenarea Salvita	Sr4	247	Oct	97	6	6942	332
s. Wychmere Dauntless Salvo	d. Hansenarea Linita						

HANSEN, NED W., LONG ROCK FARM, STANTON, MICH.

¶Julie of Long Rock Farm	Jr3	281	Sep	61	3	5730	289
s. Her-Mil's Belle Buoy	d. Greenwald's L. Hattie						

HANSON, H. C., CLOVER GLEN GUERNSEY FARM, BARNUM, MINN.

¶Clover Glen Faithful	7	291	Oct	113	7	7758	459
s. Boulder Bridge Golddrop	d. Faith of Clover Glen						

HARRIS, GORDON L., SOLITUDE FARM, ROYAL OAK, MD.

¶Solitude's Jean	5	290	Sep	278	14	9246	483
s. Solitude's Seaman First Class	d. Peg of Timberneck						
¶Solitude's Juanita	Jr3	281	Sep	117	7	6684	352
s. Solitude's Seaman First Class	d. Peg of Timberneck						

HASLETT, CHARLES E., YORKHAM FARM, GENEVA, N. Y.

¶Damian Rurion	6	322	May	360	16	8923	373
s. Fulfillment's Centurion	d. Damian Royal Ruth						
¶Valorie of Orchard Brook	Sr3	327	Feb	201	11	8818	420
s. Badger's Highvalor	d. Veronica of Orchard Brook						
¶Wychmere Climax Fanchette	7	355	Jun	69	2	9188	410
s. Friendship Grand Climax	d. Wychmere Dauntless Blanchette						

HATHAWAY, LLOYD B., MISTLAND GUERNSEY FARM, VANCOUVER, WASH.

Mistland Peggy	Sr3	325	Aug	210	10	9411	436
s. Boulder Bridge Philosopher	d. Shadeland Goldy's Peggy						

HAUGEN, WOODROW, WOODSIDE DAIRY FARM, BARRON, WIS.

¶Butter Bell Edna of Brookside	6	355	Oct	105	5	9751	533
s. Shantituck Jerry's Meteor	d. Buttercup Bell of Brookside						

HAWKINS, JOHN W. & SON, JANDE GUERNSEY FARM, NEW WATERFORD, OHIO

Bright Princess of Avalon	7	365	Oct	583	29	11693	638
s. Kesdleur's Bright King	d. Avalon Queen Marie						
Jande Lucky Iris	Jr2	365	Oct	498	28	9008	497
s. Shady Run Lecky	d. Jasmine of Waltona						
Jande Merry Lou	Jr4	365	Nov	439	22	11419	593
s. Langwater Brilliant	d. Avalon Merry Louise						
Spreading Elm Loretta	Jr2	305	Nov	208	11	6627	319
s. Langwater Arnold	d. Kathlene of Spreading Elm						

HAYES, HAROLD M. & SON, BROOKSIDE, NORTH GRANBY, CONN.

¶Mariana of Brookside	Sr3	277	Oct	85	4	6399	303
s. Edgewood Standard	d. Pride's Made of Brookside						
¶Pharos Dora	10	365	Oct	144	6	8317	376
s. Heartsease Butterfat Remus	d. High Meadows Dora 2d						
Tulianna of Brookside	Jr2	295	Sep	203	9	5879	260
s. Edgewood Standard	d. Mainstone Queen Tulip						

HAYES, ROGER K., BROOKSIDE, NORTH GRANBY, CONN.

Dermo of Brookside	Jr2	305	Oct	455	23	8743	426
s. Almo Valiant Prediction	d. Pharos Dora						

HEIDENREICH, RAY LEE, GLENDALE FARM, WOODBINE, ILL.

Ace of Hearts' Sally	Jr2	365	Oct	235	15	7517	402
s. Curtiss Candy Ace of Hearts	d. Rosebud Fashion Princess						
¶Jean Herman's Bonnie	Sr4	312	Aug	156	8	7374	369
s. Burton Lane's Sargon Herman	d. Mable's Ruby Jean						
¶Lawnview Gem's Thelma	Sr4	340	Jun	35	2	7388	388
s. St. James Duke's Radiant Boy	d. Lawnview Goldie's Gem						

HELLAND, B. I., ALDERGLEN FARM, VADER, WASH.

Valley Vista Hallie	Jr2	314	Oct	244	13	8870	485
s. Chicona Playfair	d. Locust Nook Helga						

HERSEY, LEROY H., KNIGHTONGALE FARM, EDGEWATER, MD.

Knightongale Maxim Betsy	Jr2	360	Sep	232	15	10127	542
s. Quail Roost Bright Maxim	d. Knightongale Queen Betty						
¶Knightongale Maxim Prudence	Jr4	365	Oct	104	7	8590	484
s. Quail Roost Bright Maxim	d. Knightongale Foremost Princess						
¶Knightongale Maxim's Rosalie	6	365	Sep	411	22	10693	589
s. Quail Roost Maxim's Slogan	d. Homestead's Melrose						
Knightongale NoMax Hope	Jr2	365	Sep	638	39	9393	511
s. Quail Roost NoMax Favor	d. Knightongale Maxim Patience						

HERSHBERGER, E. D., HERSHBERGER'S GUERNSEY DAIRY, NEWTON, KANS.

¶Beautie's Favor Polly	6	305	Sep	457	23	10064	535
s. Meadow Lodge Favor	d. Arvil's Beautis						
Hershberger Laddie's Angeline	Sr2	365	Oct	128	9	6799	438
s. Meadow Lodge King's Laddie	d. Evergreen's Butterfat Beauty						

HESCOCK, ROBERT E., MEADOW LAKE FARM, NORTH STONINGTON, CONN.

May King's Sweetie	Jr2	249	Aug	58	3	5653	240
s. Horatius' May King	d. Redwood Sweetheart						

HILLCREST DAIRY, INCORPORATED, HILLCREST DAIRY FARMS, AUBURN, MASS.

Cragscut Countess Kurly-Kue	6	365	Oct	660	42	12853	758
s. Caumsett Count of Cragscut	d. Cragscut Golden Holiday						
Cragscut D. F. Phelinda	Jr2	311	Oct	398	18	8080	440
s. Deershorn Foremost	d. Cragscut Echo Melinda						
M. H. Delight's Julia	Jr2	311	Oct	349	20	5232	261
s. Splitsilk's Delight	d. Moose Hill Julia						
Moose Hill Pearl	Sr2	312	Oct	265	19	6066	339
s. Roughwood Interne	d. Moose Hill Eveline						
Tarbell Champion Blossom	Sr3	320	Oct	152	7	11915	683
s. Tarbell Farms Double Champion	d. Tarbell Peerless Blossom						

HOARD, W. D. & SONS COMPANY, HOARD'S DAIRYMAN FARM, FORT ATKINSON, WIS.

¶Dairyman A's Darling	7	333	Jul	362	20	6959	370
s. Allen's Show Boy	d. Dairyman Dolly						
¶Dairyman A's Easter Queen	7	345	Aug	256	11	8300	415
s. Allen's Show Boy	d. Dimie of Hedgeview						
¶Dairyman A's Rose	12	358	Aug	13		8808	402
s. Allen's Show Boy	d. Dairyman Rosetta						
¶Dairyman A's Vamp	12	328	Oct	211	11	9819	426
s. Allen's Show Boy	d. Dairyman Vampire						
Dairyman I's Barbee	Sr2	335	Jul	93	5	6154	355
s. McDonald Farms Independent	d. Dairyman A's Barbara						
Dairyman I's Biddy	Sr2	316	Aug	273	13	7271	371
s. McDonald Farms Independent	d. Dairyman A's Bridget						
Dairyman I's Bonita	Sr2	330	Aug	101	8	8995	447
s. McDonald Farms Independent	d. Dairyman A's Bonnie						
Dairyman I's Jean	Jr2	297	Oct	275	16	8215	333
s. McDonald Farms Independent	d. Dairyman K's Jaimla						
Dairyman I's Vampett	Jr2	309	Aug	626	37	8775	446
s. McDonald Farms Independent	d. Dairyman Z's Vampire						
Dairyman I's Viola	Sr2	313	Sep	167	10	6175	314
s. McDonald Farms Independent	d. Dairyman A's Violet						
Dairyman K's Dream	Jr2	317	Aug	159	8	7987	400
s. McDonald Farms King's Dairyman	d. Dairyman P's Dimsweet						
Dairyman P's Joyous	Jr2	258	Sep	188	9	5814	275
s. Playhaven's Y. Plymouth	d. Dairyman K's Josie						
¶Dairyman P's Paula	Sr3	330	Aug	167	9	8661	453
s. Playhaven's Y. Plymouth	d. Dairyman T's Portia						
Dairyman P's Snow Queen	Jr2	364	Jun	446	26	7115	381
s. Playhaven's Y. Plymouth	d. Dairyman Winter Queen						
¶Dairyman Z's Rosemary	8	340	Oct	241	12	10908	447
s. Dairyman Zor	d. Dairyman A's Rose						

HOLLOWAY BROTHERS, RIVERDALE FARM, AVON, CONN.

¶Biscoe Carlota Lenfestey	5	309	Oct	378	17	11111	488
s. Primrose's Heartsease	d. Biscoe Calla						

HOWARD, FRANK L. & SONS, GRANTS PASS, OREGON

Howard Acres Sylvia	Jr2	359	Sep	359	21	7212	396
s. Quality Farm Prime	d. McKenzie Meadow Starlight						
McKenzie Meadow Della	7	365	Oct	90	5	8563	429
s. Baronet of Thousand Springs	d. McKenzie Meadow Dorcandell						

HULL, JOHN H., "HULLSIDE", WESTMINSTER, MD.

¶Guardian's Princess Rose Bud	9	339	Sep	389	17	10553	535
s. Antietam Fides' Guardian	d. Crusader's Princess 2d						
¶Hullside Supreme Jan	Jr3	365	Sep	547	22	12414	493
s. Val's Supreme of Pine Grove	d. Janet of Union Brook						
¶Hullside Supreme Judy	Jr4	365	Sep	790	37	10763	509
s. Val's Supreme of Pine Grove	d. Sunny's Joan of Hullside						

HUNSBERGER, LYLE, LYRENE GUERNSEY FARM, GRAND RAPIDS, MICH.

Lyrene Effie	Jr2	275	Aug	318	17	4941	282
s. Lyrene Comrade	d. Lyrene Evelyn						
Lyrene Sunbeam	Jr2	316	Aug	494	28	9656	487
s. Meadow-Gold Rose King	d. Cowham Farm Emory's Sunlight						
¶Lyrene Sunlight	Jr3	340	Aug	597	35	8558	405
s. Meadow-Gold Rose King	d. Cowham Farm Emory's Sunlight						

¶Rosie of Frey Orchards 8 365 Sep 305 14 14083 588
s. Carol's Choice of Tamarack Ridge d. Rose of Frey Orchards

ILER, ALEXANDER, ROLLING KNOLLS FARM, MIDDLETOWN, N. J.
¶Biscoe Bettie Lenfestey Jr4 305 Oct 129 7 6214 432
s. Biscoe Designer d. Biscoe Heartsease Betty

JACKSON, RUTH, UPAWAY FARMS, ASHVILLE, N. Y.
¶Argilla Plight 10 272 Oct 69 3 7033 314
s. Alfalfa Farm Philosopher d. Argilla Forelight
¶Idylbrook Keystone's Molly 6 365 Oct 357 20 9826 493
s. Idylbrook Keystone d. Idylbrook Priscilla
¶Maple Border Sally Girl Sr4 289 Sep 42 2 7061 337
s. Heweshurst Ultra Lewis d. Maple Border Sally
¶Upaway Jason's Dulce Sr3 261 Sep 225 12 5583 272
s. Tarbell Farms Noble Jason d. Master Major's Delorse

JANEWAY, E. G., MIDDLETOWN FARM, SOUTH LONDONDERRY, VT.
Mainstone Pedro's Marilyn Jr3 251 Sep 39 1 6439 266
s. Argilla Pedro d. Fair Royal Marilyn
¶Upendon Princess Minerva 7 283 Sep 6 8527 430
s. Langwater Damson's Prince d. Upendon Silver Minerva

JENNINGS, C. H. & SONS, PLANE VIEW GUERNSEY FARM, IOWA CITY, IOWA
¶Clermont Carrol Rose Jr4 305 Oct 464 25 8831 435
s. Kenfleur Rose's Reflector d. Clermont Golden Carrol
¶Plane View King's Twinkle Sr3 314 Oct 138 6 11049 462
s. Clermont Dicta's King d. Dot's Bonita of Smithdale
Plane View Sarria Jr2 365 Oct 121 5 7947 355
s. Old Farmstead Leon d. Serena of Hickory Hill
¶St. Albans Glamour A Beauty 5 325 Oct 42 2 7202 377
s. McDonald Farms Glamour d. St. Albans Actor's Beauty

JENNINGS, R. R., JACKSONVILLE, FLA.
¶Smithmont Peer's Cleo Jr4 263 Oct 38 1 7274 300
s. Riegeldale Emory's Peer d. Woodside Herman's Christine

JOHNSON, HOWARD H., OTTAWA, KANS.
Mable's Jennifer Joan 5 349 Oct 247 15 9443 492
s. Roberta's Royal d. Fritz's Belle's Mable

JOHNSON, W. A. & SONS, VALLEY ROGUE GUERNSEY FARM, GRANTS PASS, OREGON
¶Valley Rogue Florence Jr4 290 Oct 353 24 6452 356
s. Quality Farm Prime d. Valley Rogue Cora

JOHNSON, W. L., JR., FAR FIELDS FARM, WASHINGTON, CONN.
¶Far Fields Clara 2d Sr4 319 Oct 512 29 11193 532
s. Cathedral Laddie of Far Fields d. Far Fields Clara
¶Far Fields Hope 6 287 Oct 454 18 11110 469
s. Cathedral Laddie of Far Fields d. Brechinwood Slogan's Faith
¶Far Fields Lady 5 314 Oct 104 6 9703 481
s. Cathedral Laddie of Far Fields d. Marion's Lady Pride
¶Far Fields Sally 5 298 Oct 520 26 9824 447
s. Cathedral Laddie of Far Fields d. Far Fields Francie

JONES, RONALD B., FALLSTON, MD.
Brightwood Letty Jr2 359 Sep 283 18 6979 334
s. Spar Hill Gardenia's Duke d. Brightwood Lula
Brightwood Rose Jr2 319 Aug 225 13 6687 318
s. Spar Hill Gardenia's Duke d. Oakryn's Brightwood Rose
Butter Crown of Locust Grove Jr4 365 Oct 169 7 9489 418
s. Blakeford Prince d. Sharon's Souvenir Countess

JORDAN, WILLIAM T., KADOCKADEE FARM, CONCORD, N. H.
Kadockadee Rascal's Beauty Jr2 281 Oct 141 7 6403 301
s. Wethersfield Rascal d. Horse Shoe F. Beauty

KAMM, ROY J., EMROY FARM, MARIETTA, N. Y.
¶Emroy Fleurette Jr3 331 Sep 222 12 9983 465
s. Tarbell Farms Peerless Valor d. Valley Mead Flora

KILPATRICK, R. S. & STURGEON, LEO, SUNSET OAKS GUERNSEY FARM, ADEL, IOWA
Nook-Dale Golden Mirth Jr2 327 Oct 61 4 6899 355
s. Bryn Du Golden Standard d. Quincy Mahomet Mirth

KINGSBURY, HAROLD L. & ONALKE J., KINGSBURY FARMS, LAPEER, MICH.
Lone Creek Northerner's Ilene Jr2 256 Sep 208 9 7754 371
s. Green Meads Northerner d. Meadow-Gold Starleen

KIRSCHNER, WALTER, GRAYSON FARMS, LA QUINTA, CALIF.
¶Faretti's Farm Royal Freda Sr3 291 Oct 203 12 7838 386
s. Faretti's Farm Royal Prince d. Faretti's Farm Floradora

KIZER, ETTA M., NEW PLACE FARM, CHASE CITY, VA.
¶Dimple's Doll of Cherry View Sr4 301 Aug 271 14 7226 371
s. Quail Roost Lucky Sappho d. Burch Victor Dimple
¶New Place Bonney's Royal Jr4 288 Aug 433 21 8075 397
s. Quail Roost Ideal Royal d. Priscilla of Bonnie Crest

KLAUS, CATHERINE, CLINTON CORNERS, N. Y.
Twin Birch Pal's Merrily Sr2 305 Aug 153 9 9174 511
s. Cathedral Pal of Twin Birch d. Merrily of Twin Birch

KRINGLE, HAROLD, YULE LANE FARM, BARRON, WIS.
¶Daisy Yeoman's Grace 5 288 Oct 49 2 7314 395
s. Homestead Farm's Yeoman d. Belle's Daisy of Oak Lawn
Predictor's Roselda 5 340 Oct 42 2 9952 545
s. Majesty's Predictor of Summit d. Rosalind of Glen Flora
¶Yule Lane's Duel Sr3 291 Oct 165 9 7370 373
s. Shantituck Juryman d. Babe's Dual of Sterling

KUHN, CHARLES W., TUMAPLES FARM, BASIL, OHIO
¶Tumaples Eclipse Joan Sr4 302 Oct 48 3 6276 334
s. Langwater Eclipse d. Tumaples Rose Janice
¶Tumaples Eclipse Kaytoo Sr3 327 Oct 205 10 5998 278
s. Langwater Eclipse d. Tumaples Kay
Tumaples Forward Winona Sr2 301 Oct 213 12 6622 332
s. Graceland Forward d. Cainland's Wanda
¶Tumaples Rose Dinah 8 365 Nov 248 15 8713 398
s. Raemelton Triumph Roselad d. Pearl Iona's Dawn

KUHN, F. H., IDAHOPE FARM, MIDDLETON, IDAHO
¶Landis' Glory 5 290 Jun 40 2 7022 394
s. Marshall's Landis of Prestdale d. Letha of Winbrook
¶Marymoor Rosalund 9 306 Oct 13 8066 396
s. Gloriana's Glen of Springside d. Minnie's Rosemary
¶Mildred of Jusamite 11 236 Jul 365 14 5886 294
s. Prince's Prospect of Jusamite d. Rose of Idapine

LAGE, HARRY, STEDE WELL FARM, DAVENPORT, IOWA
¶Desdemona of Iowanola Jr4 340 Jun 300 17 7681 385
s. Century's Rose Yeoman d. Century Farms Cherub Grace
¶Lively of Stede Well Jr4 320 May 55 3 5931 283
s. Lea Pearl Moonlight d. Stede Wells Charity's Beauty
¶Mecca's Lady of Stede Well 7 365 Jul 311 12 9867 468
s. Hilltop Butterfat Mecca d. Stede Well's Phylis
¶Stede Well's Flossie 7 349 Jul 359 19 8061 482
s. Hilltop Butterfat Mecca d. Stede Well's Helene
¶Stede Well's Grace Ann Jr4 356 Jul 87 4 9420 486
s. Lea Pearl Moonlight d. Annabelle of Stede Well
¶Stede Well's Nora Sr4 365 Jun 440 26 11617 545
s. Hilltop Butterfat Mecca d. Stede Well's Lenore

LAGE, ROBERT H., STEDE WELL FARM, DAVENPORT, IOWA
King's Charm Girl of Stede Well Jr2 345 Oct 233 15 8497 487
s. Mordele Farms King Paul d. Philena's Charm
¶Stede Well's Lea's Nancy Jr3 365 Jul 77 5 7586 432
s. Lea Pearl Moonlight d. Inez's Nancy of Stede Well

LAPP, ELMER D., PEQUEA VALLEY FARM, KINZERS, PA.
Atwater May La Belle Jr2 365 Jul 117 6 6601 346
s. Foremost Royal Valor 10th d. Queenetta of Pequea
¶Atwater Royal Fairmaid Jr3 257 Aug 14 5635 262
s. Foremost Royal Valor 10th d. Ajax Gazelle of Penncrest
Atwater Royal Fern Jr2 291 Oct 69 2 5855 256
s. Foremost Royal Valor 10th d. Ann of Pequea

LARRABEE, GEORGE W., JR., JUNIPER LEDGE FARM, BATH, MAINE
Tamworth Drummer's Tilley Jr2 321 Oct 58 3 6771 343
s. Flying Horse Select's Drummer d. Tamworth Tilley

LARSEN, GUDMUND, PLEASANT VIEW FARM, BARNUM, MINN.
Flora May of Pleasant View Sr2 365 Oct 113 6 7786 390
s. Boulder Bridge Max d. Gloria May of Pleasant View
Molly Bea of Pleasant View Jr4 315 Sep 243 14 7040 357
s. Boulder Bridge Tribute d. Princess Bea of Pleasant View

LATTA, J. E., OGEDANKE FARM, HILLSBORO, N. C.
Ogedanke's Amelia Sr3 365 Aug 100 6 5346 251
s. Quail Roost King Dodo d. Ogedanke's Elsa
¶Ogedanke's Lucy 5 352 Aug 449 26 8097 424
s. Quail Roost King Dodo d. Ogedanke's Lady
¶Ogedanke's Wilamina 6 349 Aug 176 7 5817 260
s. Quail Roost King Dodo d. Geneva's Wanda

LAWRENCE, B. L., WHALLEY'S POINT FARM, CHARLOTTE, VT.
¶Whalley's Atta 7 312 Aug 12 6645 388
s. Fame of Woodside d. Hector's Myrt
¶Whalley's Cassandra Jr4 282 Aug 30 1 7772 443
s. Gallant of Woodside d. Hector's Echo
¶Whalley's Chitka Jr4 289 Aug 14 8713 389
s. Gallant of Woodside d. Whalley's Attu
¶Whalley's Kuehew 5 312 Aug 21 1 8873 491
s. Gallant of Woodside d. Hector's Echo
¶Whalley's Sitka Sr3 307 Aug 21 1 8532 391
s. Gallant of Woodside d. Whalley's Adak

LENZ, JOHN & DAVID, CENTERVILLE, IOWA
Iona of Southwick Farm Jr2 234 Oct 112 6 4725 236
s. Boulder Bridge Tycoon d. Star Winner of Southwick Farm
Lou of Southwick Farm Sr3 229 Oct 286 18 5351 292
s. Boulder Bridge Taurus d. Whitebreast Rebecca

LEWIS, C. F., SUMTER, S. C.
¶Beaver Creek Sapphire 8 302 Sep 294 18 5937 318
s. Klondike Kim d. Fletcher's Sterlingsworth Jewel

LINDLEY, C. A., CAMEL CRESS FARM, TRENTON, OHIO
Wendy of Marshland 15 258 Oct 110 6 6261 299
s. Beauty's Noble Percy d. Ivy of Hickory Grove

LIST, ROSE MARIE, SLEEPY HOLLOW FARM, INDIANAPOLIS, IND.
Gayland's Vista Rose Sr2 212 Oct 130 7 4525 230
s. Pine Manor King's Vanguard d. Gayland's Valert

LISTER, WILLARD, GOODLANDS FARM, OTTAWA, KANS.
Batdorf's Cresent Jr4 297 Jul 101 5 5495 278
s. Ransom Wilda's Westerner d. Batdorf's Westerner Lassie
Cassie's Merry Colleen Jr4 319 Jul 43 2 6411 345
s. Skyline Merry Maker d. Kandy's Cassie
Lister Queen of Hearts Jr2 309 Aug 122 6 8262 408
s. Batdorf's Betty's Major d. Cassie's Merry Colleen

LONGWITH, J. L., CLEVELAND, TENN.
¶Woodside Herman's Primrose 5 288 Oct 162 9 7980 418
s. Milton Farms Herman d. Bonnie of Arnold Manor

LUTEY, W. G., MEADOW GLEN FARM, FALL CITY, WASH.
¶Fredoris Farm Hero's Roxy Jr4 310 Aug 562 29 8768 455
s. Western Glow Hero d. Ruub's Roxana

MACKIN, PATRICK M., RAYMAKER FARMS, GREEN BAY, WIS.
¶Hi-Hopes Constant's Pearl 6 365 Oct 50 2 8107 405
s. New Hope Leader's Constant d. Pearlhaber of Crystal Stream

MAINE, UNIVERSITY OF, ORONO, MAINE
U. M. Myrana Ajax Jr3 365 Oct 308 15 9134 392
s. Wolfpen Ajax d. Grandee's Merry

MALLORY, STANFORD C., MR. & MRS., WENDOVER FARM, MENDHAM, N. J.
¶Brooklawn's Northerner's Grace Sr3 283 Oct 86 3 8321 374
s. Bethany Blanstar d. Northerner's Grace
¶Rose-Ann's Carrie 5 283 Oct 243 14 7478 357
s. Woodacres Royal Czar d. Witchwood Carol

MARYLAND, UNIVERSITY OF, COLLEGE PARK, MD.
Mt. Ararat Noble Hilarity Jr2 277 Sep 309 18 6597 315
s. Cesor Muriel's Elbon d. Mt. Ararat Royal Favorite
U. of Md. Designer's Gracia Sr2 365 Sep 313 19 8211 437
s. Green Meads Designer d. U. of Md. Lad's Lizzie

MATHISON, FRANK E., MATHILANE FARMS, TRAVERSE CITY, MICH.
¶Tillie of Omega Haven Farm 7 334 Oct 17 9875 498
s. Greenfield's Steadfast d. Rose Mary of Greenfield

MATTHYS, WALTER, SHANTITUCK FARM, BARRON, WIS.
Lucky Star Cameron Pollyanna Sr3 300 Oct 343 17 8828 420
s. Sanfadair Cameron d. Polly of Prairie Lake
Shantituck Be's Daisy Jr2 303 Sep 403 27 7069 343
s. Welcome In Barron d. Shantituck Daisy's Rachel Girl

¶Shantituck Jury's Linda 5 349 Oct 285 14 8562 492
s. Shantituck Juryman d. Shantituck Daisy's Ruby

McCOLLUM, GLENN B., VANDALIA, MO.
Browning's Grand Beauty Jr2 172 Aug 502 26 2874 138
s. St. Albans Grandee V Fashion d. St. Albans Actor's Fairy
Sunny Acres Poinsettia 5 291 Aug 354 9 6007 286
s. Sunnymede Valiant Rocket d. Happy Maid of Sunny Acres

McCONNELL, GEORGE T., MR. & MRS., FIVE POINTS FARM, WEST SALEM, OHIO
¶Five Points Nola 5 365 Oct 472 21 13961 643
s. Yankee Boy of Walnut Lane d. Five Points Lorna

McCOY, MALCOLM M., McCOY'S GUERNSEY FARM, HEPBURN, IOWA
McCoy's Farm Hope Sr2 313 Oct 118 6 8362 437
s. Senator's Masterpiece Prince d. McCoy's Farm Princess Hilda

McGONIGLE, R. W., SHAMROCK GUERNSEY FARM, HILLSBORO, KANS.
Fanning's Peace Wick 8 190 Aug 427 19 4448 200
s. Supremewick d. Retriever's Lucky Peace

McLAUGHLIN, FRED, MURPHYSBORO, ILL.
Lady L. H. Beauty Sr2 305 Oct 69 3 8866 363
s. Seco L. H. Monitor d. Lady Apple of Oak Grove

McLEAN, GEORGE P., ESTATE, HOLLY FARM, SIMSBURY, CONN.
¶Baronet's Bertha Sr4 305 Oct 51 2 9370 437
s. Conrad's Baronet d. Lillian of Illahee Farm
¶Holly Farm Constant Mistress 6 292 Oct 127 5 7619 347
s. Groton House Caesar's Holly d. Holly Farm Dairy Maid
¶Holly Farm Edna 5 355 Sep 178 10 9163 396
s. Prospect of Ware d. Holly Farm Elaine
¶Holly Farm Foam 6 303 Oct 190 8 9363 378
s. Prospect of Ware d. Holly Farm Coral
¶Holly Farm Iona 2d Sr3 341 Oct 93 5 10335 491
s. Prospect of Ware d. Holly Farm Iona
Holly Farm Lady Pattern Sr2 365 Oct 75 3 7912 316
s. Holly Farm Prince Robert d. Holly Farm Pattern
¶Holly Farm Princess Audrey Sr3 344 Oct 109 6 6583 330
s. Holly Farm Prince Robert d. Holly Farm Audrey
¶Rockland Farms Minuet Sr4 305 Sep 191 9 8392 327
s. Patriot of Ware d. Maple Lawn Mildred

McMONIGLE, WILLIAM J., MAXVALE FARM, YELM, WASH.
¶Dot of Maxvale 17 365 Aug 93 6 8823 566
s. Glenloch Emperor d. Ruby of Maxvale
Maxvale's D. V. Pat Sr2 315 Oct 108 7 8638 506
s. Maxvale's Dot's Valiant d. Maxvale's General's Pat
¶Maxvale's Fashion's Bernette Jr3 290 Sep 289 21 5177 307
s. St. Albans Actor's Fashion d. Maxvale's Bernisl
¶Maxvale's General's Boot Jr3 288 Sep 340 16 5836 271
s. St. Albans Valiant General d. Marjorie of Maxvale
Maxvale's General's Carol Jr2 288 Sep 594 32 7914 404
s. St. Albans Valiant General d. Maxvale's Queen Charlotte
¶Maxvale's General's Ethel 5 355 Sep 369 19 7859 424
s. St. Albans Valiant General d. Maxvale's Ethel
¶Maxvale's General's Marion Jr3 346 Sep 201 10 4876 241
s. St. Albans Valiant General d. Maxvale's Queen Marian
¶Maxvale's General's Marjorie Jr4 325 Jul 430 20 8533 438
s. St. Albans Valiant General d. Marjorie of Maxvale
Maxvale's General's Rose Jr2 326 Sep 498 23 7833 401
s. St. Albans Valiant General d. Maxvale's Queen Forget-me-not
Maxvale's Queen Betty 6 347 Sep 198 10 6704 415
s. Dot's Pride of Maxvale d. Betty of Maxvale
¶Maxvale's Queen Charlotte 9 257 Oct 125 8 6239 369
s. Dot's Pride of Maxvale d. Buttercup of Maxvale

McMURTRIE, R. H., FAWN LAKE FARMS, HUNTINGBURG, IND.
¶Fawn Lake Count's Lass 6 269 Oct 20 9 7524 353
s. Pine Manor Count of Lakewood d. Lakewood Myrna
Fawn Lake Count's Madam Jr2 316 Oct 20 7 7106 299
s. Pine Manor Count of Lakewood d. Fawn Lake Pride's Mary
¶R. Lane's Olive 5 243 Oct 24 1 6197 247
s. Kenfleur's Prince Marc d. Valmar's Choice Olive

MELINE, CARL, CALDORA FARMS, BURLEY, IDAHO
¶Caldora's Alice 5 223 Sep 333 16 6698 352
s. Chuckanut Lynwood d. Locust Nook Abbie
¶Caldora's Elma 5 277 Oct 137 7 7078 346
s. Chuckanut Lynwood d. Locust Nook Elly
¶Locust Nook Millie 12 347 Sep 285 18 8635 431
s. Alford Farm Governor d. Gracie of Clara Cooper Farms
¶Pollyann of Hagerman 7 305 Oct 9 7601 341
s. Chesterfield of Hagerman d. Sequel's Primrose of Hagerman

MESSIX, W. BERNARD & MESSIX, WILLIAM B., JR., HOPESTEAD FARM, QUEEN ANNE, MD.
¶Messix's Morning Glory 6 356 Sep 368 17 10198 441
s. Blackbeard's Premier d. Messix's Faithful Mae
¶Messix's Patsy 7 293 Sep 433 20 9842 407
s. Blackbeard's Premier d. Messix's Lady Fay

METZGER, G. J., ORLANDALE GUERNSEY FARMS, ORLAND, IND.
¶Orlandale Knight's Florine Jr4 300 Oct 111 6 6543 321
s. Proud Knight of Orland d. Lockshore Saline
¶Orlandale Levity Dazzle Jr4 255 Oct 118 6 6668 305
s. Green Meads Levity Count d. Lockshore Chamberlain's Damsel
¶Orlandale Victor's Lady Jr3 275 Sep 522 28 7487 361
s. Meadow Lodge Victor d. Sunny Meadows Clarissa's Lady

METZGER, HOWARD & SONS, METZGER FARMS, CLAYPOOL, IND.
¶Broadmoor Milkmaid Jr4 305 Oct 140 7 9016 483
s. Pine Manor Cherokee d. Rock Creek Milkmaid
Flora's Fanchion Sr2 305 Oct 88 5 8590 443
s. Elmwood Farms Chief's Butch d. Elmwood Farms Royal Flora

MEYER BROTHERS, DELPHI DELL FARM, OLYMPIA, WASH.
Delphi Dell Ada Jr3 315 Oct 235 13 8456 409
s. Delphi Dell Lilly's Lucky d. Delphi Dell Marvel Adie

MEYER, ALLEN D., MEYER GUERNSEY FARM, WEST FARGO, N. DAK.
¶Taylor's Imperial Grace Sr3 317 Oct 403 26 8610 462
s. Burton Lane's Supreme Imperial d. Taylor's Starbell Glory
¶Taylor's Marion 5 325 Nov 80 3 10729 496
s. Rockingham Starbell d. Fearless' Snowball
¶Taylor's Miss Tibbie 6 306 Oct 511 28 12758 635
s. Rockingham Starbell d. Norman's Pauline

MEZGER, W. L., MR. & MRS., VALLEY HOME FARM, CHEHALIS, WASH.
Delphi Dell Permino's Ida Sr3 316 Oct 207 12 9823 512
s. Permino of Delphi Dell d. Hideder of Delphi Dell

MILLER, I. G., FARAWAY FARM, SOUTH ROYALTON, VT.
Faraway Gay Alice Jr2 347 Nov 244 11 7505 360
s. Triangle Gay Lad d. Faraway Alice G.

MILLER, LEO H. & METZGER BROTHERS, SOUTH VIEW FARM, SOUTH WHITLEY, IND.
¶Joan's Butterfat Prudence Sr3 305 Oct 397 21 9420 466
s. Lawnsett's Bob d. Joan of Bonnieview
¶Katy's Butterfat Blondie Jr3 365 Oct 31 1 6380 408
s. Lawnsett's Bob d. Bonnieview Butterfat Katy

MILLER, ORVILLE, MILLER FARM, MORLEY, MICH.
Carol's Ella of Miller Farm Jr2 305 Oct 341 23 7268 350
s. Riegeldale Conqueror's Actor d. Connie's Carol of Miller Farm

MILLS, C. S. & BEARD, HARRY J., TWIN OAKS FARM, GREENVILLE, OHIO
¶White Spring La Jean 5 245 Oct 161 7 8812 379
s. Victoria's Major of Woodsview d. Kora's Jewel

MILLS, DOROTHY, BREEZE HAVEN, PROSPERITY, S. C.
¶Welcome's Glamour Girl Jr4 256 Oct 388 14 8641 350
s. Mobjack Glamour Boy d. Belle's Welcome

MILLS, FRED T., BREEZE HAVEN, PROSPERITY, S. C.
¶Holli Marigold Sr4 222 Oct 458 20 6505 284
s. Klondike Hollimar d. Idlehour's Mary Anne

MILLS, T. P., BREEZE HAVEN, PROSPERITY, S. C.
Kimbrough's Donna Sr2 257 Sep 638 29 7192 345
s. Klondike Kimbrough d. Deborah of Garden Creek

MINKE, AUGUST J., JR., LAMINA FARM, MOUNT ANGEL, OREGON
Fawndair Lily Jr3 365 Nov 128 5 11152 491
s. Wandamere Pat C. d. Kiona E. Lucy

MISSISSIPPI STATE COLLEGE, STATE COLLEGE, MISS.
¶Gayoso Duke's Evelin Jr4 260 Sep 276 12 4981 300
s. Gayoso L. Duke d. Gayoso Gay Evelin
¶Riegeldale Emory's Duchie 7 305 Oct 149 8 7128 393
s. Riegeldale Melba's Emory d. Riegeldale Majesty's Duchess
¶St. Albans Actor's Gee 8 365 Sep 278 13 9848 489
s. Wildwood Actor's August d. St. Albans Valor's Gee

MOELLER, RAYMOND & SON, LOCUST RIDGE FARM, NEW PALESTINE, IND.
¶Lookwell King's Lady Jr3 263 Oct 151 11 5534 297
s. Lookwell Spot's King d. Her-Mil's Louise

MORAN, JOCELYN B., SYCAMORE FARMS, NORBECK, MD.
Sycamore Gem Jr2 365 Sep 60 3 4700 238
s. Moughon Fairy Prince Lad d. Sycamore Jewel

MORELLI, C. M., OLLIMAC GUERNSEY FARM, PETALUMA, CALIF.
¶Ollimac Baron's Maggie 5 323 Sep 121 7 7722 415
s. Argilla Baron d. Marge's Maggie
¶Ollimac Baron's Marge 6 275 Sep 189 10 7518 432
s. Argilla Baron d. Marge's Maggie
¶Ollimac Baron's Maxetta 5 347 Oct 36 2 8743 417
s. Argilla Baron d. Ollimac Prince's Maxine
Ollimac Baron's Sweetdrop Sr2 361 Sep 218 13 6965 368
s. Argilla Baron d. Ollimac Teardrop

MORELLI, ROBERT, OLLIMAC GUERNSEY FARM, PETALUMA, CALIF.
¶Steadfast Canadian's Dreamer 5 285 Sep 294 15 9156 408
s. Langwater Steadfast Canadian d. Double Supreme's Golden Charm

MORRIS, RAYMOND P., HOOSIER PINES FARM, ELIZABETHTOWN, IND.
¶Hoosier Pines Loretta Jr3 356 Oct 286 16 15089 473
s. Hoosier Pines Rose's Corporal d. Alfacrest's L. P. Annette
¶Thunder Valley Queen Janice 9 359 Oct 44 2 10413 537
s. Georgeland Gold Bearer d. Georgeland Miss Janie
Yellowgold P. Pet Sr2 332 Oct 442 30 8660 461
s. Golden Grange R. Paymaster d. Titan's Pet of Crane Farm

MORTON, R. C. B. & T. B., LANSDOWNE FARM, PROSPECT, KY.
¶Fairacres Corking Progress Ann 5 365 Oct 94 4 16903 674
s. Raemelton Corking Lochinvar d. Progress Jane Ann

MUNNS, C. E. & SONS, CUTHBERT FARM GUERNSEYS, ELK RIVER, MINN.
Alford Farm Della 8 347 Jul 147 5 7878 290
s. Alford Farm Jerome d. Delta of Clara Cooper Farms
¶Cuthbert Farm H.M.Ch.Beauty 6 318 Nov 117 5 9353 414
s. Highcroft Matchmaker Cherub d. Highcroft Desire

MURRAY, EDGAR S., SOUTH RAY FARM, ALBUQUERQUE, N. MEX.
¶South-Ray Ada's Aida 5 332 Sep 45 2 9898 448
s. Adanac Prince d. Freida's Ada
South-Ray Columbine Jr2 255 Sep 95 5 6128 284
s. Normandy Senator d. Ranier Buttercup

MUSCIO BROTHERS, MUSCIO GUERNSEY FARM, OAKDALE, CALIF.
Muscio Holly's Lettie Jr2 365 Oct 215 13 8611 478
s. Muscio Western Holly d. Lodi of Thomas Creek
Muscio Holly's Lucy Jr2 365 Oct 217 13 10104 529
s. Muscio Western Holly d. Cooper Oaks Devotion
¶Muscio Wilda Jr4 365 Oct 190 11 11039 536
s. Cooper Oaks Threesixty-G d. Cooper Oaks Twelve Twentytwo

NEHER, ROY, OSWEGO, KANS.
¶Beachy Farm Fascination 5 305 Aug 883 43 12855 581
s. Beachy Farm Fashionmaker d. Sally Valor Foremost

NELSON, NORMAN K., CEDAR DRIVE FARM, WICHITA, KANS.
¶King's Lily Girl 7 364 Oct 449 20 10634 500
s. Daisy's Sunbright King d. Rex's Adilene's Ruby
Nelson's Crystal of C. D. Jr3 316 Oct 602 24 10565 482
s. Lookout Valley Superb Beacon d. Crusader's Ellen Princess

NEW HAMPSHIRE, UNIVERSITY OF, DURHAM, N. H.
¶U.N.H. Pierrot Lady 5 301 Sep 359 21 9165 460
s. Wethersfield Pierrot d. U.N.H. Slogan Frill

NEWHOUSE, GUY, REN GUERNSEY FARM, RICHWOOD, OHIO
¶Ren's Sunny Rahab Jr3 265 Oct 415 25 6231 321
s. Maple Knoll Sonny d. Franchester Free Ida

NEWMAN, LAWRENCE M., NEW HAVEN GUERNSEY FARM, PORT ORCHARD, WASH.
Marymoor Bud's Tania 8 313 Sep 246 15 8888 432
s. Marymoor Phyllis Bud d. Marymoor Neb's Tania

NICKERSON, W. J., WINDYHILL FARM, WAYZATA, MINN.
¶Katherine Karen 7 243 Sep 81 4 7155 344
s. Wynola Pawnee d. Studer's Katherine

¶Squire's Dianna Lyn 5 306 Oct 150 8 11115 464
s. Antietam Vagabond's Squire d. Koronis Miss Diana
¶Windyhill's Bessie 5 306 Oct 127 6 10614 503
s. McDonald Farms Instigator d. Old Farmstead Bessie
¶Windyhill's Lilly Jr3 275 Aug 7 7108 321
s. McDonald Farms Instigator d. Topsy of Town View
¶Windyhill's May Rose 7 296 Oct 119 5 9396 433
s. Alford Noceleau's Laddy d. Echo's May Rose Bonnie

NORTH DAKOTA AGRICULTURAL COLLEGE, FARGO, N. DAK.
Nakota Dean Frances Sr2 314 Oct 35 2 6963 372
s. Lookwell Dean Merrymaker d. Nakota Frances

OHIO STATE UNIVERSITY, COLUMBUS, OHIO
Ohio Barbara Lila Sr2 316 Oct 396 22 7841 378
s. Welcome In Countryman d. Ohio Dreaming Lila
Ohio Barbara Sunlight Sr2 328 Oct 337 18 8544 406
s. Welcome In Countryman d. Ohio Lucy Sunbeam

ORMBREK, GEORGE, CLOVER RIDGE FARM, KIRKLAND, WASH.
Goldel Charlotte 7 305 Jul 129 7 6686 365
s. Fircrest Paul d. Del of Alderbrook

OTT, ROBERT L., WILDWOOD FARM, ALBERT LEA, MINN.
¶Janey May of Wildwood 2d 5 284 Sep 327 19 6852 337
s. Boulder Bridge Perfection d. Janey May of Wildwood
¶Jess of Wildwood 7 290 Sep 132 7 7947 397
s. Boulder Bridge Perfection d. Jasmine O. of Wildwood
¶Julie of Wildwood 6 263 Sep 177 9 7409 329
s. Boulder Bridge Perfection d. Justine's Pride of Wildwood
¶Kayetta of Wildwood Jr3 247 Sep 318 17 7171 338
s. Green Needles Sunny Lad d. King's Jenetta of Wildwood 2d
Lad's Jenetta of Wildwood Sr2 365 Sep 73 3 6136 265
s. Green Needles Sunny Lad d. Jenetta's Queen of Wildwood
Lad's Josie of Wildwood Jr3 306 Jul 161 9 6793 331
s. Green Needles Sunny Lad d. J. Q. Josie of Wildwood
Wildwood Sunny Daisy Sr2 306 Sep 92 6 7750 368
s. Green Needles Sunny Lad d. Maizy Daisy of Wildwood
Wildwood Sunny Kate Jr3 365 Oct 540 32 9877 506
s. Green Needles Sunny Lad d. Kate of Wildwood

PAGE, WESLEY C., WESCHUCK FARM, MEHOOPANY, PA.
Deerfield's Star Rhea Jr4 277 Nov 13 8621 403
s. Bethany Blanstar d. Deerfield's Rita

PAGE, WESLEY C., JR., WESCHUCK FARM, MEHOOPANY, PA.
Weschuck Rough Pearl Jr2 305 Nov 12 8115 383
s. Roughwood Bugler d. Guernseyland Gem Shirley

PASCOE, W. WELDON, STREAMACRES FARM, CHEHALIS, WASH.
¶Bertalor Pet 10 365 Oct 63 2 5838 412
s. Fir Ridge Ultra Dictator d. Bertalor Elina
¶Pearl of Hagerman 8 365 Oct 288 12 10609 495
s. Chesterfield of Hagerman d. Slogan's Polly of Hagerman
¶Streamacres Princess Edie Sr2 325 Oct 387 18 8316 423
s. Nobleman of Aldarra d. Fircrest Colleen

PATTERSON, JOE C., HOMEWARD FARMS, REED CITY, MICH.
¶Homeward Gretchen 6 365 Aug 639 39 15429 629
s. Homeward Quo Vadis d. Homeward Bell
¶Homeward Jane 6 295 Jul 345 20 9087 474
s. Homeward Quo Vadis d. Homeward Starlene
¶Homeward Sunbeam 5 309 Sep 645 33 9834 452
s. Homeward Quo Vadis d. Homeward Pet

PEARSON, GEORGE J., SUBURBAN GUERNSEY FARM, BURLINGTON, IOWA
¶Expectation's Bonnie Belle 8 365 Sep 247 13 8981 422
s. Palace's Expectation d. Raider's Valena of Montrose

PECK, BENJAMIN T., JR., BEN-DOR FARM, ACTON, MAINE
¶Beaverbrook Gypsy Jemina 5 317 Jul 443 19 9158 382
s. Beaverbrook Radiant Star d. Beaverbrook Gypsy Joan
Coronation Majestic's Trana Jr2 299 Oct 239 17 5573 332
s. Coronation Melba's Majestic d. Gardenville Autocrat's Trana
¶Deershorn Tulip Sr3 214 Oct 41 2 4419 214
s. Caumsett Deershorn d. Deershorn Foremost Dream
Twin Valley Partner's Mab 5 236 Oct 188 9 6898 342
s. Chedco Partner d. Twin Valley Mabel

PENNEWELL, R. D., FLO-RAY FARMS, PALMYRA, MO.
Flo-Ray's Gertrude Jr3 280 Aug 480 23 7822 354
s. Woodacres Royal Viking d. Flo-Ray's Gypsy Rose

PERONA, EMIL, PERONA FARM, ANDOVER, N. J.
¶Perona Farm Janett 8 327 Oct 571 23 10235 430
s. Brooklawn's Viking d. Commander's Janett
¶Perona Farm Ruby Lass 8 305 Oct 100 6 7984 383
s. Brooklawn's Viking d. Center State Vaillant Ruby
¶Perona Farm V. Bettina 2d 5 287 Oct 79 3 6129 255
s. Perona Farm V. Vikinham d. Perona Farm V. Bettina

PETERSON, GEORGE D., JR., HAPPY HOLLOW GUERNSEY FARM, WILSON, WIS.
Boulder Bridge Quotation 8 346 Nov 208 11 11398 515
s. Valleywood Valiant Hero d. Laddie's Rex June

PHILLIPS, FLOYD R., PHIL-ESTA GUERNSEY FARM, RUPERT, IDAHO
¶Phil-Esta Lad's Janet Jr3 365 Oct 124 7 10778 482
s. Goldendale Lad's Bonny Boy d. Julia of Hayward's Ranch

PIANOWSKI, E. C. & DOLORES, WHITE WOOD ACRES, EDWARDSBURG, MICH.
¶Rita of Cardorild 6 313 Sep 583 36 9921 584
s. Walnut Manor Oscar d. Roelene of Cardorild

PLETCHER, HENRY L., EVERGREEN LAWN FARM, NAPPANEE, IND.
¶Evergreen Dorthy of Katy Sr3 309 Oct 177 9 9414 556
s. Clearland Butterfat Cherrybud d. Evergreen Katy of Delphine
¶Evergreen Dorthy of Sally Sr4 317 Sep 623 31 11865 560
s. Clearland Butterfat Cherrybud d. Evergreen Sally of Dorthy

PLUMLEE, ROY G., DEER PARK, WASH.
Stuart View Elinor 7 339 Sep 504 31 10808 477
s. Chuckanut Lynwood d. Stuart View Gayle
Valley Vista Brownie Jr3 281 Oct 394 28 7318 426
s. Chicona Nother d. Stuart View Brownie
Valley Vista Gladys Sr4 288 Jul 694 38 7540 442
s. Stuart View Spencer d. Gracie of Clara Cooper Farms
Valley Vista Marie Jr4 337 Nov 607 42 10571 596
s. Stuart View Spencer d. Gracie of Clara Cooper Farms
Valley Vista Martha Jr2 305 Nov 387 23 7760 419
s. Chicona Playfair d. Stuart View Marge

POLIVKA, L. L., LUSONIA FARM, DUNDEE, ILL.
Hillside's Royal Fawn 7 339 Aug 123 6 8879 415
s. Boulder Bridge Royal Lad d. Proud Fawn of Hillside View
Leahaven Ellen 7 365 Aug 282 16 9333 461
s. Tiasna's Felix d. Adelmer's Sargon Ellen
Meyer Farm Joan 6 323 Sep 519 34 7560 317
s. Meyer Farm Lady's Defender d. Garland of Clara Cooper Farms

POSANSKI, ROMAN E., RO-SAN FARM, WAYNE, ILL.
¶Goodrich Farms Maxxie Jr3 365 Aug 13 9045 417
s. Quail Roost May Taurus d. Way-Ellen Farms Linda Lou

POSANSKI, ROMAN E. & SUSAN, RO-SAN FARM, WAYNE, ILL.
¶Great Oak's Levity Queen Jr4 290 Jul 43 2 6613 457
s. Kenfleur's Prince Glory d. Linwood's Golden Lulu
¶Mapledale Faith 7 273 Jun 15 8454 394
s. Pine Manor Aztec d. Fairy of Mapledale
¶Miss Ruthie of Spring Brook 5 306 Jun 458 17 8285 317
s. Langwater Forward d. Kil Kare Ration
¶Rosan's Champion Fay Jr3 303 Jul 31 1 6304 319
s. Mapledale Champion Damask d. Mapledale Faith
¶Rosan's Champion Hope Jr3 365 Aug 778 38 11479 568
s. Mapledale Champion Damask d. Mapledale Hazel
St. Albans A V Boy's Maytime Sr2 314 Jan 456 25 8747 430
s. St. Albans Actor's Valiant Boy d. St. Albans Acta Val Maytime
¶St. Albans A V Boy's Maytime Sr3 191 Sep 187 9 5326 231
s. St. Albans Actor's Valiant Boy d. St. Albans Acta Val Maytime

POTTS, CLAUDE A. & RUTH ANN, DOT-CAP FARM, LEBANON, IND.
Dot-Cap's Gem Jr2 305 Aug 347 18 8798 323
s. Big Springs Prince's Heir d. Dot-Cap's Jewell

POWEL, SUE, DOUGHOREGAN MANOR, ELLICOTT CITY, MD.
Manor Sapphire Jr2 306 Sep 263 13 6689 311
s. Manor Sahib d. Manor Laura

PRATT, DONALD W., RICARBRU FARM, GLIDDEN, IOWA
¶Ricarbru S. Beauty Sr3 365 Oct 283 17 10735 544
s. Suneslope's A. P. Sylvester d. Ricarbru Mona's Belle
¶Ricarbru S. Beulah Jr3 365 Oct 237 11 10305 474
s. Suneslope's A. P. Sylvester d. Ricarbru Goldie M.'s Bonnie
Ricarbru Silver Beth Sr2 339 Sep 85 2 6447 309
s. Suneslope's A. P. Silver d. Ricarbru Mona's Betty

PRATT, GEORGE D., JR., SUNNY VALLEY FARM, NEW MILFORD, CONN.
Dictator's Christine 8 211 Oct 117 4 3687 145
s. Waldorf Myrtle's Dictator d. Counsellor's Christine
¶Sunny Valley Ancora 5 307 Oct 84 5 4887 339
s. Sunny Valley's Imperial d. Rockmere's R. Buttercup
Sunny Valley Count's Favorite Sr2 365 Oct 725 36 11698 565
s. Sunny Valley's Count d. Sunny Valley's Favorite
¶Sunny Valley Dawn 7 365 Sep 181 10 14419 785
s. Sunny Valley's Count d. Sunny Valley's Nettie
Sunny Valley Mahomet's Girl Sr2 306 Oct 580 27 8088 361
s. Sunny Valley Mahomet d. Sunny Valley's Buttergirl
Sunny Valley Mahomet's Immorta Jr2 365 Oct 705 39 9168 461
s. Sunny Valley Mahomet d. Sunny Valley's Immortelle
¶Sunny Valley Mahomet's Jewel Jr3 365 Oct 112 5 6174 277
s. Sunny Valley Mahomet d. Holcomb's Sarah Jewel
Sunny Valley Meg Sr2 365 Oct 218 15 8489 437
s. Golden Harvest Play Boy d. Foremost Meg
Sunny Valley Play Boy Nanette Jr2 314 Aug 558 31 6847 339
s. Golden Harvest Play Boy d. Roughwood Nanette
Sunny Valley Play Boy's Camina Jr2 365 Oct 321 18 8306 423
s. Golden Harvest Play Boy d. Sunny Valley's Camoria
Sunny Valley Play Boy's Coleen Jr3 338 Sep 360 22 7675 376
s. Golden Harvest Play Boy d. Sunny Valley's Coleen
Sunny Valley Play Boy's Lassie Sr2 316 Oct 324 13 6690 337
s. Golden Harvest Play Boy d. Sunny Valley's Lassona
¶Sunny Valley Royal Rose 8 365 Sep 392 19 11580 612
s. Gayhead's Armistice d. Sunny Valley's Rosabelle
Sunny Valley Royal Tess Sr2 365 Oct 264 13 10776 477
s. Sunny Valley Royal Lad d. Sunny Valley's Tess
¶Sunny Valley's Althea Jr3 365 Oct 390 23 8022 439
s. Sunny Valley's Gay Boy d. Walicia of Mt. Fair
¶Sunny Valley's Bounteous 7 365 Sep 134 7 6563 331
s. Sunny Valley's Valor d. Sunny Valley Betina
¶Sunny Valley's Bright Girl 6 265 Oct 98 3 6249 264
s. Sunny Valley's Noble Man d. Sunny Valley's Ethel 2d
¶Sunny Valley's Buttercup 14 335 Oct 131 7 5864 324
s. Roughwood Eminence d. Gransland Bob-o-link
Sunny Valley's Emily 2d Sr3 359 Sep 399 21 11389 539
s. Sunny Valley's Valiant d. Sunny Valley's Emily
¶Sunny Valley's Esther 2d 5 339 Oct 323 19 9977 515
s. Sunny Valley's Imperial d. Sunny Valley's Esther
¶Sunny Valley's Fair Sally 8 365 Oct 550 27 10179 487
s. Gayhead's Armistice d. Sunny Valley Sunmaid
¶Sunny Valley's Gustine Jr3 347 Sep 99 6 6644 390
s. Sunny Valley's Noble Man d. Sunny Valley's Balsam
¶Sunny Valley's Harmony Jr3 320 Sep 450 24 9184 421
s. Sunny Valley's Prediction d. Sunny Valley's Sandra
¶Sunny Valley's Hepsy Sr3 277 Sep 90 5 7205 390
s. Sunny Valley's Valiant d. Sunny Valley's Mertie
¶Sunny Valley's Jitny Jr3 258 Aug 300 16 6067 331
s. Sunny Valley's Valiant d. Sunny Valley's White Cliff
¶Sunny Valley's Salubria Sr4 305 Aug 217 16 7347 370
s. Chedco Alexander d. Roughwood Salubria
Sunny Valley Valiant's Virtue Sr3 365 Oct 408 20 10502 501
s. Sunny Valley's Valiant d. Sunny Valley Virtue
S. V. Royal Lad's Poppy Sr3 365 Oct 298 15 9062 460
s. Sunny Valley Royal Lad d. Sunny Valley Poppy

PRICE, G. B., RICH HILL FARM, CLIFTON, N. C.
Rich Hill Ruby Jr2 355 Sep 312 16 6334 328
s. Klondike Herald d. Rich Hill Mollie

PRUETT, EDWARD, WINCHESTER, KY.
¶Golden Bull Farms Patsy Jr3 293 Oct 308 15 10191 456
s. Flying Horse Footprint d. Golden Bull Farms Polly

PURDUE UNIVERSITY, LAFAYETTE, IND.
¶Purdue Matchmaker Candie 6 365 Sep 361 19 9071 451
s. Normandy Matchmaker d. Purdue's Renown Candie

PURDY, DALE, GREENFIELD FARM, TOMAH, WIS.
Greenfield Lad's Rose Jr2 365 Oct 379 25 8280 438
s. Rock Creek Watchful Lad d. Greenfield Majesty's Lucile

PURDY, FLOYD, GREENFIELD FARM, TOMAH, WIS.
Golden Memoir's Dorothy 5 365 Oct 211 18 10482 574
s. Cesor Penwyn's Memoir d. Johnson Toycus Dotty

QUERNHEIM, HENRY & WILSON, RUSSEL, HEIMSON GUERNSEYS, MURPHYSBORO, ILL.
¶Deacon's Peach 7 225 Oct 119 6 6491 313
s. Susie's Deacon d. Miss Murphy of Oak Grove
Lady P. S. Helen Sr3 305 Oct 126 7 8363 369
s. Sunnyfield Patsy's Star d. Lady Hollie of Oak Grove

RANSOM, W. G., JR., RANSOM FARM, HOMEWOOD, KANS.
¶Ransom Perky's Pesky Jr3 365 Nov 245 18 7897 458
s. St. James Champion Bobby d. Ransom Polly's Perky

RASMUSSEN, WILLIAM J., "SARIVAL GUERNSEYS", GLENDALE, ARIZ.
¶Ranchito Glen Ellen 7 305 Sep 246 13 10566 425
s. Uncas Monte Royal d. Valentine Lady Ellen
¶Rasmussen Farms Marvis Jr4 316 Sep 444 30 7913 444
s. Rasmussen Farms Majestic d. Rasmussen Farms Marvel
¶Rocky Home Rival's Fernetta 5 365 Sep 490 32 10699 628
s. Dorella Rosalie's Rival d. Win Ru Ol Lady Fay

RATHELL, CHARLES, DOLVIN FARM, WYE MILLS, MD.
¶Britland Goggle 7 266 Sep 496 16 8922 398
s. Corn King's Leader d. Locust Hollow's Goggle
Dolvin's Dairymaid Sr2 279 Sep 260 11 8743 395
s. Mordele Farms Gay Boy d. Mordele's Rilma Dairymaid

RATHELL, CHARLES R., JR., DOLVIN FARM, WYE MILLS, MD.
Maiden Point Lilybel Sr4 317 Sep 390 20 9051 456
s. Solitude's Seaman First Class d. Chenar's Crusader's Lass

RATHELL, T. L., DOLVIN FARM, WYE MILLS, MD.
¶Polly's Favorite Sr3 302 Sep 320 13 8397 375
s. Jewell's Lieutenant d. Messix's Polly

RAYL, CARL, VAN BELLE FARM, RUSSIAVILLE, IND.
¶Beulah of R. H. Duff Farm 6 325 Oct 92 4 8653 430
s. Normandy Coronet King d. Violet of R. H. Duff Farm
¶Van Belle Olga Sr4 322 Oct 93 5 9692 494
s. Duffield Coronet d. Violet of R. H. Duff Farm
¶Van Belle Princess 5 288 Oct 107 5 8466 381
s. Spur's Prince d. Harvester's Fay of Van Belle

RAYL, VIOLET O., VAN BELLE FARM, RUSSIAVILLE, IND.
¶Southern Rose of Van Belle 6 352 Oct 86 4 8219 386
s. Gayoso Southern Laddie d. Rosalind's Pride of Valley Home

RAYMOND, CLARENCE, CEDAR MANOR FARM, FREDONIA, KANS.
¶Glencliff A. Arlon Jr3 305 Sep 92 4 10454 420
s. Meadow Lodge Climax's Alert d. Glencliff Arlon

REED, O. R., OLENTANGY GUERNSEY FARM, DELAWARE, OHIO
Olentangy B. Begonia Jr2 280 Oct 336 19 7493 371
s. McDonald Farms Baronet d. Olentangy Pearl
Olentangy P. Betty Jr2 200 Sep 429 17 5963 272
s. Olentangy Pilgrim d. Olentangy Madge
Olentangy P. Hattie Jr2 285 Oct 237 13 6156 317
s. Olentangy Pilgrim d. Olentangy Barbara

REED, W. HUGH, OLENTANGY GUERNSEY FARM, DELAWARE, OHIO
¶Jo-Hap's Margaret Lee 6 334 Sep 291 12 10480 467
s. Olentangy Pilgrim d. Beatrice of Olentangy

REED, WILLIAM G., GRAYSMARSH FARM, SEQUIM, WASH.
¶Cloverhill Flossie's Rita Jr4 305 Sep 590 26 11678 499
s. Chuckanut Hattie's Lad d. Flossie of Home Comfort Farm
¶Graysmarsh Adeline 6 358 Sep 305 16 13005 550
s. Victor's Skagit Chief d. Madeline of South City
Graysmarsh Butter Girl Jr3 333 Sep 837 45 10967 517
s. Chicona Caliph d. Graysmarsh Buttercup
¶Graysmarsh Choice 5 317 Sep 161 9 9614 501
s. Chicona Caliph d. High Valley M. E.
Graysmarsh Fancy Jr2 337 Sep 328 16 8995 430
s. Coronation Damascus d. Bonnibell Fairy
¶Graysmarsh Jane Sr3 317 Sep 155 10 11537 580
s. Chicona Caliph d. June May Queen
Graysmarsh Prince's Rosalie Jr2 302 Sep 444 26 8574 462
s. McDonald Farms Indian Prince d. Topsets's Rosebud
Graysmarsh Salome Jr2 318 Aug 607 41 7659 413
s. Coronation Damascus d. Bonnibell Queen Sally
Western Glow Fancy Ann Jr3 336 Sep 516 29 12959 619
s. Western Glow Maryann's Royal d. Western Glow Fanciful

REFF, MILO R., GUERNSEY GRANGE FARMS, UNIONDALE, IND.
¶Glamour of Guernsey Grange 5 283 Oct 71 3 8341 372
s. Pharoa of Guernsey Grange d. Velma of Guernsey Grange

REYNOLDS, MERCEDES, MEADOW HEIGHTS, AVILLA, IND.
¶Royal Flossie's Golden Flo Sr3 365 Sep 265 15 8221 492
s. Supreme's Armista's Boy d. Top Royal's Flossie

RHODE ISLAND, UNIVERSITY OF, KINGSTON, R. I.
¶Rhody Challenger Goldie Jr3 261 Sep 474 27 5811 273
s. Brian Boru Challenger d. Goldmark of R.I.S.C.
¶Rhody Challenger May Sr3 277 Oct 258 17 6424 334
s. Brian Boru Challenger d. Roberta of R.I.S.C.
Rhody Noble Cynthia Jr2 242 Oct 252 15 4778 230
s. Horse Shoe Formost Noble d. Sylvia of R.I.S.C.
Rhody Resolute Dinah Sr2 319 Sep 210 17 6290 367
s. Brian Boru King's Resolute d. Diana of R.I.S.C.

RICKETTS, F. M., HOLLANDALE, MISS.
¶Hunter's Edith's Beauty 5 282 Oct 248 13 7515 390
s. Grain Meadow Hunter d. Edith of Spring Branch

RIEHL, ELMER J., ELMBETH FARM, CANFIELD, OHIO
Elmbeth L. P. Lucky Desire Sr4 305 Sep 306 18 9124 440
s. Groton House Levity's Goldmine d. Sailor's Lucky Joyce
Elmbeth Lucky Pauline 5 249 Sep 153 22 6313 314
s. Elmbeth Lucky Wistar d. Sailor's Lucky Joyce

RINGER, LLOYD, RINGER GUERNSEY FARM, WICHITA, KANS.
Spring Lake King's Doll Sr2 365 Sep 309 19 6873 492
s. Repelmar L. May King d. Beautie's Favor Dolly
¶West Road Della Jr3 332 Aug 268 16 7435 419
s. Goldie's Baron of C. D. d. Charmer's Golden Glo

ROBINSON, EVERETT E., REDLAND GUERNSEY FARM, GRANTS PASS, OREGON
Bonnibell Daybreak Jr2 364 Oct 75 3 7534 353
s. Fra-Mar Coronation Noble d. Coronation Dawn
Bonnibell Fancy's Flower Jr3 288 Oct 88 3 6130 337
s. Fra-Mar Coronation Noble d. Chuckanut Hattie's Fancy
¶Redland Anabelle Jr3 287 Oct 73 4 6174 296
s. Gaylord's Squire's Nonpareil d. Redland Vicki

ROBINSON, EVERETT E. & MARION, REDLAND GUERNSEY FARM, GRANTS PASS, OREGON
¶Dimples of Twinkle Star Ranch 5 309 Oct 59 2 11398 440
s. Lad's Shadow of Middale d. Dolly of West Place

ROBISON, LAWRENCE, BIG RAPIDS, MICH.
Dartha's Ann of Miller Farm Jr2 297 Oct 280 14 6521 315
s. Riegeldale Conqueror's Actor d. Marion's Dartha of Miller Farm

ROESCHLEY BROTHERS, ROES-MOR FARMS, FLANAGAN, ILL.
Roes-MOR Alert Patience Jr2 305 Feb 585 32 8005 409
s. Kenfleur's Rose's Alert d. Villageside Patricia
¶Roes MOR Flame's Lady Fair Sr3 365 Sep 513 29 11479 608
s. Burton Lane's Sargon Flame d. Crescent Lady of Waldrum Lane
¶Roes MOR Liv-Iro Honora 5 351 Jul 326 15 10430 577
s. Burton Lane's Sargon Governor d. Ronegger's Betsy Jane
Roes-MOR Liv-Iro Pauline 5 340 Sep 131 8 9334 475
s. Adelmer's Alert Gentleman d. Villageside Patricia
¶Roes-MOR Liv-Iro Rosebud 7 265 Oct 368 20 8288 369
s. Burton Lane's Sargon Flame d. Urbandale Brilliant Flower

ROSENBAUM, FRANCIS F., LAKELAND FARM, WILTON, CONN.
¶Lakeland Breeze Sr3 317 May 710 36 10221 481
s. Greenway Harvester d. Sweetheart's Rose of Lakeland
¶Meadowpond Victoria 5 347 Sep 550 30 10990 597
s. Caumsett Victory d. McDonald Farms Annetta

ROUSH, EDSON, LOCUST GROVE FARMS, RACINE, OHIO
¶Locust Grove Maxie F. Sr4 305 Oct 381 22 9719 476
s. Raemelton Levity Flicky d. Locust Grove Queen D.

RUEHS, E. W., ROSEMONT FARM, CALEDONIA, MICH.
¶Rosemont J Model Sr4 332 Aug 437 21 9560 449
s. Sunny Side Jerry d. Rosemont C. Fancy
Rosemont K Butter Maker Sr2 365 Oct 79 4 9589 489
s. Rosemont C King d. Rosemont J Eunice
¶Rosemont U Molly 8 286 Oct 114 6 9889 484

RUEHS, NELSON F., ROSEMONT FARM, CALEDONIA, MICH.
Rosemont W Sally Jr2 357 Oct 140 6 9741 450
s. Meadow-Gold R. Winston d. Rosemont Victory Star

RUEHS, PAUL, SUNNY SIDE FARM, CALEDONIA, MICH.
¶Sunny Side Nancy Bell Jr4 365 Oct 71 2 11684 458
s. Cesor General's Choice d. Sunny Side Elsa

ST. ANTHONY BOYS' HOME, ALBUQUERQUE, N. MEX.
St. Albans Glamour Val Roxie Jr2 319 Sep 390 24 6858 384
s. McDonald Farms Glamour d. St. Albans Val Roxie

SANDS, D. C., BENTON FARMS, MIDDLEBURG, VA.
Benton's Lady Persus Jr2 365 Sep 436 20 13054 549
s. Langwater Lord Benton d. Benton's Lucky Persus
¶Benton's Lucky Jane 6 282 Jul 658 32 9680 499
s. Mt. Ararat's Sir Lucky d. Benton's Joyous

SATTERLEE, ARTHUR A. & CLARK, IOWA GUERNSEY FARM, INDEPENDENCE, IOWA
¶Consort's Ollie of Iowa 6 291 Oct 52 3 6591 341
s. Boulder Bridge Consort d. Cherub's Ollie's Butter Girl
¶Dove's Connie Olena Jr4 305 Aug 432 30 8798 407
s. Clermont Dove's King d. Woody's Connie Olena
¶Dove's Olena Lady Jr3 318 Aug 283 12 7650 307
s. Clermont Dove's King d. Woody's Olena

SAWIN, H. W., PRAIRIE LODGE, NORTHWOOD, IOWA
¶Honey Creek's Lovely Jr3 325 Oct 320 13 10258 438
s. Boulder Bridge Prince Pal d. Honey Creek's Lola

SCHARF, I. C., EDROBLIN'S FARMS, FLOYDS KNOBS, IND.
¶Edroblin's Bright Viola Sr3 309 Sep 258 19 7258 399
s. Bournedale Bright Donald d. Farragut's Admiral's Lillian
¶Edroblin's Emory's Butternut Jr4 356 Sep 210 16 9563 510
s. Riegeldale Emory's Hazelnut d. Edroblin's Rose

SCHATZMAN, L., NEW BRUNSWICK, N. J.
Rycklaver Radiant Babe Jr2 312 Jul 691 37 6354 438
s. Fairlawn Actor's Radiant d. Rycklaver D. Bashful

SCHELL, LLOYD, TERRA HAUTE, IND.
Ostrodka's Hiawatha's Eileen 5 350 Aug 238 11 6279 327
s. St. Albans Valiant Hiawatha d. Ostrodka's Eileen

SCHIFFER, HERBERT, HERBERT'S HILL FARM, WEST CHESTER, PA.
Herberts Alert Archress Jr2 365 Oct 166 9 7299 373
s. Coldspring's Beauty's Archer d. Freewvale Alert's Rheldo
¶Hi Holly Master's Heir 6 195 Oct 33 4 5611 253
s. Broadland Masterpiece d. March Hare of Green Acres

SCHOENHOFEN, LEO H. & EMILY BELL, EM-LO FARM, CHESTER SPRINGS, PA.
Corinne Prim Jr3 320 Oct 73 4 9631 416
s. Antietam Vagabond's Sunshine d. Gladys' Corinne
Green Hills Effie Jr2 313 Sep 239 17 7868 428
s. Gwynllan Peer d. Maxie's Effie
Vanity of Spruce Lawn Sr2 342 Sep 224 13 8016 361
s. Lisster Victor d. Star Royal of Spruce Lawn

SCHROEDER, HARVEY F., SCHROEDER'S GUERNSEY FARM, BILLINGS, MONT.
¶Maxim's La Noce Dazzle Sr4 274 Sep 303 17 7641 370
s. Green Valley Royal Maxim d. Tianna's Jessie
¶Maxim's La Noce Lucille 8 283 Sep 176 10 5807 274
s. El Sheltero Legend's Index d. Ramona of North Home

SCHUTH, AUGUST H., MEADOW GREEN GUERNSEYS, LEXINGTON, ILL.
Meadow Green Douglas' Sequence Jr2 365 Oct 188 10 8183 390
s. Meadow Green Prince Douglas d. Barrington Court Gertrude

SCHWABACHER, JULIAN L., BARBIAN FARM, BETHLEHEM, CONN.
¶Barbian Chance Jr4 331 Sep 470 26 10791 542
s. Green Meads King of Barbian d. Barbian Mina
Barbian Fence Jr2 300 Oct 46 2 8219 395
s. McDonald Farms Ferdinand d. Barbian Meadow Glow
¶Barbian Meadow Gift Sr4 345 Oct 60 2 10577 454
s. Avalon's Meadow King d. Barbian Charity
Hansenarea Tonia Jr2 365 Oct 187 9 9632 456
s. Circleview Regal d. Hansenarea Lorna

The Idol of Destiny 5 354 Sep 255 13 10405 450
s. Lea Lord Phoenician d. Deershorn Iris
Velfame's Peggy Lee Sr2 365 Oct 23 1 8706 398
s. Langmore Velfame d. Jayso Peggy

SEALE, LEE, MR. & MRS., SEALE FARM, LEBANON, IND.
Seale's Judganna Sr4 317 Oct 134 6 8931 471
s. Hoosiermead Judge d. Matilda's Annabelle

SELANDER, GUSTAVE, ALDER-DELL GUERNSEYS, SHERWOOD, OREGON
Wanda D. G. of Alder-Dell Sr2 355 Oct 40 2 6919 347
s. Western Glow Governor d. Wanda D. of Alder-Dell

SHEARER, EARL H. & SONS, CENTRALIA, WASH.
¶Delphi Dell Hilda Sr4 365 Aug 594 31 10973 559
s. Delphi Dell Challenger d. Delphi Dell Hider
¶McAllister Butter Fly 7 365 Sep 111 5 11421 550
s. Lilamoore Prince d. Jensen's Butter Cup

SHERBURNE, V. E., SHERBURNE PRAIRIE FARM, RUSK, WIS.
Squire's Delight of P. V. Jr3 337 Oct 12 3519 173
s. Gaylord's Squire's Heritage d. P. V. Dee's Delight

SHOEMAKER, G. T. & BREHM, PAUL W., BERNWAY FARM, BERNE, IND.
¶Bernway Daisy Sr3 336 Sep 256 10 10562 471
s. Coldspring's Romulus Equal d. Bernway Susan

SHRIVER, CHARLES M., JR., IVY WILD GUERNSEY FARM, PIKESVILLE, MD.
Enterprise Maxie's Princess Jr2 334 Sep 218 11 7964 339
s. Moughon Faithful Prince d. Maxie's Beatrice of Enterprise

SHULTIS, JOHN, WINDY ACRES, KELLY CORNERS, N. Y.
Star of Windy Acres 6 365 Jul 205 9 9654 476
s. Tarbell Farms Peerless Mars d. Windy Acres Flying Star

SICHI, ROGER R. & SON, SICHI FARM, KIGHTYFORD, PA.
¶Lone Oak H. Jewel 5 328 Oct 94 6 9051 449
s. Fairlawn H. Hasson d. Jewel of Linwood
¶Lone Oak Merry Lynda 5 311 Oct 105 5 7817 316
s. Langwater Pal d. Welcome In Linda
Sichi's Farm's Ful-O-Pep Sr2 276 Oct 136 8 4739 214
s. Lone Oak Queen's Maxim d. Green Acres G. L. Ruth
¶Sichi's Farm's Linda Lou Sr3 265 Oct 193 12 6625 334
s. Walnut Hill Buddy d. Linda Lee of Ward Farm
Sichi's Farm's Ora Jr2 256 Oct 59 3 4716 238
s. Lone Oak Queen's Maxim d. Leasure Run Nora
Sichi's Farm's Wally Ann Jr3 292 Oct 63 3 6301 288
s. Lone Oak Queen's Maxim d. Sally of Walnut Valley

SIMMS, ALBERT G., LOS POBLANOS RANCH, ALBUQUERQUE, N. MEX.
Poblanos Triumph Sequel Jr3 303 Sep 237 12 7409 342
s. Gaylord Squire's Triumph d. Poblanos Sara Sylvia

SISTERS of PROVIDENCE, HIDDEN GOLD DAIRY, SAINT MARY-of-the-WOODS, IND.
¶Hidden Gold Cyrene's Agnes 10 365 Sep 120 6 5980 310
s. Kenfleur's Dicta Cyrene d. Julia of Hidden Gold
¶Hidden Gold Meadow Blossom Sr4 312 Aug 190 9 6953 341
s. Kenfleur's Meadow King d. Royal Lady of Hidden Gold

SKAAR, ASHLE, GREEN NEEDLES FARM, HAYWARD, MINN.
¶Daniel's Dolly 10 267 Oct 153 8 8867 447
s. Daniel of Cor-Alfa Farm d. Fern's Duplicate
¶Dee-Dee 9 365 Sep 435 20 9959 480
s. Corium Slogan's Nipper d. Fern's Duplicate
¶Green Needles Kit 5 308 Sep 303 15 10414 559
s. Bell's Comet of Cor-Alfa Farm d. Slogan's Fern
¶Green Needles Lucy 5 286 Sep 348 22 9159 492
s. Bell's Comet of Cor-Alfa Farm d. Dee-Dee
¶Green Needles Sweet Lass Jr3 248 Oct 70 4 7143 322
s. Pine Ridge Honesty d. Daniel's Dolly

SKAAR, ERLING G., PINE RIDGE FARM, HAYWARD, MINN.
Pine Ridge Combine's Daisette Jr2 225 Sep 430 22 5351 260
s. Boulder Bridge Combine d. Pine Ridge Ducky

SKAAR, M. S. & C. A., COR-ALFA FARM, HAYWARD, MINN.
¶May Belle of Cor-Alfa Farm 3d Sr4 315 Oct 434 23 10025 499
s. Boulder Bridge Combine d. May Belle of Cor-Alfa Farm

SMITH, CHARLES F., JR., OAKLAND MANOR FARMS, UNION BRIDGE, MD.
Oakland Manor Peony Sr2 365 Oct 493 30 9766 512
s. McDonald Farms Inheritor d. Oakland Manor Tulip

SMITH, GERARD C., RATCLIFFE MANOR FARMS, EASTON, MD.
¶Pan Joan of Ratcliffe 12 285 Sep 231 12 9173 479
s. Royal Peter Pan d. Delhaven Ethel Royal
Ratcliffe Manor Elaine Jr4 282 Sep 542 27 9880 459
s. Spencer's Landing Caesar d. Ratcliffe Manor Cathie
Ratcliffe Manor Marmion Sr2 283 Sep 261 14 8491 398
s. Maiden Point Sisco Tony d. Hannibal's Locust Hill Carita

SMITH, J. DeLEON, MARI-DeL. FARM, McBRIDES, MICH.
Onward's Queenette Jr2 322 Jul 126 5 9810 406
s. Solitude's Onward d. Freeman's Queen

SMITH, J. FRANKLIN, SMITHMONT FARM, MURPHY, N. C.
Smithmont Valor's Darling Jr2 307 Oct 92 5 4933 262
s. Riegeldale Emory's Valor d. Smithmont Peer's Dinah
Smithmont Valor's Nancetta Sr2 302 Oct 32 1 5191 263
s. Riegeldale Emory's Valor d. Lucky Lass's Maxim Nancy
¶Swan Ponds Henlee's Opal 5 365 Oct 124 5 6938 352
s. Klondike Henlee d. Swan Ponds Opal

SMITH, J. ROY & ELTON R., MED-O-BLOOM FARM, CALEDONIA, MICH.
¶Med-O-Bloom Rosette Jr3 307 Aug 261 13 7454 349
s. Rosemont Majesty d. Med-O-Bloom Rose

SMITH, JENNINGS, SLAUGHTERTON FARM, SUDLERSVILLE, MD.
¶Slaughterton's Annabelle Lee 5 269 Oct 103 5 9016 447
s. Green Acres' May Prince d. Annie Belle of Buck Neck
¶Slaughterton's Anna Lois 6 362 Oct 75 4 11836 563
s. Green Acres' May Prince d. Annie Belle of Buck Neck

SMITH, JENNINGS & RONALD, SLAUGHTERTON FARM, SUDLERSVILLE, MD.
¶Slaughterton's Marie's Ethel 5 274 Oct 205 13 10928 642
s. Green Acres' May Prince d. Marie's Lulu of Buck Neck

SMITH, JESS F., Y-BRANCH GUERNSEY FARM, BRIGHTON, MO.
Y-Branch Mary-Jane Jr2 283 Oct 190 6 3317 167
s. Argilla Third Mate d. Twin Cedar Martha Ann

SMITH, JULIET G., OAKLAND MANOR FARMS, UNION BRIDGE, MD.
¶Oakland Manor Rosalind Jr4 294 Oct 196 10 9077 384
s. McDonald Farms Inheritor d. Oakland Manor Rosetta
¶Oakland Manor Rosetta 5 337 Sep 213 12 11077 617
s. Foremost Royal Combination d. Primrose of Oakland Manor

SMITH, LOYAL W., KINO ACRES, VOLANT, PA.
Kino's Forceful Effie 6 303 Oct 116 7 9474 486
s. Hartzell's Girl's Forceful d. Daydream's Lady Ellie
Kino Wistar Lena Jr3 323 Sep 234 14 6249 335
s. Hartzell's Minuet's Wistar d. Constant's Lois of Wilmar
Kino Wistar Princess Jr3 305 Oct 119 6 8051 422
s. Hartzell's Minuet's Wistar d. Rudolph's Fern of Kino
Kino Wistar Queen Jr2 319 Sep 331 20 6471 347
s. Hartzell's Minuet's Wistar d. Daydream's Lady Ellie
Kino Wistar Susan Sr2 365 Oct 74 5 5432 386
s. Hartzell's Minuet's Wistar d. Rudolph's Nora of Kino

SMOCK, KENNETH, MR. & MRS., KenVer FARM, NOBLESVILLE, IND.
Flying Horse Select's Lute 5 305 Oct 5 9447 455
s. Alfalfa Farm Select d. Kitchener Royal Lute

SNARR, WARD, WARDHAVEN FARM, SILER CITY, N. C.
Appin's Unis Jr3 305 Sep 405 24 7257 362
s. Klondike Hollikonmost d. Appin's Queenie
¶Wardhaven Rose Double 5 318 Oct 352 19 11691 575
s. Rose Maxim May King d. Wardhaven Rose Polly
¶Wardhaven Taurine L. 10 341 Oct 427 24 14590 725
s. Quail Roost Taurine Farmer d. Maud's Lassie of Cedar Grove

SNOW, HERBERT A., SNOW SUMMIT RANCH, PARK CITY, UTAH
Cedarcroft Rosie 6 365 Sep 125 5 9034 436
s. Western Glow May's Royal d. Peanut's Della
¶Donna of Benbrook 9 365 Oct 63 2 8688 380
s. Lad's Neon of Middale d. Dametella of Chicona
Melody Acres Annabel Jr2 365 Sep 138 8 6190 346
s. Sterlingold Prince Melody d. Fresno Bill's Jezabel
¶Snow Summit Bell Jr4 365 Oct 17 7176 295
s. Lad's Neon of Middale d. Traveler's Bess of Baker View
Toponis Deacon's Pennie Jr4 277 Sep 168 8 6596 352
s. Toponis Truman's Deacon d. Toponis Edward's Portia

SOLMS, JOSEPH & SONS, MARION, IND.
Rose Tree Manor Clara Sr3 252 Sep 174 11 5318 261
s. Pine Manor Levity Lancer d. Rose Tree Torreador's Clara
Rose Tree Torreador's Queen Sr3 321 Sep 261 13 8807 407
s. Langwater Torreador d. Rose Tree Conquest's Queen

SPERRY, WINSTON A., FAEWIN FARM, CALDWELL, IDAHO
La Homa Farm's Crystal Sr2 299 Jul 466 27 6482 523
s. Inspector M. of Prestidale d. Ideal's Chalfett

SPIES, ROGER, ROGINE ACRES, DOVER, OHIO
Royal Rosebud Free Daughter Jr2 365 Oct 132 7 8465 374
s. Franchester Free Emory d. Royal Rosebud Daughter

SQUIRES, FLOYD G., SR., SHORELINE FARMS, BOW, WASH.
¶Kendall's Pegie Jean Jr4 351 Sep 84 5 6394 308
s. Chicona Prester John d. Kendall's Peg

STANER BROTHERS, GREEN TREE FARM, ARGOS, IND.
Myra of Staner's Farm Jr4 209 Oct 280 11 6952 337
s. South Wind Neon d. Crescent's Queen Ultra

STANTON, DOUGLAS R., OLD HOMESTEAD FARM, GREENVILLE, N. Y.
Old Homestead Affectionate-One Jr2 294 Oct 107 7 4938 254
s. Caumsett Peer d. Old Homestead A. Honey-Lou

STEPHENSON, JAMES T., HOOSIERMEAD FARM, DANVILLE, IND.
Hoosiermead Bonnie Lustre Sr2 305 Aug 345 25 6590 387
s. Cesor Bonnie Maxim d. Hoosiermead Jason's Hilda
Hoosiermead Maxim Flora Sr3 296 Sep 161 7 6422 302
s. Cesor Hoosier Maxim d. Great Elm's Little Pearl

STEVENS, L. B., SHORELAND FARM, OCONOMOWOC, WIS.
¶Shoreland Diane Jr3 264 Jul 299 11 7086 304
s. Shoreland Chedco d. Shoreland Dinah
¶Shoreland Donna Lucia Sr3 291 Sep 303 20 6477 362
s. Shoreland Courageous d. Shoreland Donna
¶Shoreland Florabel Jr3 343 Sep 375 26 9859 534
s. Shoreland Courageous d. Shoreland Flora

STEVENS, R. S., APTAKISIC FARM, PRAIRIE VIEW, ILL.
¶Burton Lane Thor's May Queen Sr3 340 Sep 337 13 7335 408
s. Pine Manor King's Thor d. Burton Lane's Alert Honey
¶Wilsonia Sedgley's Lady 5 262 Sep 73 3 5780 263
s. Sedgley Iver d. Wilsonia Cavalier's Lady

STEVER, N. F. & SONS, JOHNSON CITY, N. Y.
King's Royal Irene Sr4 365 Dec 664 41 15269 857
s. Connie's Peerless King d. Queen's Royal Molly

STEWART, HAROLD F. & SON, CHAR-LANE FARM, VASSAR, MICH.
Char-Lane Champ's Nora Jr3 365 Sep 198 9 10898 479
s. Her-Mil's Cha Champ d. Marjohnelle Count's Nira
Longbarn C. Bijou Jr2 365 Sep 537 22 10336 454
s. Antietam Leader's Countryman d. Longbarn D. Jou Jou

STINE, C. M. A. & SAMENDINGER, FREDERIC, FOXDEN FARM, NEWARK, DEL.
¶Foxden's Adeline Jr4 318 Sep 233 12 8852 460
s. Woodacres Royal Foreman d. Athena of Mt. Ararat
¶Foxden's Beda Jr4 305 Oct 377 16 9266 436
s. Spar Hill Foxden's King d. Foxden's Brenda
¶Foxden's Benita Sr4 316 Oct 561 29 11365 572
s. Spar Hill Foxden's King d. Mt. Ararat's Valiant Bountiful
¶Foxden's Dahlia Jr4 315 Sep 39 2 7857 404
s. Woodacres Royal Foreman d. Foxden's Daffodil
¶Foxden's Fern Jr4 278 Oct 193 9 7754 388
s. Spar Hill Foxden's King d. Foxden's Flute
¶Foxden's Jay Jr4 247 Oct 210 11 6523 332
s. Foxden's Orion d. Foxden's Jetty
¶Foxden's Rachel Sr3 268 Oct 65 3 6817 342
s. Foxden's Orion d. Foxden's Rosalie
Foxden's Regina Jr2 254 Oct 230 13 4715 253
s. Spar Hill Foxden's King d. Foxden's Rosalinde
Foxden's Ronda Jr3 298 Oct 468 30 6151 332
s. Foxden's Levity Pilot d. Foxden's Rosemary
¶Foxden's Royal Doris Sr3 225 Oct 148 8 5550 275
s. Woodacres Royal Foreman d. Foxden's Daffodil
¶Foxden's Virginia Jr3 331 Sep 227 13 7306 357
s. Spar Hill Foxden's King d. Foxden's Venus

¶Royalist's Ideal of Barksdale 5 318 Oct 90 4 8895 440
s. Royalist Leader d. Leader's Ideal Also

STRANSKY, RAYMOND, DOUBLE DIAMOND GUERNSEY FARM, RIVERSIDE, IOWA
Golden Lassie of Kathio Jr3 324 Sep 462 26 8278 362
s. Maxim's La Noce Patrick d. Nellie's Pride of Kathio

STRICKLAND, HAROLD L., LANANDY FARM, ROCKFALL, CONN.
¶Lanandy Brilliant Alice Jr4 284 Sep 280 17 6159 306
s. Homeland Slogan's Brilliant Boy d. Lanandy Sequel Alice
¶Lanandy Brilliant Maybelle 5 364 Oct 282 15 10743 477
s. Homeland Slogan's Brilliant Boy d. Lanandy Mayfield
Lanandy Brilliant Rebecca Jr4 314 Sep 187 8 8096 357
s. Homeland Slogan's Brilliant Boy d. Lanandy Valmaide
¶Lanandy Emma Sr3 254 Oct 8 5612 238
s. Homeland Homer d. Homeland Babe
¶Highfield Valor's Primrose 5 296 Oct 85 4 7059 308
s. West Hill's Masher Valor d. Youman's Primrose

STULTZ, RAYMOND & SON, SANDCUT GUERNSEY FARM, TERRE HAUTE, IND.
¶Otter Creek's Hilda 5 365 Sep 162 8 11383 489
s. Kenfleur's King d'Or d. Stockdale's Emily Julia

STUMP, JOHN A., PIPESTONE CREEK FARM, SODUS, MICH.
Merry Pal's Moonbeam Jr2 365 Oct 490 26 10282 503
s. Meadow Lane Merry Pal d. Lucky's Sue of Hickory Grove
Wanda's Starlite Jr2 365 Oct 124 7 8912 443
s. Meadow Lane Majesty d. Wanda of Echo Lodge

SUMMERS, CLARENCE E., BOW, WASH.
Lenore of Aldarra Sr3 291 Sep 38 2 8142 428
s. Langwater Country Steadfast d. Starbright of Aldarra
Sky Q. T. 6 338 Nov 538 33 10899 581
s. Alex of Edison Guernsey Farm d. Valley Gem Jolly

SUNNYHILL FARMS, INCORPORATED, IMPERIAL, PA.
¶Alice's Roseallie of Maplebrook 10 298 Oct 167 9 12448 502
s. Farmhill Justus d. Rose Alice of Maplebrook
¶Conrad's Karen 8 365 Oct 42 2 9759 492
s. Riegeldale Emory's Conrad d. Monarch's Star Blossom
Mac's Surprise Lura Jr2 314 Oct 62 3 7843 361
s. Ring-Win Surprise d. Mac's Lili
South Wind Bertha's Dutiful 5 319 Jul 604 35 12933 710
s. McDonald Farms Darnail d. South Wind Jusbright's Bertha
Sunny Forward's Cleo Jr2 343 Nov 91 6 7708 412
s. Coldspring's Romulus Forward d. Sunny Bomber's Choice

SUTPHIN, J. J., DIXIE DAIRY FARM, WELLVILLE, VA.
Goldie's Mutt of Dixie Jr2 278 Sep 426 25 6924 359
s. Midview Majesty's Teddy d. King's Goldie of Beaver Dam
Princetta of Dixie Jr4 365 Sep 194 9 7788 382
s. Quail Roost Eminent Model d. Valencia's Princess of Dixie

SUTTON, CLIFFORD & WILMA, IDA CLO GUERNSEYS, DECLO, IDAHO
Idetta's Inez of Wesslawn Jr2 305 Sep 487 25 6958 317
s. Wandamere Allen d. Idetta D. of Prestdale

SWEEN, M. A., O. A. & V. L., MENTOR FARMS, VOLGA, S. DAK.
Oakvale B. Stubby Sr2 337 Sep 572 30 9100 439
s. Broadwater Bombardier d. Stub of Fieldon

SWINT, WENDELL R., WEALWOOD FARM, LANDENBERG, PA.
¶Wealwood Ruby 7 365 Oct 91 4 8859 486
s. Wealwood Johnny d. Delhaven Lydia's Gem

TAGUE, S. P., SaROSA FARM, SEQUIM, WASH.
¶Delphi Dell Mary Lou Sr4 358 Aug 51 3 6745 380
s. Valley Gem Horatio d. Marylou of Hughes Place
¶Martha of Delphi Dell 9 365 Sep 282 11 12170 471
s. Lion of Delphi Dell d. Millie of Delphi Dell
¶Maurice's Olympic Buttercup Jr3 365 Sep 358 16 12357 507
s. Western Glow Dairy Prince d. Dorien's Bonny

TAYLOR, FAY E., WELLINGTON, KANS.
Fay's Defender's Annette Jr2 305 Oct 558 27 9101 421
s. Zephyr's Defender d. Wood Creek Apollo's Anita

TAYLOR, J. W., CHELTEN FARM, LAS CRUCES, N. MEX.
Freshman's Jo 6 344 Oct 101 6 7713 409
s. Ransom Fayette's Freshman d. Hoeft's Betty
Fulton Farm's Joy Sr3 365 Oct 311 15 11504 456
s. Curtiss Candy Van d. Trumpeter's Champion Jane
Gaylord Regent's Folly Jr3 365 Oct 126 6 7453 436
s. Gaylord Squire's Regent d. Gaylord's Beautiful Francisca
Meadow Brook's Rufus' Elva Jr3 365 Oct 189 10 7922 394
s. Wildwood Sanna's Rufus d. Meadow Brook's Rex's Bonnie
¶Shoreland Twilight 6 332 Jun 339 16 6313 317
s. Shoreland Chedco d. Shoreland Evening Glow

TAYLOR, SIGMUND F. & RUTH N., THE OSCODA GUERNSEY FARM, MIO, MICH.
Oscoda Freeman's Cora Jr2 332 Oct 112 6 6306 337
s. Murray's Freeman d. Ultra's S. Alpha

TENNIS, A. M. & SONS, ALCHRIST FARM, HAYWARD, MINN.
¶Alchrist Fern 7 365 Oct 64 3 7942 370
s. Pine Ridge Ensign d. Alchrist Princess

THOMPSON, HARVEY, HAZELDEN FARM, BROOK, IND.
C D J's Bess of Woodshole 5 235 Sep 283 14 7673 421
s. Yellow Creek King's Pace-Maker d. Circle Drive's R. A. Jane

TOMLINSON, E. T., PONITON FARM, BRIDGETON, N. J.
¶Poniton Noble's Patience Jr4 365 Oct 68 3 9742 457
s. Hominy Hill Noble d. Clare of Meadowlane
Ravenswood Noletta Jr3 339 Oct 183 10 8609 408
s. Two Brooks Nero d. River Edge Noletta

TONEY, WARREN A., WILLOW RUN FARM, BERRIEN SPRINGS, MICH.
Pamella's Alice of Elm Ravine Jr2 291 Aug 448 23 7181 326
s. Cleo's Royal Banner d. Pamella of Stony Lane

TRIGGS & WESTAFER, WINDING RIVER FARM, HUNTINGTON, IND.
¶Princess of Winding River Farm Jr4 256 Sep 422 16 8312 339
s. Winding River Raider's Chief d. Duchess of Winding River Farms

TROESTER, RAY, RAE MAR GUERNSEY FARM, ELKADER, IOWA
Blakedale Superb's Supreme Jr3 255 Sep 150 9 6754 333
s. Blakedale Superb d. Cedar-Mable's Mable
¶Pheasant Ridge Reflector's Ida 5 301 Sep 260 16 10774 585
s. Kenfleur Rose's Reflector d. Pheasant Ridge Inez
Reflector's Rosella Jr2 314 Sep 231 10 8957 429
s. Kenfleur Rose's Reflector d. Buttergirl's Rose

TUTTLE, JESSE E., SPRINGDALE FARM, WEST YORK, ILL.
Alert Sadie Ginger Sr4 325 Aug 62 3 7157 329
s. Kenfleur's Gold Alert d. Champion Karol Sadie

UNITED PAPER COMPANY-UNDULATA FARMS, SHELBYVILLE, KY.
¶Undulata Ideal Gay Lady Sr3 274 Aug 105 5 6841 340
s. Guernsey Grove Ideal d. Elder Lawn's Gay Lad's Blotch

UPHAM DOWNS FARM, MIDDLETOWN, DEL.
Upham Downs Charmer 6 365 Jul 392 22 8062 457
s. Blakeford Factor d. Nanticoke Charmant

VANDERHEYDEN, CHARLES E., LAWNVIEW GUERNSEY FARM, STOCKTON, ILL.
¶Dot-Mar Pharaoh's Kate 5 315 Nov 95 3 10291 404
s. Rock Creek Pharaoh d. Circle A. Majesty's Kathy
Lawnview F. Elma's Jane Jr2 310 Jun 370 17 9289 296
s. Meadow Lodge King's Fearless d. Lawnview Bell's Elma
Lawnview F. Sharon's Fairy Jr2 251 Sep 284 16 4846 235
s. Meadow Lodge King's Fearless d. Lawnview Claire's Sharon
¶Lawnview G. Delma's Vera Jr3 315 Dec 218 15 7277 402
s. St. Albans Grandee Beau d. Lawnview Bell's Delma
¶Lawnview G. Fawn's Jewel Jr4 293 Sep 160 8 6942 349
s. St. Albans Grandee Beau d. Milne's Champion's Fawn
¶Lawnview Grandee's Rosalie Jr4 318 May 72 5 5790 288
s. St. Albans Grandee Beau d. Lawnview Susie's Rose
¶Lawnview Select's Lorraine 5 281 Sep 316 13 8860 399
s. Kenfleur's Garbo Alert d. Milne's Champion's Select
¶St. Albans Actor's Bidola 7 308 Nov 102 5 11140 534
s. Wildwood Actor's August d. Biddy of Hickory Grove

VAUGHAN, JAMES H., VAUGHANDALE, BURKEVILLE, VA.
¶Grapelawn L. Caroline Sr3 365 Sep 224 13 7877 358
s. Bournedale Maxim Bright Light d. Grapelawn Caroline
Morningside's Sunbeam 2d Jr2 346 Sep 150 7 7177 353
s. Bournedale Maxim Bright Light d. Morningside's Sunbeam
Vaughandale's Selma Sr2 330 Aug 306 18 7178 343
s. Hollihnoll Maxim Clarence d. Vaughan's Hannah

VERNEY, GILBERT, VERNEY FARM, BENNINGTON, N. H.
¶Aldrich Farm Doria Sr4 270 Oct 49 2 6243 341
s. Conrad's Prince Oliver d. Conrad's Oria
¶Deershorn Noble Pride 6 294 Oct 551 25 9682 425
s. Deershorn Noble d. Deershorn Philosopher's Nina
Elmhaven's Pansy Sr4 365 Oct 318 20 8358 477
s. Green Meads King James d. Hayland Patricia
¶Eolia's Gold Jr4 301 Oct 100 4 8189 394
s. Eolia's Fascinator d. Gold of Mt. Pleasant View

VIRGINIA POLYTECHNIC INSTITUTE, BLACKSBURG, VA.
V. P. I. Hollimost Eliza Kant Jr2 338 Sep 331 17 7688 413
s. Clear Springs' Hollimost d. V. P. I. Maxim Eliza
V. P. I. Hollimost Leader Kern Jr2 332 Aug 399 21 8377 383
s. Clear Springs' Hollimost d. V. P. I. King Inez Leader
V. P. I. Majesty Excelsior Kay Sr2 312 Sep 310 18 7733 406
s. Midview Majesty's Truce d. V. P. I. Maxim Excelsior
¶V. P. I. Maxim Glow 6 292 Sep 663 37 10939 580
s. Quail Roost Lucky Maxim d. V. P. I. King Ellie Marvel

WALKER, CHARLES A., BOB BRANCH FARM, ANDREWS, N. C.
Lake City Katherine 12 248 Oct 126 5 5693 252
s. Klondike Paddy d. Helen's Beauty of Upland Farm

WALLIN BROTHERS, TUOLUMNE ACRES, TURLOCK, CALIF.
¶Happyholme Magic Flonlesa Jr4 314 Sep 330 14 9397 389
s. Sonoma Magician d. Sonoma Flonlesa
¶Prestdale Renown's Grace Jr4 246 Sep 516 31 8532 493
s. Renown of Prestdale d. Duke's Gardena of Prestdale
¶Tuolumne Acres Golden Bell 5 270 Sep 513 26 10768 592
s. Gold Boy of Golden Glow d. Arabell of Golden Glow
¶Tuolumne Acres Royal Queen 5 337 Oct 113 7 9087 495
s. Santa Crus Pancho's Villa d. Escalon Zoe
Tuolumne Peer's Cinderella Jr2 275 Sep 199 9 7317 308
s. Gayoso Coronation Peer d. Adrian's Camelia Blossom
Tuolumne Peer's Zoetta Jr2 318 Oct 135 7 6376 447
s. Gayoso Coronation Peer d. Escalon Zoe

WARRINGTON, T. C., CHAR-DAM FARM, SALEM, OHIO
Major's Laurette Jr2 305 Oct 117 5 6667 373
s. Norman's Major d. Honor's Royal Lady

WATSON, B. ELDON, CRESCENT FARM, WABASH, IND.
Crescent's Graceful Lady Jr2 309 Sep 404 17 9791 401
s. Crescent's Oklahoma Raider d. Crescent's Graceful
Crescent's Green Meadow Queen 6 365 Nov 48 2 13618 637
s. Ridgiydale's Garbo Martin d. Dawn Crescent's Princess
¶Crescent's Maybelona Jr4 365 Oct 33 1 10015 453
s. Warrior's Vanilla King d. Dicta's Lady's Maybelle
Crescent's Stardust Gleam Jr4 340 Oct 158 10 9730 487
s. Warrior's Vanilla King d. Pretty Belle's Stardust
Crescent's Wandanell Sr3 319 Jul 301 17 9000 408
s. Circle Drive's Levity Czar d. Crescent's Nellie
Dawn's Meadow of Manitou 7 269 Oct 326 16 8184 364
s. Ridgiydale's Garbo Martin d. Green Meadow's Dawn of Manitou
¶Princess C. of Manitou Sr3 253 Jul 283 17 5664 325
s. Crescent's Prince of Manitou d. Princess Candor of Manitou

WATSON, WALTER L., GOLDEN RANGE FARM, DAVIDSONVILLE, MD.
¶Golden Range Armistice 9 365 Oct 396 19 11028 406
s. Moughon Golden Itchen d. Springhill Jap Princess
¶Golden Range Connie 5 301 Sep 180 12 7890 363
s. Quail Roost Collector d. Golden Range Pride
Golden Range Valor's Connie Jr2 305 Sep 455 27 7093 333
s. Langvalley Valor d. Golden Range Connie

WELDY, MAURICE L., MAURANA FARM, GOSHEN, IND.
Maurana Kavalier's Rose Jr2 365 Sep 231 15 11942 634
s. Mulhocaway Rosenkavalier d. Yellow Creek King's Faithful

WESTENFELDER, EDWARD B., SPRUCE MANOR FARM, FREMONT, MICH.
King's Scarlet of Spruce Manor Jr2 330 Sep 345 18 6829 330
s. Cowham Farm Alice's King d. Maple Ridge Suzette

WEST HILL FARMS, INCORPORATED, STAMFORD, CONN.
West Hill's Cavalier Beauty Jr2 365 Oct 57 3 9983 519
s. Greenway Cavalier d. West Hill's Masher Beauty

WETZEL, RUTH E., BIRCH KNOLL FARM, PHOENIXVILLE, PA.
¶Birch-Knoll Raider's Mary Jr3 265 Oct 319 18 7043 359
s. Birch-Knoll Raider's Lad d. Valiant's Mary of Frogner

¶Valiant's Mary of Progner	7	365	Oct	115	8	8326	496
s. Carremont Valiant	d. Mary Lou of Progner							
WEYRAUCH, HUGO M. & ALTHAUS, STUART H., WEYRAUCH FARM, STERLING, ILL.								
¶Windemere Janice	5	330	Oct	175	7	10646	442
s. Windemere May Royal	d. Windemere Jalena							
WHITACRE, W. H., JR., WIL-BAR FARM, ALLIANCE, OHIO								
Brookside's Brunhilda Flo	7	364	Oct	253	11	10183	468
s. Flo Gold's Demonstrator	d. King Questa's Hilda Maid							
Tonkawa's Martha of Avalon	7	365	Oct	49	2	10716	580
s. Meadow Lodge King's Tonkawa	d. Avalon Martha							
WHITCOMB, H. H., WHITCOMB FARMS, LITTLETON, MASS.								
Nashoba Butterfat Christicia	Sr2	365	Oct	195	11	6060	343
s. Butterfat Reliance of Lynbrook	d. Nashoba Christine's Patricia							
WHITE, OGDEN, ALAMATUCK FARM, FAR HILLS, N. J.								
¶Alamatuck Finita	8	315	Oct	201	12	9752	499
s. Alamatuck Sunny	d. Alamatuck Fina							
Alamatuck M. Martha	Jr2	365	Oct	215	11	7956	425
s. Hominy Hill Majesty	d. Alamatuck Mona							
¶Alamatuck P. Blanche	Sr4	346	Oct	231	12	13181	606
s. Hominy Hill Philosopher	d. Thatch Meadow Brenda							
Alamatuck P. Glenda	Jr2	365	Oct	184	10	8377	443
s. Hominy Hill Philosopher	d. Thatch Meadow Brenda							
¶Alamatuck Philosopher's Pride	Sr4	305	Oct	136	6	6190	337
s. Hominy Hill Philosopher	d. Spruce Run Governor's Pansy							
Alamatuck P. Mahona	Jr2	365	Oct	118	4	9120	422
s. Hominy Hill Philosopher	d. Alamatuck Mahoney							
¶Oldrich Philosopher's Hope	5	265	Oct	114	5	5706	261
s. Hominy Hill Philosopher	d. Oldrich Peerless Polly							
WIDMAN, J. L., POMONA ACRES, FREMONT, OHIO								
¶Pomona Acres Fay	5	280	Oct	162	8	9165	432
s. Fireside Corporal	d. Monette Queen of Pomona Acres							
¶Pomona Acres Judy	6	326	Oct	170	8	10922	505
s. Fireside Coronet	d. Pomona Acres Mary							
WILSON, H. B., MEADOWBROOK FARM, CALEDONIA, N. Y.								
Loyalist Charmion	Jr2	357	Oct	57	3	8215	432
s. McDonald Farms Just Loyalist	d. Yeoman's Charming							
WILSON, J. H., MR. & MRS., JIMALDA FARM, BROCKWAY, PA.								
Jimalda Advocate's Luster	Jr2	365	Oct	59	4	8612	450
s. Pointer's Advocate	d. Loretta of Alta Vista							
Nell of Port Barnett	Sr2	305	Sep	48	2	11005	535
s. Glen-Ru Victory	d. Flora of Port Barnett							
WINKLER, HERMAN E., GREEN RIDGE FARM, LEBANON, IND.								
¶Green Ridge Faith	5	277	Sep	448	22	8051	374
s. St. James Ultimas' Lucky	d. Molly of Waldshon							
¶Green Ridge Princess	Jr4	274	Sep	223	11	9583	476
s. St. James Ultimas' Lucky	d. Pleasure's Princess Elaine							
WINSTON, JOHN L., MT. PAUL FARM, GLADSTONE, N. J.								
¶Leader's Floella	8	314	Aug	490	25	10051	510
s. Evanbrook's Leader	d. Freddie Lad's Floella							
¶Stonebrook Sadine	6	365	Sep	473	21	13333	611
s. Fairlawn Peerless Dandy	d. Stonebrook Sadie							
WINTER, JOHN, JR., PLAINVIEW GUERNSEY FARM, HITCHCOCK, OKLA.								
Winter's Maizie	Sr2	219	Oct	297	18	5270	234
s. Shawnee Springs Liberator	d. Winter's Jezibel							
Winter's Sioux City Sue	Jr4	195	Oct	57	2	5533	347
s. Meadow Lodge Mark Lad	d. Winter's Kansas City Jane							
WIRT, ELMER J., MAPLE LEAF FARM, LEWISTON, MINN.								
¶Flash's Betty of Maple Leaf	7	323	Sep	212	9	10269	447
s. St. James Rocket's Flash	d. Slogan's Bonnie of Maple Leaf							
Glow of Maple Leaf	Jr2	353	Oct	198	12	9062	447
s. Boulder Bridge Illustrator	d. Maple Leaf Gloria							
Maple Leaf Blue Belle	Jr2	305	Sep	124	7	7594	329
s. Boulder Bridge Illustrator	d. Blondie's Belle of Maple Leaf							
¶Maple Leaf Glena	Jr3	298	Oct	258	13	9005	426
s. St. James Rocket's Flash	d. Glenis of Maple Leaf							
¶Maple Leaf Pride	5	365	Oct	235	13	14978	544
s. Spar Hill Heir's Prince	d. Spot's Pride of Maple Leaf							
¶Pride's Polly of Maple Leaf	Jr3	350	Oct	184	10	11932	481
s. St. James Rocket's Flash	d. Maple Leaf Pride							
WIRT, ELMER J. & SON, MAPLE LEAF FARM, LEWISTON, MINN.								
¶Maple Leaf Mary Sue	Jr4	365	Oct	45	2	8137	362
s. St. James Rocket's Flash	d. Slogan's Sue of Maple Leaf							
WISCONSIN, UNIVERSITY OF, MADISON, WIS.								
¶U. W. Cherry Commander	Sr3	319	Oct	150	9	5386	284
s. Blakeford Commander	d. U. W. Cherry Janus							
U. W. Merry Badger Sultan	Sr3	343	Oct	274	15	9184	453
s. Blakeford Sultan	d. U. W. Merry Badger Brummel							
U. W. Merry Sultan	Sr2	354	Oct	216	13	6870	389
s. Blakeford Sultan	d. U. W. Merry Brummel							
¶U.W. Stella Plebe	5	230	Oct	12		4855	217
s. Blakeford Plebe	d. U.W. Stella Star Brummel							
WITMER, KERMIT L., KEREST FARM, DALMATIA, PA.								
East Malta's Harold's Lady	Jr4	309	Oct	331	18	10143	456
s. East Malta's Fannie's Harold	d. East Malta's Supero's Lady							
WOOD, THOMAS E., WOOD ACRES STOCK FARM, SAINT MARTIN, OHIO								
¶Alice Ben Bolt's Beauty	Jr3	286	Oct	81	4	7420	306
s. Flo Gold Chieftain	d. Royal Alice Ben Bolt							
Alice of The Wood	Jr2	274	Oct	127	7	6745	307
s. Raemelton Levity Quixote	d. Royal Alice Ben Bolt							
¶Dream Child	5	268	Oct	55	3	6318	287
s. Rameses Royal Flo Gold	d. Goldmead Butterfat Dreamer							
¶Louise of Faulkner Farms	6	238	Oct	92	5	5439	244
s. Tomary King Lewis	d. Estella of Faulkner Farms							

Variations in Milk Test

In studying the production records of their herds, dairymen are very often impressed with the fact that there are frequent variations in the average test of the herd, and that even in the case of individuals within the herd, the fat test may vary from month to month. Such fluctuations in test may be somewhat confusing, and may even arouse suspicion concerning the accuracy of the test. It is important, therefore, to realize that there are a number of factors which may affect the fat content of milk, and that variations in the test—not only from month to month, but from day to day and even from milking to milking—of individual animals may be quite normal.

There is a marked difference in the test of the different breeds, some breeds being particularly noted for their high butter fat test. In mixed herds, any change in the composition of the herd, with respect to the breeds represented in the herd, might very materially affect the average test of the herd.

It has also been noted that the fat content is influenced by the season of the year, decreasing during the hot summer months and increasing during the colder season of the year, causing a variation in the herd test when comparing one month with another. Exposure to extreme weather conditions will also cause the test to vary. Any sudden changes in the weather, such as extremely hot spells or cold winter storms, if the animals are not afforded ample protection from the weather, may influence the test—particularly if such changes occur during the period in which the test is being conducted.

Sudden changes in feed, or in feeding practices, may temporarily influence the fat test, and if occurring during the testing period, may cause a marked variation in the herd average from the previous month.

In addition to the factors which affect the herd as a whole, there is also a tendency for the milk of the individual animals within the herd to vary in fat content. The test of most cows varies with the stage of their lactation, being relatively high at the beginning of the lactation period, declining somewhat after the first month or so, and remaining at a fairly constant level until toward the close of the lactation period, when the tendency is for the test to increase. The length of time during which a cow will continue to test high during the early stages of her lactation will be influenced by her condition at calving time. Cows in high condition at the time of calving tend to continue their high test over a longer period than will cows freshening in poorer condition. Other factors, such as the period of heat, completeness of milking, and the age and health of the animal, may all have a bearing on the test, and account for many of the fluctuations frequently found in records.

G. E. Gordon–D. T. Batchelder
University of California

(Reprinted from Guernsey Breeders' Journal, February 1, 1948)

GREEN MEADS FARM

Buy A Green Meads-Bred Bull

WE BREED GOOD ONES . . . WE SELL GOOD ONES

Typical Of The Kind We Sell . . .

GREEN MEADS INVINCIBLE

"INVINCIBLE" is by the proved sire, Langwater Vindicator, A. R., out of Green Meads Lady Loma, 16810—738—Sr4—365C.

"INVINCIBLE" is now making history in the Birchtree Farm herd, Framingham, Mass., and is being bred to the top cows in the herd.

You Too Can Add Type And Production To Your Herd Through A Green Meads-Bred Bull

Green Meads breeding is in demand—They are bred to be—They have proved to be —Great Herd Sires.

DON'T WAIT . . . Write Today For List Of Available Bull Calves.

RICHMOND, MASSACHUSETTS

DARWIN S. MORSE, Owner — WM. COCHRAN, Manager

UTAH GUERNSEYS

Watch For Utah Consignments to Spring Sales

"Here's a bull really breeding them right down the line . . . the nicest I have ever had the privilege of seeing."

On These Good "DICTATOR" Daughters

WE ARE USING:

BONNIBELL SANDY

Born December 12, 1947

Jr. Ch., Western Wash., 1948

2nd Bull Calf, P. I. E., 1948

Jr. Ch., Plain City, 1949

Sire: FRA-MAR CORONATION NOBLE, A. R.

Dam: WANDAMERE LILY, 14987—792—Sr4 GP '47—VERY GOOD '48

THAT'S WHAT THE JUDGE SAID AT THE STATE FAIR LAST FALL

ABOUT OUR GET OF

BONNIBELL DELIGHTFUL DICTATOR

Sr. & Gr. Champion, Eastern Idaho, 1948. Sr. & Gr. Champion, Utah State, 1950.

His progeny won 7 blues and 1 championship, Utah, 1951, including the Get & Jr. Gets.

Sire: CORONATION MELBA'S MAJESTIC

Dam: CORONATION DELIGHTFUL 11480—516—Jr2, 15608—648—7yrsC

WE OFFER—Sons of these sires or a combination—"SANDY" sons out of "DICTATOR" daughters.

WRITE OR VISIT US SOON

SANLYNN FARM — West Warren, Utah

DR. O. S. DAINES, Owner—510 Eccles Bldg., Ogden, Utah

SNOW SUMMIT RANCH

HERBERT A. SNOW — PARK CITY, UTAH

We're Following Our Regular Breeding Program of

EXCELLENT on EXCELLENT

Six top females in our herd of 38 cows in milk have been classified EXCELLENT.

We are using sons of these 2 Excellent cows as herd sires.

Dam of WESTLYNN NORS'MAN

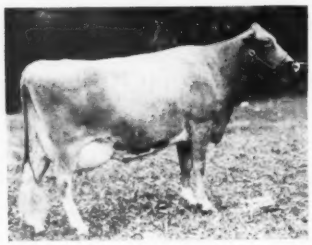

MARYMOOR NORMINE
10960—531—Sr4—2x
11665—583—5yrsC—2x
Excellent '47 '48 '49 '50

Dam of SNOW SUMMIT IVAN

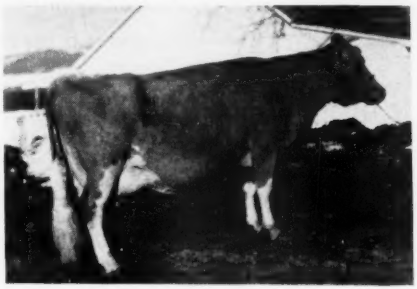

(snapshot at 15 years)

CHUCKANUT IRENE
12088—619—Sr4—2x
Excellent '48 '50

We can offer a bull backed by this Excellent inheritance.

SNOW SUMMIT RANCH — **Park City, Utah**

HERBERT A. SNOW, Owner — **P. O. Box 1469, Salt Lake City, Utah** — IVAN KINSEY, Farm Manager

Nihighan

Tucson, Arizona

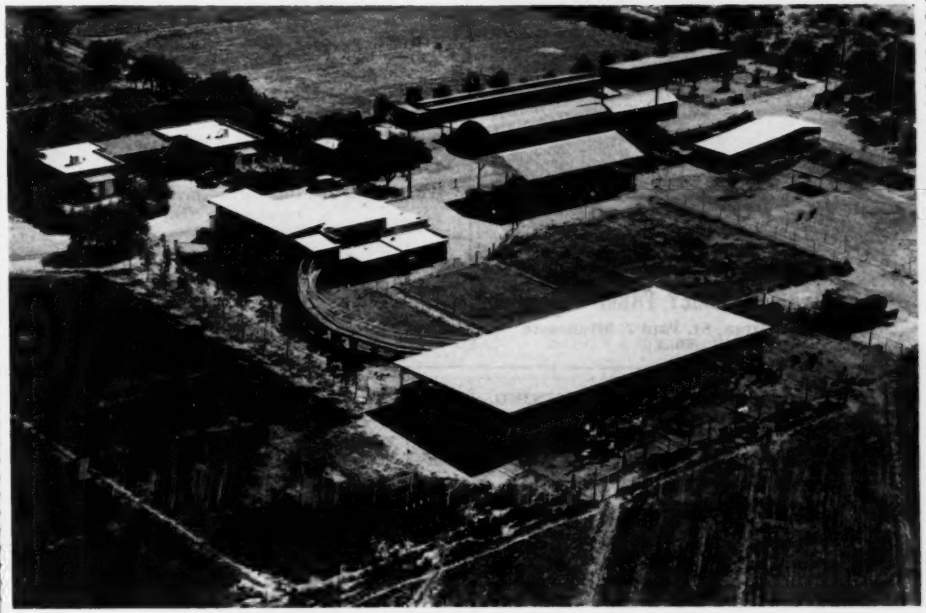

OUR PROGRAM: Producers that reproduce.
Officially test each cow every lactation.
Classify one, classify all.
Milk and feed under farm conditions.
Sell only those we would like to keep.

Come See Us — We Value Your Criticism

Arizona Has Good Guernseys

J. J. RASKOB, Jr. **Route 5, Box 226**

MINNESOTA GUERNSEYS

MILK

WE ARE GETTING 40 LBS. PER DAY AVERAGE FROM EACH OF THE FIRST THREE DAUGHTERS OF HAVEN HILL BOY DRUMMER TO FRESHEN.

HAVEN HILL BOY DRUMMER

First three daughters are now fresh—more coming.

Sire: **FLYING HORSE DRUMMER**, a son of Chedco Colonel, A. R., out of Alfalfa Farm Lute, 17378—1058—Sr4C, Class Leader 2nd place.

Dam: HERE SHE IS . . .

SECRET'S SUPREME
13511—644—Jr2—365C, 15294—788—5yrs—365C

OFFERING . . .
Choice Bull Calves . . . From Our Best Cows.

ARTHUR A. VAN DYKE AND FLORA E. VAN DYKE, Owners
WILLIAM SIEDSCHLAG, Herd Manager

VAN DYKE GUERNSEY FARM

Riverview Station, St. Paul 7, Minnesota
R. R. No .1

OAKVALE GUERNSEYS

The "Best of Boulder Bridge" is combined in our sires. Our last 6 herd sires have all carried the blood of **"Hero," "Matchmaker"** and **"Lucy."**

IN SERVICE:

BOULDER BRIDGE SAFEMASTER

15 daughters in the herd, oldest yearlings.

Full brother to:
Boulder Bridge Woodbine, 11464—567—Jr2—365C
Boulder Bridge Rosette, 12236—678—Jr2—365C

Sire: **Valleywood Valiant Hero. A. R.**
61 A. R. daughters, 21 A. R. sons

Dam: **Boulder Bridge Olectra**
8965—486—Jr3C. VERY GOOD '47.
Jr. Ch., Minn. '41, 2nd Jr. Yrl., D.C.C. '41.

2nd Dam: **Boulder Bridge Grateful**
12325—644—Jr2—365C, 13034—715—Jr4—365C
1st produce of Dam, Minn. '40 '41.
5 A. R. daughters.

WE OFFER . . . Bull calves carrying real depth of breeding to the best of Boulder Bridge.

OAKVALE FARM

Winnebago, Minnesota

HANKS BROS., Owners

HIS FIRST DAUGHTERS NOW FRESHENING

MEADOW-GOLD R. RELIANCE

His first 6 daughters are now due and freshening. We have about 15 daughters in the herd. He has been used mainly on daughters of **Fairlawn K. Radiant** (Fairlawn H. Eastern King, A. R.—Fairlawn Calendar, 15102—776—A—2x, 17458—925—8yrs.).

Sire: **HOMINY HILL REX. A. R.**

Dam: **HOMINY HILL ROSALIE**
8359—422—Jr3—305C—2x, 9992—527—5yrs—365—2x

Dam of His Sire . . . Half-Sister to His Dam:

HOMINY HILL ROSABELL
11962—628—Jr3—305C—2x, 14372—733—Jr4—305C—2x, Class Leader, 9th place. 3 A. R. daughters, 2 P. R. sons.

OFFERING . . . **Reliance** or **Radiant** sons and soon a combination, a son of one out of a daughter of the other.

UTILITAS FARM

ED. GEISTFELD — **Truman, Minnesota**

FOR SALE . . .

This full brother to the great proved Boulder Bridge sire, "AGGRESSOR"

PLEGROVSANT PRINCE LADDIE

First 3 daughters fresh. Two freshened at 23 months and made approximately 400 lbs. on 2x. The third is now on test and has milked over **50 lbs. per day on 2x.**

Sire: **VALLEYWOOD VALIANT HERO. A. R.**

Dam: **LASS OF NORTH HOME**
13814—651—Jr4—365C
10304—486—15yrs—2x—D.H.I.A.
We also have 2 other sons of LASS in our herd.

Plegrovsant G. Conrad
Sire: BOULDER BRIDGE GUIDE

Plegrovsant M. Duncan
Senior and Grand Champion Bull, Minn. '51.
Sire: CURTISS CANDY MERRY LAD

AGGRESSOR—(full brother to "Prince Laddie")
Sired the Grand Champion Female, Minn. '51.
Best Uddered Cow, Minn. '51.
Junior Champion Female, Minn. '51.
Get of Sire, Minn. '51.

We Have For Sale 3 Bulls Of Serviceable Age, By "Prince Laddie".

PLEGROVSANT FARM — Waconia, Minn.

GILBERT A. AND ALFRED A. MELCHERT, Owners

MINNESOTA GUERNSEYS

THROUGH THE YEARS . . . **Our program at Clover Glen has been built upon PRACTICAL Profitable Production.**

"Here Are Some of The Recent Records We've Made"

CLOVER GLEN TRIBUTE'S MILLY	10575—630—Jr2—HIR
CLOVER GLEN TRIBUTE'S ROSE	14410—807—Jr3—HIR Class Leader 3rd place
CLOVER GLEN TRIBUTE'S AMY	13825—744—Jr3—HIR Class Leader 5th place, when made
CLOVER GLEN GOLDIE ROSE	12922—725—6yrs—HIR
CLOVER GLEN RHEA	11577—608—6yrs—HIR
ASTRA OF CLOVER GLEN	11392—624—10yrs—HIR
CLOVER GLEN GOLDIE PRIDE	11444—607—6yrs—HIR
CLOVER GLEN CHERRY	11458—633—9yrs—HIR
CLOVER GLEN SADIE	13629—669—Sr2—HIR
CLOVER GLEN ROXIE	12401—604—Jr4—HIR
CLOVER GLEN MAYONA	11527—601—7yrs—HIR
DAISY PRIDE OF CLOVER GLEN	11249—654—10yrs—HIR
CLOVER GLEN TRIBUTE'S PAULA	11999—705—Jr4—HIR

WE OFFER . . . Bulls out of these cows sired by **Boulder Bridge Prize** or **Boulder Bridge Goldfinder.**

CLOVER GLEN FARM **Barnum, Minnesota**

H. C. Hanson Co.

FEDERAL ACCREDITED FOR T. B. NO. 540852 . . . BANG'S CERTIFIED HERD NO. 362

A Great Combination — —

CHAMPIONSHIP TYPE:

We have owned and exhibited the Grand Champion Female at the Central Minn. Parish Show each of the last 3 years.

POPULAR BREEDING:

We bred and sold the **Top** open heifer (among 17) in Minn. State Sale, 1951.

PROFITABLE PRODUCTION:

The herd is on HIR test and all of our cows make 400 lbs. or more on 2x at maturity. The three Grand Champion cows have records of 554 lbs., 446, and 422 lbs. fat on 2x, running with the herd.

SIRES . . . Combining the best of Boulder Bridge breeding are being mated with these females.

We Offer . . . Choice females and bull calves.

VIADUCT FARM

EDGAR OPHOVEN, Owner **Kimball, Minnesota**

"OUR BOQUET FAMILY"

11 females in the herd now are direct female descendants.

MOTHER OF THE FAMILY:

WATKINS MASTER'S BOQUET

(6 consecutive heifer calves)

(5 are now in milk)

8460—397—Sr4—HIR—2x (596 T. M.)

8348—391—5yrs—HIR—2x (588 T. M.)

(6 daughters, 4 granddaughters in the herd)

Watkins Candy's Devotion
9531—455—Jr3—HIR—2x (730 T. M.)
8533—412—Jr4—HIR—2x (606 T. M.)
2 P. R. daughters

Watkins Gem Eleanor
7156—372—Jr3—HIR—2x (638 T. M.)

Watkins Candy's Freda
7483—374—Jr2—HIR—2x (616 T. M.)

Watkins Candy's Geneva
On test:
5881—314—Jr2—HIR—2x—233 days

Watkins Candy's Honeymoon
Just fresh, will be tested.

Watkins Fore Iris
Born December 11, 1950

WE OFFER . . . Choice bulls and occasionally females out of our best cow families.

CLINTON FARM

WATKINS, MINNESOTA

Deep Lake Farm

LAKEVILLE · CONNECTICUT

Experimental Farm for

Old Mr. Boston Distillers

The Answers To Your Questions:

What's In The Name . . . The name "Deep Lake" comes from an old iron mine, now a lake, that is on the property—it is upwards of eighty feet deep, and the iron from this mine made cannons and ammunition for George Washington's army. The chain that General Washington threw across the Hudson to keep the British fleet from sailing past West Point was made in this locality from iron mined here.

Farm Location . . . The farm is located in the extreme northwest corner of Connecticut, near the Massachusetts and New York borders. Visitors on their way to New England can stop off here and not be very far off their route, and all visitors are welcome at all times.

Size . . . The farm covers seven hundred acres—over four hundred are in pasture and used for crops. Grass farming predominates—hay—grass silage—pasture, but we also raise our own oats, corn, wheat, soy beans, etc., and grind and mix our own feeds.

Our Herd And Program . . . This herd was started in 1941, so that it is now eleven years old.

The herd was started in 1941 by Mr. Morris, and Mr. Berke purchased it in 1945 when it had about fifty head. Since then we have been on A. R. and D.H.I.A. test continuously, and have developed very good cow families by culling. Our policy of strict health practices has been consistent.

With the completion of our building program this year we will have facilities for 180 head.

Blood Lines . . . The blood of Langwater King of the Meads, Langwater County Squire and Green Meadow Wistaria predominates the herd.

Meet Mr. Berke . . . The present owner became interested in cattle as a result of his experience with the marketing of distiller's grains made by Mr. Boston Distillers, Inc., of which Mr. Berke is president. Mr. Berke is an M. I. T. man, and the scientific approach is seen in the way Deep Lake Farm is being developed. Mr. Chilcoat, who has charge of sales of the distiller's grains for Mr. Boston, and is well-known to Guernsey breeders, has spent a great deal of time with Mr. Berke on developing the herd. Since 1946, Mr. Berke has spent all his time on the farm.

The Future . . . The present program is to augment the cow families developed here from the original foundation females by the purchase of selected females.

At Your Service . . . Visit Us Soon

MANAGER
ERWIN HIBBARD

HERDSMAN
JOE HUFFER
Formerly of Sterling and Doral

TEST COW MAN
WILMER START
Formerly of Sterling and Doral

BEAULEA GUERNSEYS

A "FOOTPRINT" Son Out Of A Very Good "DYNAMO" Daughter

Foremost Footprint 15th

Born December 18, 1947

Sire: FOREMOST FOOTPRINT, A. R.

A son topped The Guernsey Sale, 1951, at $11,000.

His Sire's Dam

LANGWATER COUNTRY BLOSSOM
11936—607—G 15080—729—AA
5 A. R. sons, 5 A. R. daughters

His Dam

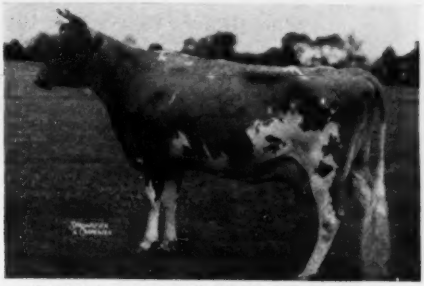

CAUMSETT OCEAN MINERVA (VG '48)
16188—762—Jr4C
1 A. R. daughter
Her full sister—Caumsett Ocean Juno
14445—759—Jr2C
Classified EXCELLENT '50

His Maternal Granddam

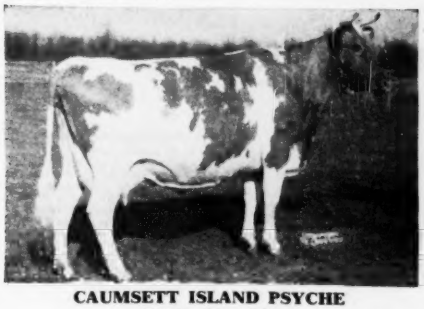

CAUMSETT ISLAND PSYCHE
13206—744—DD
2 A. R. daughters

His Sire's 3/4 Sister

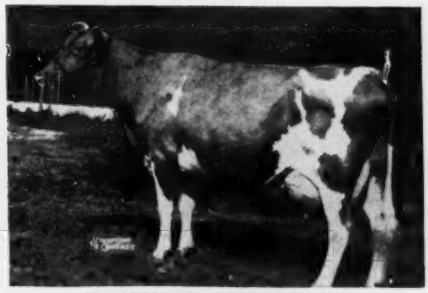

FOREMOST QUAINT LADY
16418—740—6yrsC
VG '47, E '48

Our Herd Is On A. R. And D. H. I. A. Test

We will present a few of our records and some of our foundation cows in coming issues of the Journal.

WETHERSFIELD FARM — AMENIA, N. Y.

CHAUNCEY STILLMAN, Owner BEVAN COOKINGHAM, Herdsman OWEN R. BOYD, Manager

When West Meets East...

Two sons of Flying Horse Master's Don, A. R., were selected that represent the best of Flying Horse Farms breeding, and in turn bred to good western dams. The results are most pleasing in **"Leader"** and **"Minister."**

CEDARCROFT MASTER'S MINISTER

▼ Born March 3, 1946

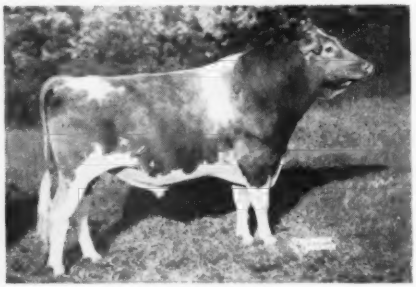

He has 16 very nice daughters in the Earl Hardin herd with more to come that will be put on test as they freshen.

HIS SIRE:
Flying Horse Master's Don
22 A. R. daughters, 6 over 600 lbs. fat. 2 and 3-year-olds on 2x—305 days av. 561 fat.

Flying Horse Bandmaster
27 A. R. daughters
1 over 900, 4 over 800, 9 over 700, 18 over 600, 22 over 500 lbs. fat.

Flying Horse Royal Rose
15059—953—Jr2—365C
22558—1154—5yrs—365C
Class Leader 3rd place

HIS DAM:
Cedarcroft Martha
9455—522—Jr3—HIR
9979—548—Sr4—305C—2x
12516—659—6yrs—365

Western Glow May's Royal
37 A. R. daughters
1 over 800, 2 over 700, 8 over 600 17 over 500 lbs. fat.

Ladie of Clyde's Dell Farm
9134—536—AHI—2x
9056—522—9yrs—HIR
8920—503—11yrs—HIR
4 A. R. Daughters

CEDARCROFT MASTER'S LEADER

Born July 10, 1948

He has several daughters in the Maynard herd in Oregon.

Paternal Granddam to "Minister" and "Leader"

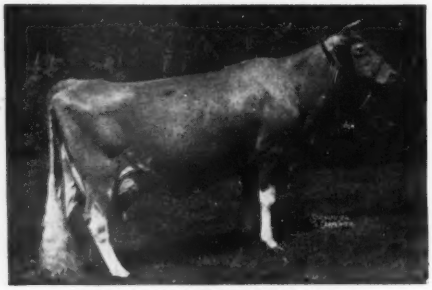

FLYING HORSE ROYAL ROSE
15059—853—Jr2—365C, Class Leader 4th place
22558—1154—5yrs—365C, Class Leader 3rd place
Both National Records when made.

HIS SIRE:
Flying Horse Master's Don
(see Sire of "Minister" above.)

Western Glow May's Royal
37 A. R. daughters
1 over 800, 2 over 700, 8 over 600, 17 over 500 lbs. fat.
He a son of McDonald Farms Developer, A. R., out of Western Glow Noble May, 15045—734—Sr3—305C—2x, Class Leader 5th place.

HIS DAM:
Cedarcroft Lovely
8975—511—Sr3—305C—2x
12732—697—Sr4—365—2x
GP '47—D '49—E '51

Prairie Bloom Starlight
9424—508—AHI—2x
10634—547—9yrs—HIR—2x
4 A. R. daughters
A daughter of **Chicona Houdan, A. R.**

Artificial Service To Such Sires Available in 10 Washington Counties.

WRITE FOR INFORMATION AND SERVICE FEES

NORTHWEST CO-OP BREEDERS

DON WALDO, Manager

P. O. Box 144 - Mount Vernon, Washington

SOUTHERN OREGON

GRANTS PASS — MEDFORD
ASHLAND — KLAMATH FALLS

DR. F. C. ADAMS, Klamath Falls
E. F. CALHOUN, Grants Pass
WALTER H. CROUSE, JR., Grants Pass
FRANK L. HOWARD & SONS, Grants Pass
W. A. JOHNSON & SONS, Grants Pass
LOMBARD & HOBSON, Klamath Falls
P. K. NELSON, Medford
EVERETT E. & MARION ROBINSON, Grants Pass
H. R. WESTERBERG & SON, Ashland

A Small But Select Herd — —

Depth of Breeding — Type — Production is what you find in the daughters of . . .

CHUCKANUT PHYLBOND
LAD'S SHADOW OF MIDDALE
PASHA BARON OF PRAIRIE BLOOM

We Classify . . . We Are On D.H.I.A. Test

The Classifier's Breakdown On 29 Head . . .

7 Very Good — 18 Desirable — 4 Acceptable

86% Classified Above The Line

We Have Nothing To Sell — But Visitors Are Always Welcome

TWINKLE STAR RANCH — Grant Pass, Oregon

E. F. CALHOUN, Manager

We Have . . . "THAT RIGHT COMBINATION"

"The best of McDONALD on . . . The best of Chicona Breeding"

OUR SENIOR SIRE . . .

McDonald Farms Indian Prince

6 A. R. daughters—several more coming along.

Sire: **MYHAVEN KING, A. R.**
A Century Sire.
8 EXCELLENT daughters.

Dam: **DOUGLASTON LADY MARY**
10445—637—Jr2—365
11040—633—Sr3—365C
6 A. R. daughters, 1 A. R. son.

His Excellent Full Sister

McDONALD FARM KINGS JOLLY LADY
12417—622—Jr2—365C. Sold for $12,500.
Very Good '47 '48 '50—Excellent '50 '51

We can offer "Indian Prince" sons out of daughters of the proved sire, Chicona Caliph, A. R.
WE CAN MEET YOUR NEEDS

GRAYSMARSH FARM - Rt. 2, Sequim, Washington

LESTER LANCASTER, Manager

TEN LEADING COWS at VARIOUS AGES

Herd Improvement Register—365 Days

(2x Milking)

Age Mature	Lbs. Milk	% B.F.	Lbs. B.F.
Red Rose Queen Mab 5 yrs. '41	18767	5.4	1026
La Whitecap's Agnes 5 yrs. '49	18746	5.0	948
Red Rose Queen Mab 6 yrs. '42	16923	5.6	948
Springdale Faithful 10 yrs. '51	16616	5.6	944
Eyeone of Hickory Hollow 11 yrs. '51	17659	5.2	931
Jacob's Loretta Lee 8 yrs. '47	17116	5.3	918
Jacob's Sally 6 yrs. '48	16124	5.5	891
Cannie of Tersana Farm 2d 6 yrs. '46	15798	5.6	885
Woodhaven Julia 6 yrs. '48	18956	4.6	880
Old Timber's Heidi 5 yrs. '50	18240	4.8	875
Senior 4			
King's Royal Irene '51	15269	5.6	857
Barnes Chief's Sally '51	16412	5.1	845
Hamby Farms Bom Augusta '51	14281	5.9	844
Rosie of M'Land '51	15824	5.3	842
Fir Ridge Bonni Sweetness '50	15250	5.4	834
Lustrous Cora '51	15040	5.5	832
Willow Brook Monarch's Envy '50	16039	4.9	800
Lucky Merry Vira '51	13179	6.0	794
Judy Nellie of Fairview Farms '48	15288	5.1	787
Lou's Prairie Farm Jill '50	14957	5.2	783
Junior 4			
Eckman's Francine '51	13694	6.0	822
Feura Noble Queen '50	16326	5.0	820
Secret's Caress '50	14405	5.6	820
Auer Model's Kitten '49	14453	5.6	812
Delight of Dellahome '49	16692	4.8	806
Greenfield Watchful Salome '51	12387	6.3	785
Whispering Cedar Julia '50	14617	5.3	783
Clearland Butterfat Flash '51	13988	5.5	775
Oswego Falls Farms Gilardia '37	15157	5.1	772
Fairview Kelly's Wenda '51	15322	5.0	768
Senior 3			
Prince's Actress' Ann '50	14618	5.8	850
Wells Hill June '51	16352	4.9	804
Califia King's Delia '51	13870	5.7	803
Furlough's Judy '51	17502	4.5	799
Twin Meadows Beaulah '51	16654	4.7	786
Twin Birch Pal's Clarice '51	15269	5.1	782
Lowland Lillie '51	11843	6.5	775
Eikco Coronet '44	12482	6.1	765
Stately Roberta '50	14059	5.4	764
Royal Acres Cynthia '51	12894	5.8	754
Junior 3			
Langmeadow Minnie '51	15807	5.2	829
Wood Ford Dottie Governess '51	14631	5.2	773
Beau Janoca '51	14122	5.4	765
Eikco Pearl '47	13678	5.5	763
Fir Ridge Bonni Sweetness '49	14980	5.0	761
Fawn Isle Patricia '51	13287	5.6	753
Eckman's Francine '50	13125	5.7	748
Boehle's Prince's Fanny '51	12738	5.8	746
Sunset Superb Judy '51	12140	5.9	724
Golden Presto's Melody '49	12075	5.9	721
Senior 2			
Auer Master's Rosebloom '50	17303	4.6	805
Meadow Brook Mary Elizabeth '47	15261	4.9	757
Sunny Lea Dairymaid '50	11359	6.1	700
Twin Birch Pal's Clarice '50	13385	5.1	691
Greenlee Farms Butterfly '47	13802	5.0	690
Mt. Fair Mistress Nobella '51	15658	4.3	687
Woodfield's Fanciful '43	12852	5.2	676
Dorella Guardsman's Damsel '51	13283	5.0	675
Gwyn Careg King's Elfrida '50	14758	4.5	674
Gippy Peerless Kate '51	12178	5.4	663
Junior 2			
Eikco Tillie '46	14288	6.0	861
Alexander's Fred's Delight '50	15714	5.1	814
Levelland Farm's Valencia '50	17629	4.2	744
Eikco Toiler '47	13198	5.4	719
Cedarcroft Florie '46	12115	5.8	712
Wells Hill Sally '51	14271	4.9	709
Argilla Bright Star '51	12317	5.7	703
Twin Meadows Beaulah '49	14209	4.7	673
Paulette of Meadow Lane '46	13085	5.1	670
Twin Meadows Beauty '49	12783	5.2	669

(3x Milking)

Age Mature	Lbs. Milk	% B.F.	Lbs. B.F.
Kilmac Royal's Leda 7 yrs. '45	18598	5.4	1014
Marietta of Green Acres 8 yrs '50	19975	4.9	985
Anne's Lady of Fairhaven 10 yrs. '37	19554	4.9	972
Sheldegren Clare 5 yrs. '51	16769	5.7	957
King's Arbutus of Wildwood 6 yrs. '43	15682	6.0	947
Kilmac Geraldine 2d 6 yrs. '46	16075	5.8	934
Glenburnie Brier Rose 5 yrs. '46	19453	4.7	921
Dolly of Flint Hill 6 yrs. '47	17744	5.1	919
Sheldegren Cordelia 6 yrs. '50	17012	5.3	911
Golden Rose's Donna 10 yrs. '51	18827	4.8	906
Senior 4			
Kilmac Royal's Leda '43	16664	5.5	929
Kilmac Maggie '46	17982	4.9	885
Paulette of Meadow Lane '48	16954	5.2	883
Golden Bull Farms Beauty '51	15913	5.3	852
Flora of Wycomia '48	16474	5.1	847
Sunny Lea Carol '51	17474	4.6	818
Clara Bell of Lone Pine '39	14797	5.4	809
Sagamore Holly '50	16926	4.6	790
Elmwood Irman's Sunbeam '50	14691	5.3	781
Annabell of Lincoln Farm '36	14713	5.2	775
Junior 4			
Homeward Gretchen '49	17672	5.7	1009
Patay Jane of Meadow Lane '49	16359	5.1	847
Campus Maybelle '42	16965	4.7	807
Kilmac Monarch's Jessa '42	15608	5.1	803
Belle de Fleur '40	15446	5.2	803
Maywood Nora Galli '40	13592	5.8	794
Flossie of Maple Knoll '38	14777	5.2	781
May of Allora Farms '35	15039	5.1	776
Midview's Topsy '40	14146	5.3	763
Kilmac Heroine '46	15934	4.7	752
Senior 3			
St. Albans Actor's C. Hale Spot '47	17207	4.6	806
Valley Hill's Primrose '36	16018	4.9	795
Sunset Golden Lenorill '35	13073	5.9	772
Fannie of Moorland Farm's Gem '36	15759	4.8	765
Green Meads Lady Penelope '42	14556	5.1	750
Foremost Masterpiece's Dora '40	14518	5.1	745
Daisyan of Tamarack Ridge '42	14574	5.1	742
Janet of Overlook Acres '38	14702	5.0	740
Sheldegren Evadne '50	16166	4.4	719
Sagamore Holly '49	15725	4.4	702
Junior 3			
Kilmac Royal's Leda '41	15924	5.6	904
Sheldegren Tilda '51	13722	5.9	812
Clover Glen Tribute's Rose '50	14410	5.6	807
Langvalley Sunray '50	14551	5.3	775
Circle Drive's A. C. Fashion '43	14544	5.1	750
Dot's Felice '40	14402	5.1	744
Clover Glen Tribute's Amy '50	13825	5.3	744
Helen a Gordon '40	14674	5.0	740
Rex's Blanch of Cowham Farm '45	15027	4.8	731
Great Elm Evelyn '41	13314	5.4	721
Senior 2			
Broadwater Anita '34	14630	5.5	804
Sheldegren Norma '50	14030	5.5	771
Sheldegren Corilisa '51	14363	5.3	769
Eth-Mead King's Patience '41	14730	5.1	757
Rycklaver Estelle '48	15480	4.8	750
Sheldegren Emily '50	15468	4.7	731
Fenn Hill Joan '51	13582	5.3	730
Alfacrest's A. C. Harriet '49	12331	5.9	728
Eth-Mead F. Blossom Queen '41	11999	6.0	723
Cowham Farm Emory's Lela '47	14082	5.0	715
Junior 2			
Circle Drive's L. P. Faith '51	14605	5.2	764
Kilmac Draftsman's Eve '46	13670	5.3	733
Hood Farms Marietta Strongheart '51	14698	4.7	701
Golden Bull Farms Buela '51	12727	5.4	689
Patay Jean of Meadow Lane '47	13958	4.9	687
Circle Drive's A. C. Fashion '42	13922	4.9	685
Kilmac Monarch's Heroine '46	12674	5.3	682
Golden Harvest Miss Holly '51	14740	4.6	682
Fannie of Moorland Farm's Gem '34	13868	4.9	680
Halfred Farms Hilda '36	15353	4.3	669

The above are as they appeared January 15, 1952.

(The date after each cow's name denotes the year in which the record became official.)

ANNOUNCING THE PURCHASE OF – –

SOUTHAMPTON MAXIM, A. R.

Sire: **QUAIL ROOST LUCKY GLAMOR**
Sire: QUAIL ROOST LUCKY STRIKE
Dam: QUAIL ROOST DIBBY
11772—602—FF
2nd Dam: ROSE BUD OF BURKEVILLE
13853—777—A

Dam: **SOUTHAMPTON SOCUTE,** VG '49 (11 yrs.)→
12656—573—G, 14393—619—DD
20021—844—8yrsC

2nd Dam: SOUTHAMPTON SONICE
10482—514—GG, 13596—654—E
14527—606—AA

DAM

DAUGHTERS

Southampton M. Dimple
9343—413—Jr2—305C—2x
11883—522—Jr3—305C—2x
5712—243—Jr4—305—2x in 90 days

Southampton Maxim's Nancy
10426—443—Sr2—365C—2x
7658—334—Sr3—305—2x in 196 days

Southampton Maxim's Buttercup
9624—457—Sr2—305C—2x
7798—415—Sr3—305—2x in 188 days

Southampton Maxim's Lillian
8832—470—Sr2—365—2x
5346—289—Jr4—305—2x in 145 days

Southampton M. Bellona
8654—416—Jr2—305C—2x
5386—241—Jr3—305—2x in 149 days

Southampton Maxim's Maid
7671—380—Jr2—305C—2x

Southampton Maxim Donna
8073—380—Sr2—305—2x

Southampton Maxim's Kate
7586—340—Jr2—305C—2x (3 quarters)

Southampton Maxim Clarine
8170—379—Jr2—305C—2x

Southampton Maxim Beauty
8439—401—Sr2—305—2x in 279 days

Southampton Maxim Jane
4739—201—Jr3—305—2x in 147 days

Southampton Julia
5666—250—Jr2—305—2x in 143 days

SOUTHAMPTON MAXIM was bred and developed by Dr. J. C. Rawls, Franklin, Va. The above list of daughters are all the daughters that have calved at Southampton Farms, and all of his daughters that have calved with the exception of three that Dr. Rawls consigned to sales. On checking those sold, we find they are doing well. The conditions for testing have been under ordinary farm care.

SOUTHAMPTON SOCUTE is still living at 14 years of age, and carrying a calf. This cow, we believe, if her lifetime production were available, would be among the high cows of the breed. She made her record of 20,021 lbs. of milk standing in a stanchion. She had oats and crimson clover as her roughage, with no silage, beet or citrus pulp. She has milked over 60 lbs. per day at every calving, except the first and the last one, which was 59 lbs.

The daughters of SOUTHAMPTON MAXIM have been admired by many good cattle men. They have extreme dairy character, with size and strength. One of the daughters milked over a ton of milk for the two months this year on twice-a-day milking. There are 25 daughters at Dr. Rawls, and 22 cows in calf to him.

We believe SOUTHAMPTON MAXIM to be a great sire of production and type. He came to Bayville on January 4, 1952, and will be given a place in our breeding program along with our other proved bulls, "Imprint," "Mars," "Swain," "Rolic," and "Noble's Ben." We believe him to be the highest priced Virginia-bred bull ever sold. This is a credit to a farmer-breeder who lends his best efforts and patience in breeding Guernseys.

FEDERAL ACCREDITED 339823 **P. O. Box 2491** BANG'S FREE 719-530

BAYVILLE FARMS, Inc. **Norfolk, Virginia**

C. F. BURROUGHS, Owner W. CLARK FLEMING, JR., Manager

HILTON STALLINGS, Herd Manager H. S. SANDERS, Herdsman

TEN LEADING COWS at VARIOUS AGES

365-Day Division—Advanced Register

Cows Carrying Calf 200 Days of Record

(Formerly Double Letter)

AGE MATURE	LBS. MILK	% B.F.	LBS. B.F.
Ideal's Peter's May Jewel 7 yrs. '51	23364	5.1	1210
Spot's Whittie 8 yrs. '51	21832	5.5	1206
Flying Horse Royal Rose 5yrs. '47	22558	5.1	1154
C. F.'s Mint Julip 6 yrs. '44	20881	5.2	1090
Wonder of Woodside 5 yrs. '43	20823	5.2	1083
Superb's Faithful 6 yrs. '40	19678	5.5	1077
Willowmere Pearl 8 yrs. '49	22546	4.7	1071
Idylbrook Mistress Squaw 5yrs. '51	18602	5.7	1071
Franchester Saint Charm 7yrs. '51	24578	4.2	1045
Ideal's L. D.'s Susie 5yrs. '50	21258	4.9	1042
Average based on last 5 yrs. prod.	**12825**	**4.8**	**621**
SENIOR 4			
Ideal's L. D.'s Ella Mae '51	23744	4.7	1137
Alfalfa Farm Primrose '42	17564	6.2	1083
Ideal's Beacon's Nina '51	18564	5.7	1063
Alfalfa Farm Lute' 40	17378	6.1	1058
Cathedral Dorothy's Lass '38	18814	5.6	1043
Adohr Lubas' Calico '44	18222	5.6	1027
Alfalfa Farm Heloise '42	15951	6.3	1006
Caumsett Ocean Glory '47	20307	4.8	985
Meadow Lodge Honeydew '47	19405	5.0	983
Kilmac Leader's Dot '51	19458	4.9	963
Average based on last 5 yrs. prod.	**12300**	**4.9**	**605**
JUNIOR 4			
Langwater Petite '49	16991	6.0	1027
Bournedale Princess Coronet '41	18859	5.4	1019
Beechford's Glow '40	17812	5.6	987
Rycklaver D. Lucy '51	16772	5.8	977
Landhome Butterfat Alice '45	17726	5.5	965
Foremost Lida '40	17674	5.5	962
Heweshurst Princess Mertie '45	17402	5.5	955
D. B. Daisy '36	19805	4.8	949
Adohr Eldor Pauline '48	18561	5.0	945
Douglaston King's Rosalind '41	16236	5.8	940
Average based on last 5 yrs. prod.	**11845**	**4.9**	**583**
SENIOR 3			
Foremost Royal's Rose '48	17685	5.6	994
Ideal's L. D.'s Ella Mae '50	19399	4.9	967
Ideal's Beacon's Josie Alfa '51	19740	4.8	956
Welcome Lane's Mary '47	18379	5.1	954
Riegeldale Ben's Arietta '49	17558	5.4	949
Fairlawn Actor's Indigo '49	19426	4.8	946
Beaverbrook Madonna '42	18817	5.0	943
Klondike Jette '39	18238	5.1	930
Franchester Clara '37	17939	5.1	920
Ideal's Beacon's Daughter '50	19162	4.7	917
Average based on last 5 yrs. prod.	**11374**	**4.9**	**567**
JUNIOR 3			
Tarbell Farms Peerless Margo '42	18501	5.5	1013
Alfalfa Farm Flute '39	16206	5.9	962
Marigot of Starr Farm '44	15284	6.0	921
Wey Acres Lilian's Lustre '47	17998	5.0	914
Riegeldale Majesty's Buttercup '43	15272	5.9	907
Charlescote Progress '41	18557	4.8	894
Welcome In Royal Hollara '51	17008	5.2	889
Fanning Fields' Kamile '47	18245	4.8	881
Sterlingold Valorie '48	15828	5.5	881
Ideal's Beacon's Nina '50	15176	5.8	880
Average based on last 5 yrs. prod.	**10779**	**5.0**	**541**
SENIOR 2			
Green Meadow Melba '36	15342	6.3	963
Franchester Perky Jane '51	15370	5.6	872
Bournedale Dandy Girl '40	14094	6.1	853
Hominy Hill Rose '48	16521	5.0	841
Douglaston King's Charlotte '38	15228	5.4	828
Shoal Falls Compliment's Reba '50	14387	5.7	828
Hominy Hill Veree '49	14848	5.5	823
Ideal's Wistar's Susie '51	14310	5.6	811
Hominy Hill Paulette '48	16387	4.9	810
Llan Fair Footprint's Etta '50	17390	4.6	810
Average based on last 5 yrs. prod.	**10453**	**4.9**	**522**
JUNIOR 2			
Hominy Hill Betty '48	18094	5.1	924
Flying Horse Master's Harp '44	15687	5.9	917
Ideal's G. S.' Netoria '51	15656	5.5	864
Ideal's Jubilee's Wilma '50	17500	4.9	860
Flying Horse Royal Rose '43	15059	5.7	853
Eastleigh Mary '38	14360	5.9	852
Hominy Hill Pollyanna '47	15201	5.6	851
Cathedral Jane Rilma '38	16681	5.1	847
Caumsett Ocean Beth '44	15337	5.5	837
Foremost Lida '38	15537	5.3	826
Average based on last 5 yrs. prod.	**10129**	**4.9**	**503**
All Ages Ave. based on last 5 yrs. prod.	**11287**	**4.9**	**557**

Cows Carrying Calf Less than 200 Days

(Formerly Single Letter)

AGE MATURE	LBS. MILK	% B.F.	LBS. B.F.
Cathedral Rosalie 5 yrs. '37	23714	5.1	1213
Spar Hill Clematis 7 yrs. '49	23096	5.2	1205
Ideal's Peter's May Jewel 5 yrs. '50	23275	5.1	1194
Noranda's Milkmaid 7 yrs. '36	19654	5.9	1155
Welcome In Forward's Clara 6yrs. '51	26672	4.2	1120
Spot's Whittie 7 yrs. '50	20606	5.3	1109
St. Albans Count's Hale Spot 7 yrs. '46	19786	5.6	1106
Countess Prue 6 yrs. '20	18626	5.9	1103
Glenburnie Royal's Golden 6 yrs. '51	20686	5.3	1101
*Murne Cowan 8 yrs. '15	24008	4.6	1098
Average based on last 5 yrs. prod.	**12825**	**4.8**	**623**
SENIOR 4			
Anesthesia Faith of Hill Stead '25	19741	5.6	1112
Sunny Acres Surrogate's Susan '32	20220	5.4	1093
Whimsy May Day '44	19650	5.3	1046
Florham Beauty Rose '40	19090	5.4	1033
Wolfpen Lilac '32	17637	5.8	1028
Foxburg's Knight's Pozy '51	19344	5.2	1017
Twin Hickory's Jane '42	18079	5.6	1009
Cowham Farm Emory's Blanch '49	18110	5.5	1005
Plainsman's Radium Girl '45	18186	5.5	1002
Hilltop Butterfat Rosette '34	18210	5.3	970
Average based on last 5 yrs. prod.	**12233**	**4.9**	**604**
JUNIOR 4			
Tarbell Farms Royal Lenda '40	20508	5.4	1109
Endean Marjean '43	17343	5.8	1003
Bright Lad's Actress '39	19146	5.1	980
Avalawn's Marie '33	15793	6.2	973
Monterey Violet '49	16001	6.0	965
Ideal's Peter's May Jewel '49	18433	5.2	963
Rumford Major's Foam '46	17457	5.5	956
Foremost Royal's Jackie '49	17893	5.1	927
Cherub's Althea of Fair Meadows '28	15277	6.1	926
Chestnut of Meadowbrook '46	17045	5.4	923
Average based on last 5 yrs. prod.	**11756**	**4.9**	**582**
SENIOR 3			
Ideal's Jubilee's Wilma '51	20079	5.2	1056
Red Cross May '51	16469	6.2	1034
Langwater Venus '45	19999	5.1	1011
Green Meadow Lustre '32	16371	6.0	978
Madrey Farm Peerless Berdena '48	16856	5.6	945
Lynbeth Grace '49	19013	4.9	945
Groton House Caesar's Julia '51	15910	5.8	936
Atamannsit La Noce '29	15328	6.1	933
La Noce's May Rose '23	18119	5.2	932
Ideal's Beacon's Pearl '51	15588	5.8	916
Average based on last 5 yrs. prod.	**11524**	**4.9**	**571**
JUNIOR 3			
Whimsy May Day '43	17341	5.6	963
Adohr Supreme Calico '41	15475	5.9	920
Ideal's L. D.'s Arvella '51	18099	5.0	918
Wolfpen Amber '38	17065	5.4	913
Endean Hibernia '45	16421	5.5	904
Cherub's Elsie of Dellwood '37	13345	6.7	899
Ideal's Champ's Penny '50	18092	4.9	898
Rock Creek Milky Way '44	15674	5.7	885
Afterglow of Roughwood '23	16815	5.2	878
Palotterie of High Rock '29	15882	5.5	865
Average based on last 5 yrs. prod.	**10773**	**4.9**	**535**
SENIOR 2			
Brookwood Rita '40	16580	5.5	918
Beechford's Carol '37	15851	5.5	864
Cathedral Rose Rilma '38	16881	5.1	863
Holliknoll Royal Ada '49	15166	5.6	857
Maxim's May Queen of Dassel '26	13967	6.1	849
Ideal's L. D.'s Lettie '50	17585	4.7	841
Brightness of Indian Bridge '22	14460	5.7	826
Philcrest Daphne '50	13630	5.9	816
Shorewood Mademoiselle '28	12348	6.6	813
Nella Jay of Pencoyd '21	16325	5.0	810
Average based on last 5 yrs. prod.	**10441**	**4.9**	**518**
JUNIOR 2			
Florham Irene '30	14646	6.2	905
Cherub's Bell of Hill Girt '42	13715	6.3	862
Foremost Nanita '40	16131	5.3	857
Charlescote Playgirl '47	16260	5.2	850
Florham Polly '33	15463	5.5	846
King's Adele of Dellwood '42	15592	5.4	842
Loma Burnella '30	12900	6.5	832
Ideal's Beacon's Josie Alfa '49	17045	4.8	827
Missaukee Blue Bell Jane '27	15692	5.3	824
Ideal's L. D.'s Cloe '51	15881	5.1	823
Average based on last 5 yrs. prod.	**10090**	**4.9**	**501**
All Ages Ave. based on last 5 yrs. prod.	**11345**	**4.9**	**559**

*Carried calf 200 days of record but record made before Double Letter Class established.

The above averages are as they appeared January 1, 1952

(The date after each cow's name denotes the year in which the record became official.)

SENATOR — — *BACKED BY THE BREED'S BEST*

IN SERVICE: **FAIRLAWN K. SENATOR**

We bought "Senator" and 4 daughters in the Biscoe dispersal last spring. His first calves are just arriving. Reserve a son out of one of our selected brood matrons now.

His Dam →

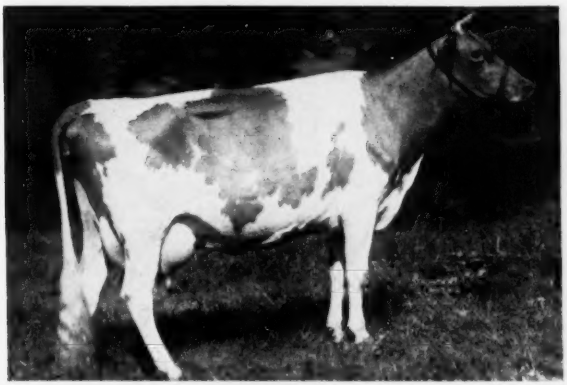

← 1020 LBS. FAT

FAIRLAWN PEERLESS HELIOTROPE
15453—814—Sr3, 18235—1020—5yrs
VERY GOOD '47 '48 '49 '51

Half-Sister to "SENATOR"

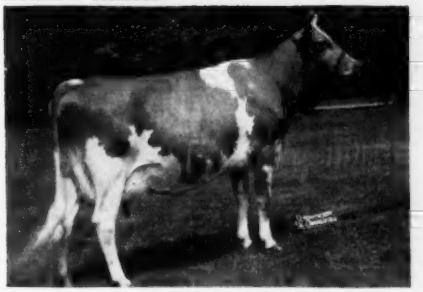

FAIRLAWN K. MURIEL
12658—661—Jr2—365C, 13900—740—Jr3—365C
EXCELLENT '49 '50 '51
Highest priced female ever sold either privately or at public auction.

¾ Sister to "SENATOR"

FAIRLAWN K. GLORY
17244—815—Jr4—365C
VG '47—EXCELLENT '48 '49 '50
She comes from a great cow family.

PATRIOT . . . OUR JUNIOR SIRE—is rich in this same select breeding.

→ **FAIRLAWN ACTOR'S PATRIOT**

Sire: **FAIRLAWN PEERLESS ACTOR. A. R.**
Four daughters sold for an average of $6,275 in 1951.

Dam: **GRAY HAVEN ARGO'S PAT** ($12,000)
12050—645—Jr4C
EXCELLENT '49 '50 '51

14 miles east of Nashville, just off Highway 70-N, on Saundersville Road.
2 miles northeast of THE HERMITAGE (Home of Andrew Jackson).

Federal Accredited
L. C. LANGFORD, Owner
Nashville, Tennessee

HERMITAGE VIEW FARM

W. D. (WALT) MILLER, Assistant Manager

Bang's Free
M. L. PERRY, Manager
Hermitage, Tennessee

TEN LEADING COWS at VARIOUS AGES

305-Day Division—Advanced Register

Cows Carrying Calf 175 Days of Record

(2x Milking)

(Formerly Triple Letter)

Age Mature	Lbs. Milk	% B. F.	Lbs. B. F.
Elm's Barbara Rose 6 yrs. '48	17844	4.8	869
Imp. Hilltop Butterfat's Clara 7 yrs. '32	15963	5.4	860
Elm's Barbara Rose 7 yrs. '49	17549	4.8	842
Cedarcroft Jessie 6 yrs. '51	16197	5.1	829
Yellow Creek King's Bea 5yrs. '51	14075	5.7	812
Margo of Mt. Pleasant View 7 yrs. '48	15792	5.1	807
Quincy Bright Aneta 6 yrs. '47	15766	5.1	804
Western Glow Butterfat Miss 11 yrs. '51	15760	5.1	804
Fairlawn K. Hedy 6 yrs. '51	14723	5.4	798
Western Glow Butterfat Miss 6 yrs. '47	16492	4.8	796
Average based on last 5 yrs. prod.	**9039**	**4.8**	**435**
Senior 4			
Primrose Lea of Burger's Place '47	14059	5.7	802
Chuckanut Elegance '39	14710	5.4	797
Hilltop Governor's May Rose '38	12472	5.9	730
Greyholme's Choice Christine '34	13513	5.4	729
Sleepy Hollow Noble's Patty '51	13025	5.5	721
Johnson's Betty's Patsy '44	11284	6.3	713
King Hill Rexqueen '43	13178	5.4	710
Bear Canyon's Ruby '33	12074	5.9	710
Coronation Glamour '47	13753	5.1	703
Marlboro Leader's Clarabel '49	12916	5.4	702
Average based on last 5 yrs. prod.	**8686**	**4.9**	**423**
Junior 4			
Maxvale's General's Corlee '50	15429	5.4	842
Matapa Lou-Boy's Sandy '48	14784	5.3	796
Maggie's Snowdrop '35	16967	4.7	788
Rock Creek Fanciful '42	14812	5.5	783
Alfalfa Farm Flute '40	12499	6.1	756
Gardenville Supreme's Chime '50	13309	5.6	751
Dorella Royal's Synthia '51	12978	5.7	748
Dunwalke Governess's Daughter '47	15789	4.6	734
Meadow-Gold Rosabell '44	14372	5.1	733
Mariondale Emmaline '40	14555	5.0	729
Average based on last 5 yrs. prod.	**8420**	**4.9**	**413**
Senior 3			
Yellow Creek King's Bea '50	13403	5.6	755
Biscoe Heartsease Betty '44	14965	5.0	752
Johnson's Betty's Patsy '43	11604	6.5	751
Rock Creek Madwatch '42	14262	5.3	749
Western Glow Noble May '43	15045	4.9	734
Quanquat Buttercup '35	16314	4.5	731
Flying Horse Select Primrose '43	11479	6.2	712
Dicta's Ideal Beauty '46	12636	5.4	682
Val-Lea Triumph Sparky '51	12538	5.3	671
Sun Set Cleopatra '47	11639	5.7	669
Average based on last 5 yrs. prod.	**8172**	**4.9**	**402**
Junior 3			
Gladiola's Aneta '49	14014	5.5	784
Rock Creek Parisian '43	15151	5.0	759
Rock Creek Fanciful '41	13295	5.5	724
Convent's A. Fantasy '36	12795	5.6	721
Lady's Pet of Betts Homestead '42	13327	5.4	720
Maxvale's General's Corlee '49	12980	5.5	717
Hope's Reddy of Clallam County '35	13542	5.2	710
Foster Farm Princess Minuet '50	12473	5.4	682
Matapa Lou-Boy's Sandy '47	12313	5.5	681
Cla-ore Phil's Lisa '51	14030	4.7	671
Average based on last 5 yrs. prod.	**7893**	**4.9**	**388**
Senior 2			
Western Glow Jean's Gloria '43	13115	5.3	700
Monterey Caroline '47	11538	5.9	685
Elmcrest Prophet's Pauline '51	12870	5.1	660
Western Glow Mayflower '36	12794	5.1	650
Cedarcroft Bonita '49	10551	6.0	638
Quanquat Buttercup '34	14601	4.3	633
Autocrat's Masher Maid '33	11427	5.5	625
Hilltop Butterfat Maid '32	11848	5.2	614
Master's Silvia Lenfestey '48	10797	5.6	613
Red Rose Electra '38	11950	5.1	611
Average based on last 5 yrs. prod.	**7482**	**4.9**	**367**
Junior 2			
Matapa Consul's Senorita '51	12957	5.7	743
Sunny View King's Remembrance '50	14802	4.9	726
Spencer's Landing Drucilla '48	10435	6.2	652
Skyline Crusader's Wanda '46	11741	5.5	646
Lady's Pet of Betts Homestead '41	12618	5.1	645
Matapa Honey's Adabelle '51	11748	5.4	636
Jaebardale Princess Sandra '50	11219	5.6	635
Western Glow Bea O'War '51	10181	6.1	628
Harmony Hollow Jacqueline '44	12104	5.2	625
Chuckanut Phyllis '38	12050	5.2	624
Average based on last 5 yrs. prod.	**7217**	**4.9**	**353**
All Ages Ave. based on last 5 yrs. prod.	**8032**	**4.9**	**392**

Cows Carrying Calf 175 Days of Record

(3x Milking)

(Formerly Four Letter)

Age Mature	Lbs. Milk	% B.F.	Lbs. B.F.
Ivy Oak Belle's Jingle 8yrs '51	19239	5.4	1045
Hill Girt Chevalier's Violet 6yrs '51	17597	5.7	1013
Clarheart's Dainty 8yrs. '51	16936	5.4	929
Sister Sue of Green Acres 5 yrs. '48	16077	5.6	900
Matapa El Toro's Valerie 5 yrs. '47	18149	4.7	870
Ideal's Jewel's Loetta 7 yrs. '49	17429	4.9	862
Guernsey Good Will 6 yrs. '47	19634	4.3	861
Willowmere Pearl 7 yrs. '48	19219	4.4	854
Meadow Lodge Honeydew 6 yrs. '48	16849	5.0	858
Woodacres Supreme R. Topaz 6 yrs. '51	16019	5.2	846
Average	**10893**	**4.7**	**519**
Senior 4			
Foremost Royal's Rose '49	15265	5.5	839
Gardenville King's Ellen '50	15436	5.3	819
Ideal's Supreme's Netoria '50	17571	4.6	817
Mulhocaway Butterfat Rosetta '50	16319	4.9	807
Bonnie Blue of Green Acres '47	15898	5.0	804
Convent's Berry '50	14442	5.4	790
Pharos King's Donett '50	13600	5.7	784
Saddle River Actor's Eve '50	15585	5.0	782
Pebble Hill Coronet's Heloise '51	15419	4.9	769
Queen's Wilheminia '47	17475	4.3	765
Average	**10549**	**4.8**	**512**
Junior 4			
Rycklaver Estelle '49	18213	4.9	907
Ideal's Peter's Miriam '48	15253	5.0	774
Cowham Farm's Emolea '50	14615	5.2	769
Wey Acres Templar's Lil '50	16536	4.5	757
Woodacres Steadfast Vivian '48	15792	4.7	756
Dononia of Monterey '49	14098	5.3	749
Yellow Creek Supreme's Jewel '50	14635	5.1	748
Don's Fairy '51	13867	5.3	740
Peerless Topsy Dora '51	13693	5.2	725
Santa Ynez Valor's Beth '49	16999	4.2	725
Average	**10200**	**4.8**	**496**
Senior 3			
Tarbell Peerless Lenda '48	13537	5.6	762
Nyala Madonna's Buttercup '51	13878	5.3	746
Coronation Majestic's Portia '51	13961	5.3	742
Royal Sarah Ann '47	13980	5.2	735
Saddle River Actor's Eve '49	14322	5.1	734
Convent's K. Timely '47	14720	4.9	731
Adohr Lubas Lucinda '51	13298	5.4	729
Wolfcreek Elma '50	13106	5.5	728
Biscoe Clarabelle Lenfestey '50	14943	4.8	727
Poppy's Pearl of Monterey '49	12495	5.7	717
Average	**9771**	**4.9**	**450**
Junior 3			
Wey Acres Templar's Lil '49	16405	4.8	791
Shining Star Storrs '51	15601	4.8	757
Convent's F. Meadow '47	13967	5.3	753
Sunny Acres Surrogate's Susan '51	14690	5.0	747
Cowham Farm's Emolea '49	14076	5.2	735
Ideal's Peter's Miriam '47	14231	4.9	706
Dorella Elect's Cleo '48	13889	4.9	691
Peerless Flossie '49	10830	6.1	665
Arizona Farm's Carrie 2d '51	13393	4.9	665
Monterey Violet '48	11933	5.5	665
Average	**9462**	**4.9**	**462**
Senior 2			
Hominy Hill Princess Rose '48	16485	4.4	729
Ben Tulloch Royal Blossom '51	15685	4.5	717
Nyala's Independent Spitfire '47	15853	4.3	695
Burch's Butterfat Ellen '50	13528	5.0	688
Caumsett Ocean Virginia '48	14498	4.5	658
Ideal's Wistar's S. Susie '51	12196	5.3	652
Tarzan's Molly Girl '50	12317	5.2	650
Forges F. H. Springtime '47	12853	4.9	633
Sterling Dixie '50	11186	5.6	633
Celebrity of Penn Villa '51	14093	4.4	632
Average	**8885**	**4.8**	**433**
Junior 2			
Coker Maxim's Ada '51	13151	5.1	675
Green Acres' Flicka '46	14316	4.7	675
Maple Lane Princess Theresa '51	14665	4.5	673
Wey Acres Templar's Lil '48	14654	4.5	665
Master's Dilley '51	13315	4.9	653
Convent's K. Timely '46	12939	5.0	648
Tarbell Peerless Happy Girl '49	11232	5.7	644
Dusty's Joy of Monterey '51	13594	4.7	642
Flying Horse Clara's Melody '46	11551	5.5	637
Ideal's Supreme's Kathy '49	11048	5.7	632
Average	**8557**	**4.8**	**416**
All Ages Average	**9707**	**4.8**	**470**

The above averages are as they appeared January 1, 1952

(The date after each cow's name denotes the year in which the record became official.)

Would A Grandson Of This Class Leader Fit Into Your Breeding Program?

HOMINY HILL VEREE

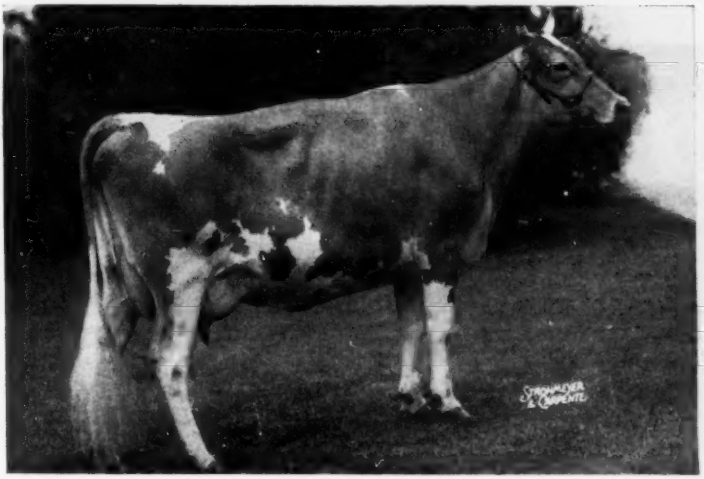

14848—823—Sr2—365C
Class Leader 7th place
Classified Very Good '48 '50

"Viceroy's" Granddam

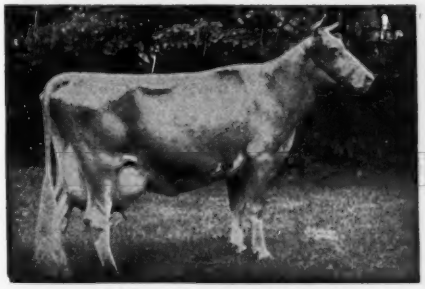

GREEN MEADOW MINUET
14433—708—Sr2—365, 19093—864—A
3 A. R. sons, 4 A. R. daughters

Her Son In Service . . .

Hominy Hill Viceroy
Born December 6, 1949

Sire: **Coronation King of Pine Manor, A. R.**
He a son of CORONATION ROSE KING, A. R.
out of GREEN MEADOW MINUET.

"VICEROY" carries **PRODUCTION—BREEDING** plus that right combination of **TYPE** and **POPULAR BREEDING.**

Send for prices and pedigrees on "Viceroy" sons.

Nu-Maid Farms

CHARLES CRANMER, Manager
Werk and Ebenezer Road
CINCINNATI 11, OHIO

WE RESERVED HIM FOR OUR MAY 5, 1952 QUAIL ROOST MAXIM SALE

QUAIL ROOST HILDA'S MAXIM, born April 1, 1951, is, in our opinion, the most likely prospect we have bred for a sire of daughters with size, tight-held udders, smooth shoulders and,—the most important essential,—high and persistent production. This bull calf, sired by Quail Roost Master Max and out of Quail Roost Lucky Hilda, is a concentrated High Point Prince Maxim—Langwater Foremost cross, the combination back of the most of our better ones. He will be old enough for service. As an individual he will please any breeder.

The old Lucerne's Hildred cow and her inbred daughter, Cabin Hill Hildred, were purchased 15 years ago. Bulls from this female line have done so well at Dinsmore, Belmont View, Arden and elsewhere, that we are convinced we have had no better foundation cow. We recommend this youngster without reservation, and are pleased to show photos of the five cows close-up in his pedigree.

HIS DAM

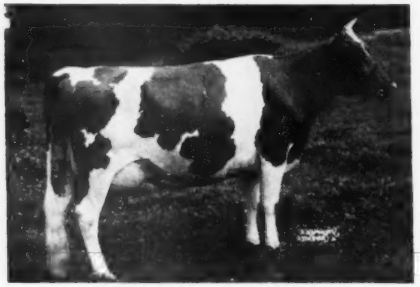

QUAIL ROOST LUCKY HILDA
11041—634—G, 13967—788—Jr4, 15801—853—6yrs
Sire: QUAIL ROOST LUCKY STRIKE
Dam: QUAIL ROOST MAXIM'S HILDA
11065—615—G, 13031—718—A, 13797—737—A

LUCKY STRIKE is a double grandson of old Prince Maxim and has three close-up crosses to Langwater Foremost. Quail Roost Maxim's Hilda is a Prince Maxim daughter out of a good inbred Foremost cow.

DAM'S DAM

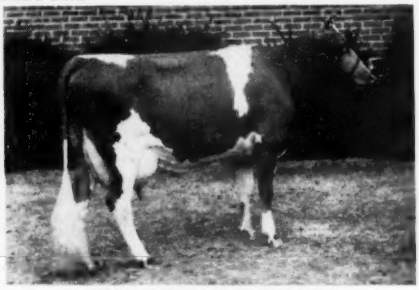

QUAIL ROOST MAXIM'S HILDA
Sire: HIGH POINT PRINCE MAXIM
Dam: CABIN HILL HILDRED
11971—618—GG

MAXIM'S HILDA was one of our better daughters of old Prince Maxim. Her maternal sister, Queen Hilda, was full sister to Quail Roost King Ned, the great sire that heads Belmont View, and dam of Quail Roost NoMax Hero, the sensational young sire at Arden.

NEXT TWO DAMS

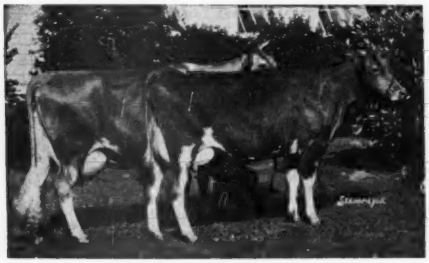

CABIN HILL HILDRED—RIGHT
LUCERNE'S HILDRED—LEFT
15734—754—A

Both of these good cows are sired by Foremost of Prince Edward, Cabin Hill Hildred being an inbred daughter of Lucerne's Hildred. A son of old Prince Maxim out of Lucerne's Hildred provided the Maxim inheritance for Dinsmore Royal May, E '49 '50 '51, $10,000, that we think is one of the greatest living Guernsey cows.

SIRE'S DAM

ALBERTA OF THORN HILL
9132—519—FF, 14018—840—B

Dam of 3 A. R. sons. Classified Excellent at 14 years. A daughter of Bournedale Master Max.

We have never known a greater Guernsey cow than this paternal sister to Bournedale Marcha. Her son, Master Max, has 8 A. R. daughters now, and several on test. He has, so far, shown an increase of over 1500 lbs. milk and over 100 lbs. fat.

A full brother to this bull, Quail Roost Master Homer, is junior herd sire at Arden.

QUAIL ROOST FARMS

GOLDEN GUERNSEY

FEDERAL ACCREDITED

NORTH CAROLINA BANG'S FREE CERTIFICATE 11

GEO. WATTS HILL
Owner

Rougemont, N. C.

RAY G. GRIFFIN, Supt.
W. W. FITZPATRICK, Mgr.

AN EXCELLENT BROOD COW

SIRE:
Butler Island Majesty Jack W.
(A son of May Royal's Majesty)

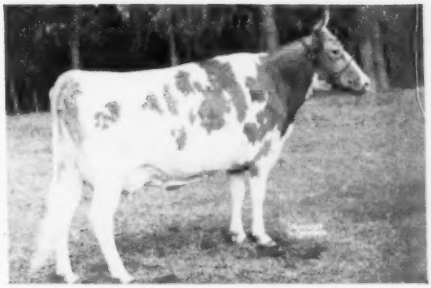

DAM:
Butler Island Fayroyal Margy
16560—718—11yrs—365C
3 A. R. Daughters

BUTLER ISLAND JANICE
11374—507—GG, 13803—603—CC

PROGENY

1 19 40 Male—**Dinsmore Janus**—Sold to W. A. Boutwell, Lake Worth, Fla.

3 17 41 Male—**Dinsmore Justice**—Sold to C. C. Lewis, Foley, Fla.

3 31 43 Female—**Dinsmore Valmax Janet**—Sold to L. M. Riviere, Palm Harbor, Fla.

2 27 44 Twin Females—**Dinsmore Royal May,** 15261—643—5yrs—305C—3x. EXCELLENT '49 '50 '51, $10,000 in 1949 Quail Roost Sale to George Watts Hill. **Dinsmore Royal Flower,** 14093—495—Sr4—365C, D '49—VERY GOOD '51.

10 6 45 Female—**Dinsmore Maxmost Jayne**—Infected udder, had to be slaughtered.

5 26 47 Male—**Dinsmore Juryman,** a Junior Herd Sire at Dinsmore (see picture below).

1 14 49 Twin Females—**Dinsmore Majestic Janice,** 5458—190—Jr2—in 155 days on test. (We have a son of hers for sale.) **Dinsmore Majestic Danice,** 2706—89—Sr2 in 85 days on test.

4 20 50 Female—**Dinsmore Royal Mabel** (full sister to Dinsmore Royal May) bred November 28, 1951, to Foremost May Royalty (Fitz & Louis, Jr. **want** her for 1952 Quail Roost Sale).

8 22 51 Female—**Dinsmore Mayroyal Janis** (Fitz & Louis, Jr. approve of her, too).

DINSMORE JURYMAN

His daughters are very promising and are just beginning to come into milk. His sons—well just write us about them.

Sire: QUAIL ROOST NOBLE YEOMAN
15 A. R. daughters.
20 daughters on test.

FEDERAL ACCREDITED 57790 — J. B. LANOUX, Herdsman — NEGATIVE TO BANG'S

Dinsmore Farms • *10 miles north of Jacksonville Near U. S. 1* • **Dinsmore, Florida**

V. C. JOHNSON — EARL A. JOHNSON — CHARLES F. JOHNSON — BRADY S. JOHNSTON

DIARY — Tennessee State Sale — April 18

HERMITAGE VIEW FARM, HERMITAGE, TENNESSEE

Located 14 miles east of Nashville, just off Highway 70 N on Saundersville Road.
2 miles northeast of THE HERMITAGE (Home of Andrew Jackson).

Took the 9:33 plane from Friendship Airport to Washington Tuesday morning January 15. The plane to Nashville was due to leave 11:10, arrive Nashville 12:45 Central Standard. La Guardia was closed in and the plane arrived something after two. Got to Nashville after four. Got a U-Drive-It and drove to the Andrew Jackson Hotel where Allan Poe was waiting for me. We drove to Henslee Farms taking Lawrence Colebank with us. The herd was in top condition and everything spic and span, which is only what to expect from Floyd Krauter.

The Get of Langwater Sir Galahad are outstanding. I asked for a couple for The Guernsey Sale, but nothing doing. For the McDonald Sale, listed two daughters of McDonald Farms Predominant ("Distinction"—Foremost Old Rose, 15220—742—A), hence own brother to the good Bain Ridge sire, McDonald Farms Jubilant. **HENSLEE FARMS PRE PEG**, has just finished a Jr2 record of 13624—679 (pending) and is due right away, out of Sterlingold Patience, 11736—561—Jr2, 13417—653—5yrs—305C—3x, she by Sterlingold Premier out of Foremost Thelmina (Foremost Acme-Foremost Phoebe, 10334—612—GG), thus a triple Valor's Charity, "Acme" being by Foremost Royal Valor, a grandson of "Charity," and "Phoebe" by the same sire out of "Icon" out of "Charity." We also took "PATIENCE" for the Tennessee Sale as a headliner. She is due right now, also. The other McDonald entry is **HENSLEE FARMS PRE GEMINA**, due with first calf early in March out of Caumsett Country Gemina, 13058—647—GG (Langwater Count—Gloriana of Homestead Farm, 14727—792—A).

We also took a dam and daughter combination for Tennessee, **HENSLEE FARMS VAN DELICIA**, just four, due the first of September to Langwater Sir Galahad, has 11814—557—Sr2, will be a contender at good shows this fall in four-year-old and udder classes. She won the Best Uddered Class at the Field Day last summer under K. C. Sly, is by McDonald Farms Predominant out of Henslee Farm's De Classe, 10368—528—Jr2—365 (Normandy Levity Prince—Sterlingold Ruth, 11719—533—Sr4—365C). Her daughter, **HENSLEE FARMS PREN DELICIA**, will be two in May, due to McDonald Farms Distinctor (McDonald Farms Distinction—McDonald Farms Generous, 659—5yrs—365C) in September, is by McDonald Farms Pre Nobel (McDonald Farms Prediction—McDonald Farms Enaveve, 15073—683—Jr2—365C). We took another "Pre Noble," **HENSLEE FARMS PREN GLADYS**, due the first of September as a Jr2-year-old to "Distinctor" out of Henslee Farms Gladys (McDonald Farms Predominant—Caumsett Gloss, 10633—476—Sr2C). This one was sold in the Gardner Sale to Linda Luck, daughter of the County Agent at Lafayette, Tenn., and showed in 4-H Club classes last summer. Floyd will add a service age bull to this lot.

Drove back to the Andrew Jackson for the night. Floyd met us the next morning at 6:30, and drove his Kaiser so I turned in the U-Drive-It. First stop, Ballard Bennett's office in Lebanon, then Dr. Sam McFarland's Robin Roost Farm where we selected two cows and a heifer calf. The calf, **ROBIN ROOST VALOR'S DAISY**, dropped Sept. 5, 1951, will sell just right age to vaccinate, by Fairlawn Actor's Valor (Fairlawn Peerless Actor—Riegeldale Emory's Charlotte, $14,000, 13998—756—8yrs—365C) out of Pondale's Daisy, 11134—618—Jr3, by Ruayne King's Ned out of a daughter of Quail Roost Golden Maxim. This calf will take beating next fall, has a particularly nice udder. We took **HARMON'S REX'S ROSE BLOSSOM**, fresh just before Christmas, has 8950—498—5yrs—305C (pending), is milking in the high fiftys, by Riegeldale Emory's Rex whose daughters are outstanding. Dr. Sam bought him a year ago, and the only reason they let us have "Blossom" was to vindicate his judgment. "Rex" is by "Emory" out of a daughter of Bournedale Rex; next dam by Imp. Financier of Myrtle Place. The dam of "Blossom" is Farragut's Comet's Rose Bloom, by Farragut's Maxim's Comet. We also took **GRASSY GROVE MAJESTY'S MARGIE**, 5 yrs., fresh just before Christmas, has 7023—428—Jr2 (897), milking now in the middle fortys, by Clear Springs' Maxim Majesty (Riegeldale Emory's Majesty—Clear Springs' Elizabeth, 13080—751—FF, 14682—790—6yrs—365) out of Hope's Maxine, 6312—405—Jr2—305C—2x, by Rose Maxim.

Next stop, Hermitage View, where we picked a cow and four heifers, three bred, one open. Clark Freeze went with us and Walter Miller came over to Floyd Primrose's before we left there. Betty Langford was busy getting settled in their attractive new house. The cow we picked is a daughter of Skybrook Brill Laddie, 5 A. R. daughters, **HERMITAGE VIEW MAXIM ROBERTA**, has just finished a Jr3 record of over 11000 milk, 700 fat, will be fresh the latter part of March, is out of Sunshine's Lucky Bertie, 9494—466—5yrs—305C—3x, by Quail Roost Lucky King; next dam by Clear Springs' Maxim. Two of the heifers were also by Skybrook Brill Laddie, **HERMITAGE VIEW LADDIE'S JEAN**, will sell in calf to Fairlawn K. Senator, $4,000, out of Farragut's Ace's Maid, 10512—481—7yrs—305—3x, 12872—587—5yrs—365C, by Bournedale Ace's Rival, and **HERMITAGE VIEW LADDIE'S MONITA**, will also sell bred to "Senator" out of Hermitage View Red Goldie, 12725—670—Jr2C, by Klondike Patrician. The other bred heifer is **LYNBETH ROYAL MAXINE**, bred to "Senator" New Year's Eve, by Riegeldale Max's Royalist (Riegeldale Melba's Maxim—Riegeldale Emory's Inspiration, 13063—733—Sr3C, 14061—770—Sr4, VG '48) out of Reece's Illustrious Maxine, 9259—456—Sr2C, on three quarters, by Riegeldale Illustrious Benjamin. The open heifer, very attractive, is **HERMITAGE VIEW MONARCH'S TULIP**, will be just a year sale day, by Cesor Mercury's Monarch (Cesor Noble's Mercury—Cesor Penwyn's La Noce, 12196—603—FF) out of Lynbeth's Maxim Lass, by Hamilton County Lucky Boy; next dam by Maxim's Hermes of Quail Roost, a full brother to Quail Roost Maxim's Christine. This cross has always worked. The same combination got Quail Roost Noble Primrose.

Leaving Hermitage View, we went to Floyd and Betty Primrose's. Stopped for a quick lunch in Madison. Floyd wants to cut down, and we went away with eight, headed by choice but not privilege between a dam and her daughter, by Bournedale Abe's Patrick (Bournedale Golden Abe Lincoln—Bournedale Princess Pat, 17347—794—AA). His Get are real tops. The heifer will sell fresh three months. She is **PRIMROSE FARMS PATRICK'S AMBER**. The dam is **GRASSVIEW DUKE'S AMBER**, fresh last June, due back July 9, to "Patrick," has 12279—580—Sr2—365C, classified VG '51, by Maxim Royal Duke out of Riegeldale Viscount's Daryl, 10346—489—Jr2—365C, 10508—486—Sr4—305—3x, by Bournedale Viscount; next dam by Bournedale Beau Brummel. We took seven young cows to go with these two, by Riegeldale Ben's Millman (Riegeldale Illustrious Benjamin—Riegeldale Emory's Nira, 15023—704—Sr3C, 15302—729—5yrsC, GP '47, now at Hill Girt, and full sister to "Emory's Bobolink," 10237—600—FF, 16848—966—8yrs, VG '48, and "Inspiration," 13063—733—Sr3C, 14061—770—Sr4, VG '48). Both of these finished creditable Jr2 records, one, **PRIMROSE BEN'S BONNIE**, due just after the sale to "Patrick," out of Bournedale Bonnie by Riegeldale Ann's Majesty, the other selling just fresh, **PRIMROSE FARMS BEN'S AGNES**, out of Hamilton County Princess Agnes, 11311—563—Jr2, by Clear Springs' Gay Prince. **GRAND VIEW NOBLE LADY BELLE**, six years last October, due the middle of February, has 9209—465—Jr3—305C (747), by Noble Albert of Thorn Hill (Bournedale Noble—Alberta of Thorn Hill, 14018—840—B) and **PRIMROSE NOBLE PEARL**, just four, will sell fresh, by Quail Roost Noble Knight (Cesor Noble Maxim—Quail Roost Rose Fern) out of Sedgely Noble's Pearl, she by Alberta's Noble of Thorn Hill, twin brother to Noble Albert of Thorn Hill out of a daughter of Bournedale La Noce Ambition. We particularly liked this one, **PECAN HILL'S VACORAL**, due the middle of March, has in 260 days 7652—391—Sr2—2x, by Quail Roost Lucky Noland (Quail Roost Lucky Strike—Quail Roost Maxim's Natola, 503—G, 533—EE, 660—AA, 825—A) out of Fairview Duke's Caroline, 10691—516—Jr3—2x, by Maxim Royal Duke. **GRACELAND MAX KATY**, 9483—479—5yrs—305—2x, by Quail Roost Prince Max out of Lucky Strike Katy of High View, 11426—545—FF, by Quail Roost Lucky Louis. Another eight-year-old selling fresh, **SENSATION QUEEN OF MILLER FARM**, 10572—512—Sr4—305C (877), dam of Primrose Farms Sensation Queen, that has 9243—471—Jr2 in 296 days, by Riegeldale Maxim Sensation (Bournedale Sensation—Bournedale Viscountess) out of Pleasant View Joanna, 6741—292—5yrs—HIR—2x, she by Clear Springs' Glorious out of a daughter of Klondike Gay Prince.

Floyd and Betty called me the next day at Ed Pruett's and said they had decided on a dispersal, so these cattle will be in their sale April 19, the day after the Hermitage View Sale. Be sure to attend both.

Leaving Primrose's we went to Station Camp Farm. Newman Cheek was in Florida, but I am writing asking for an outstanding cow or heifer. We made notes on **STATION CAMP CO-ED**, on test Sr2, by Station Camp Commando (Riegeldale Majesty's Compliment—Maxim's Kate of Grassy Grove, 14178—764—GG, $4,000) and her dam, **STATION CAMP'S KATRINKA**, has 10058—503—Jr2—305—2x, by Sky Brook Rose Maxim's Ross out of Midview's Double Cross; **MAPLE GROVE PENELOPE**, classified Excellent '50—VG '51, fresh the middle of November, and **STATION CAMP WINKIE**, by Glen Echo Golden Bouncer out of Glen Echo's Forget-Me-Not; next dam, Hearthstone Swirlaway.

Leaving Station Camp, we drove to Hartsville to see Harry Alexander's Ponsdale herd. We picked a fine big cow by Klondike Luxor. Clark Freeze or Ballard Bennett will take a second look. It was getting dark. Clark and Ballard went home, and Floyd Krauter drove Allan and me to the hotel for the night. Up early the next morning, took the 5:48 plane to Lexington, had an hour and a half wait at the airport in Louisville where I wrote this, and am stopping now, coming into Lexington where Ed Pruett will meet us.

Ed met us and we went to Red Cross Farm where we spent a most pleasant day, leaving for Chattanooga on the plane due to leave 7:20 C.S.T., in Chattanooga 9:40 E.S.T., one hour and twenty minutes. The plane was two hours late, head winds all the way down. I was upset, the first time in years "filled two cups." Allan kept his, but couldn't face breakfast or even lunch the next day.

Quail Roost Noble Maximus, $15,000, is justifying his purchase price. His first five daughters will average right at 700—Jr2 out of dams averaging a scant 500, if that. Selected for Quail Roost, a bull and two young cows all by "Maximus." The bull, **RED CROSS SOUTHERNER**, dropped November 1, 1951, out of Red Cross May, 9078—544—Sr2C, 16469—1034—Sr3, on reentry in 50 days, 2905—183—5yrs, she by Quail Roost Lucky Choice (own brother to Quail Roost Lucky Celia, dam of "Maximus," and sire of Quail Roost Choice Maxim, herd sire at Wm. L. Bork Memorial Hospital, also in the sale) out of Quail Roost Bright Necia, 13419—709—G, 15918—901—6yrs. Both dam and granddam have unusually deep middles and good udders. This calf can do the job if Fitz decides to take him. We planned on all bulls from Quail Roost this year, except Quail Roost Choice Maxim.

The cows are **RED CROSS NOBLE SPRING**, 10570—693—Jr2 (pending), due May 10 (day of the McDonald Sale) to Red Cross Lucky Knight by Quail Roost Lucky Choice out of Klondike Karlene, 14443—605—Sr4—HIR, 16230—689—7yrs—365C, out of Prissy of Boiling Spring Farm, 10057—530—AA, and **RED CROSS NOBLE POLLY**, 11863—701—Jr2 (pending), due the end of March, a sister-in-blood to Red Cross No Max Polly, going a 700 clip at Ollasses; third dam, the great cow, Dawn of Laurel Brook, 10563—533—F, one of the real ones.

For Tennessee we took a cow, paternal sister to Red Cross Bright Girl, the Brays Island show cow, **RED CROSS BRIGHT SUNSHINE**, 14155—618—Sr4C, just fresh, by Quail Roost Bright Peer out of Betty Sunshine of Red Cross, she by a son of Waddington King out of a daughter of Gayoso Margaret's Actor. This cow should suit. The heifer, a "Maximus," **RED CROSS NOBLE ACTRESS**, will be just a year sale day, out of Red Cross Maxim's Actress, 11582—622—6yrs—365C, by Quail Roost Maxim's Tuffy; next dam, Wildwood Actor's Betty, she also granddam of "Bright Sunshine." The bull, **RED CROSS NOBLE GENTLEMAN**, will be eleven months sale day, out of Red Cross Maxim's Doll, 11773—607—Jr4C, 13835—704—6yrsC, by Quail Roost

(Continued on pages 512 and 517)

COMING SALES

CAVE HILL DISPERSAL, H. K. Moler, owner, **Shepherdstown, W. Va., Wednesday, March 19** (see page 517)

CHESTERBROOK DISPERSAL, Est. E. B. Cassatt, owner, **Berwyn, Pa., Friday, April 4.**

ST. ALBANS FARMS DISPERSAL, St. Albans, Mo., Monday and Tuesday, April 7 and 8 (managed with Missouri G. B. A.). See pages 514-515 and 544-545.

TENNESSEE STATE SALE, Hermitage, Tenn., Friday, April 18 (see above, and pages 512 and 517).

FLOYD PRIMROSE DISPERSAL, Madison, Tenn., Saturday, April 19 (see page 513).

LOUIS MERRYMAN'S 81st SALE, Timonium, Md., Friday, April 25

13th QUAIL ROOST MAXIM SALE, Rougemont, N. C., Monday, May 5.

WITCHWOOD DISPERSAL, North Wales, Pa., Wednesday, May 7. (Managed with Pate Sales Co., Trenton, N. J.)

4th McDONALD SALE, Cortland, N. Y., Saturday, May 10. (Managed with Pate Sales Co., Trenton, N. J.)

27th GUERNSEY SALE, Forsgate Farms, Jamesburg, N. J., Thursday, May 15.

LAUXMONT INVITATIONAL SALE, Wrightsville, Pa., Saturday, August 16.

For Catalogs Write: **THE LOUIS McL. MERRYMAN & SONS, INC. — SPARKS, MARYLAND**